In Three Parts—40 Pages
PART I—TELEGRAPH SHEET—18 PAGES

The Los Angeles Times

"Sail on, sail on, and on and on."

GREATER SOUTHERN CALIFORNIA

FRIDAY MORNING, MAY 8, 1925.

DAILY, 5 CENTS. SUNDAY, 10 CENTS.

Liberty Under Law—Equal Rights—True Industrial Freedom

"Go It Trotzky! Go It Bear!"

HINDENBURG ACCLAIMED

Home-Town Folk Celebrate

Parade of 22,000 Citizens With Torchlights Honors President-Elect

Goose-Stepping Soldiers at Head of Odd Procession; Red Rioters Subdued

BY SIGRID SCHULTZ

[BY CABLE—EXCLUSIVE DISPATCH]

HANOVER, May 7. — Hanover bade farewell to Gen. Von Hindenburg tonight with a torchlight parade and demonstration in his honor as Hanover's first citizen, not as President of Germany.

One hundred and fifteen organizations, running a gamut from the most radical monarchist organizations to the trade guilds in ... clothes, took part.

Communists tried to break up the procession before it reached Von Hindenburg's home, but the police were too strong and prevented many clashes.

Veterans of the World War, cripples, old men who served with Hindenburg during the war of ..., members of the Order of ... Youth in gymnasium costume, electricians, saddlers, brewers, ... makers, carpenters, ... makers, Boy Scouts and ... of the Stahlheim helped ... up the 22,000 persons who passed in review before Gen. Von Hindenburg's villa.

STUDY IN CONTRASTS

The goose-step military march, the swinging strides of the youngsters and the shuffling gait of old ... workers offered a strange ... in the oddest review ever ... before the eyes of the commander-in-chief of great ... Cripples who had lost their legs or arms rolled ... in wheel chairs. A few mounted ... helped give variety to the ...

Von Hindenburg in a high ... frock coat, surrounded by ... children and grandchildren, ... on the balcony throughout ... straight as an arrow, ... looking straight ahead. Over ... of torches cast their ... glow.

GERMAN BANDS PLAY

... bands stationed before Gen. Von Hindenburg's villa played continuously. Dressed in Prince Albert ... and playing horns, drums ... uniforms they were reminiscent of the old German bands ... present in practically every American election parade.

... for the republican flags ... over the railway station and ... buildings, the black, red

(Continued on Page 2, Column 5)

WIFE'S RIGHTS ARE ASSAILED

Husband Asks Court Order Defining Bride's Share in His Bed

NEW YORK, May 7.—Ernest Schmidt of 505 Amsterdam avenue and Anita, his bride of eleven months, were in West Side Court because Ernie complained his wife occupied nine-tenths of their bed and rolled around so much he couldn't sleep. Magistrate Goodman opined twin beds might solve their problem, but passed them along to the Family Relations Court.

BARE KNEES BANNED AT CLASS PLAY

Berkeley President Says Performance Will Observe University Dignity

[BY A. P. NIGHT WIRE]

BERKELEY, May 7.—Dimpled knees and twinkling toes of fair co-eds of the University of California will not be one of the lures to attract attendants at the annual extravaganza of the senior class in the Greek Theater on the university campus next Saturday night. President W. W. Campbell said today that the young woman performers must wear stockings and skirts of a length which will permit of no unseemly hiatus between lower hem and stocking top.

"I beg," said President Campbell, "to assure the people of California that costumes of the type worn by young women of this institution in pictures appearing in local newspapers will not be permitted to be worn at the entertainment next Saturday evening. The show in every respect will be in accord with the dignity of this university."

University statisticians, it is understood, are at work endeavoring to determine what effect, if any, President Campbell's edict will have on Saturday night's attendance.

FIRST HIGH MASON OF CALIFORNIA DIES

[BY A. P. NIGHT WIRE]

SAN FRANCISCO, May 7.—Funeral arrangements are being completed today for Harry Maundrell, 68 years of age, former Potentate of Islam Temple of the Mystic Shrine and credited with being the first Mason in California to attain the Thirty-third Degree in that order. Maundrell died yesterday.

THE DAY'S NEWS SUMMED UP

THE SKY. Clear. Wind at 5 p.m., ... velocity, 8 miles. Thermometer, highest, 68 deg.; lowest, ... Forecast: For Los Angeles and vicinity: Fair. For complete ... data, see last page of this ...

FEATURES. Radio, Page 2, Part ... Women's Pages, Clubs and Society, Pages 6 and 7, Part II; ... and Financial, Pages 11, ... 14, 15, Part I; News of ... Counties, Page 8, Part ... Editorial, Page 10, Part II; ... Page 10, Part I. ... Page 9, Part I. ... IN SPANISH. Page 8, ... SHIPPING NEWS, Page 4, Part ...

THE CITY. Psychological Association is assured by State Commissioner Wagner that Pacific College will be reborn with room for ... by April, 1926. Page ... II.

... Civic Projects Committee ... to submit bond issues ... tunnels, bridges and ... on June 2 ballot. Page 20, ...

... is broken at Culver City ... home of Pacific Military ... Page 20, Part II.

... reported limping ... where she is ... after fatal boiler blast. ... Part II.

... to be erected on ... according to ... of C. P. Visel, chairman ... aid committee ... Page 1, Part II.

... is fined $500 by ... on charge of simple ... to the Miss Eloise Clement ... Page 11, Part II.

... poet-editor ... will be head of ... at public library ... absence of Mrs. ... Page 1, Part II.

... survey shows ... percentage of convictions ... with corresponding ... in number of acquittals ... Page 5, ...

... of Silver ... demand for ... twenty suits ... Page 5, Part II.

... in case of Rush Meadows and others accused in Liberty Bond forgery and narcotics purchase to go to Federal grand jury today. Page 3, Part II.

Thomas A. Russell, former principal of Huntington Park High School, is sentenced to six months in jail on social vagrancy charge. Page 2, Part II.

Charles H. Chapman, capitalist, dies at Angelus Hospital following operation after two months' illness. Page 1, Part II.

Ignacio P. Gaxiola, general manager for former President Obregon of Meico, here on visit, says American farmers are playing large part in development of west coast of Mexico. Page 20, Part II.

Railroads preparing to handle greatest tourist influx of years when reduced rates go into effect the 15th inst.; more than 100 special trains for Shriners. Page 1, Part II.

PACIFIC SLOPE. Move made to quash murder charge in slaying of Lee Camp, wealthy young rancher of Hanford. Page 8, Part II.

San Diego City Council decides to continue court fight for water rights as agreement with La Mesa district fails. Page 8, Part II.

GENERAL EASTERN. Anniversary of Lusitania sinking is commemorated with services in New York. Page 1, Part I.

Secretary Wilbur, in speech before Connecticut Chamber of Commerce, declares that as long as America is a world power, we will need a world defense, and asserts that airplanes cannot protect our ocean commerce. Page 1, Part I.

Masons of New York State open drive on fake lodges asserted to be mulcting thousands by selling false degrees. Page 3, Part I.

WASHINGTON. Voluntary retirement of Gen. Hines from the Veterans' Bureau is expected soon; former New York Police Commissioner has conference at White House. Page 3, Part I.

Seven finalists to compete in National Oratorical Contest at Washington Auditorium tonight, with President Coolidge and other notables attending. Page 1, Part I.

FOREIGN. Great Britain opposes international control over sale of warships as proposed at Geneva conference. Page 1, Part I.

Citizens of Hanover give great demonstration in honor of Von Hindenburg. Page 1, Part I.

Constitutional contest in schools of Mexico to be directed by Dr. Glen L. Swiggett; project wins approval of high officials of republic. Page 1, Part I.

REMEMBER THIS

There is a vast difference between being busy and being in a hurry.

WILBUR IN SHIP PLEA

Cites Need of Navy Craft

Says Nation's Sea Commerce Depends on Protection of Dreadnaughts

Asserts Sane Development of All Branches Will Halt Thoughts of War

[BY A. P. NIGHT WIRE]

HARTFORD (Ct.) May 7.—Any reliance solely upon aircraft for defense purposes was declared insufficient by Secretary Wilbur in an address tonight before the Connecticut Chamber of Commerce.

"To defend America we must be prepared to defend its interests and our flag in every corner of the globe," he asserted. "The suggestion the United States can be defended solely by aircraft operating from our shores is born of ignorance of what constitutes our nation and of its vast and world-wide interests and also of an unwise enthusiasm for one feature of national defense."

An adequate Navy is necessary for national defense, he declared, because the United States is "a world power with world-wide commercial interests and with inescapable commitments and obligations."

A Chinese wall around Continental United States, he continued, whether of stone, of coast defense batteries or of bombing planes capable of attacking ships 250 miles from our coast, constitutes no defense of the far-flung commerce and interests of the United States. World-wide interests require a world-wide defense.

SOME DEVELOPMENT

"A Chinese wall around the United States would no more protect the United States than a Chinese wall around the State of Iowa would protect that State. An American child crying on the banks of the Yangtse, 1000 miles from the coast, can summon the ships of the American Navy up that river to protect it from unjust assault. Any nation facing the sea can be called to account by our Navy.

"A wise and sane development of the Army and Navy, a reasonable advance along lines of progress in all means of national defense will remove serious thought of aggression by others. Let us seek peace and pursue it diligently, wisely and persistently and may our peace redound to the peace and security of all men."

The Navy Secretary, speaking on "Commerce and the Flag," asserted that "as our nation has been kept together in its material and moral interests by its interstate commerce, so it has been joined by its foreign or international commerce."

VALUE OF COMMERCE

"The ships of all nations entering or leaving our ports," he said, "are like shuttles weaving bonds of international interests and friendship.

"Americans have over twenty millions of tons of merchant shipping to carry the commerce of the world. We have loans and property abroad, exclusive of government loans, of over $00,000,000,100. If we add to this the volume of exports and imports for a single year — about $10,000,000,000 — we have an amount almost equal to the entire property of the United States in 1868.

"These vast interests must be considered when we talk of defending the flag. We have always rallied to the defense of our flag when attacked. The World War with all its philosophical and historical basis, furnished a clear instance of violated commercial rights and our defense thereof. We fought not because Germany invaded or threatened to invade America, but because she struck at our commerce on the North Sea and denied to our ships and to our citizens on the high seas the protection of our flag as she had denied the protection of other neutral flags."

OREGON AIR MAIL WILL OPEN JULY 1

Service Will Link East and Northwest With California

[BY A. P. NIGHT WIRE]

PORTLAND (Or.) May 7.—The proposed airplane mail service linking the East and California with the Northwest will be established July 1, postoffice officials announced today.

Continuance of this service by the postoffice depends upon the amount of patronage it receives from business men of the Northwest, said Postmaster Jones.

Under the proposed schedule, mail for eastern points, San Francisco and Los Angeles would leave Portland at 8 p.m. It would arrive in Pasco at 2:25 o'clock in the morning, and be dispatched by airplane from Pasco at 6:15 a.m., arriving at Elko, Nev., at 11:15 the same morning. It would connect with the plane from San Francisco for New York and way points, also with the western point plane for San Francisco.

CAILLAUX PLANS TAX BOOST

French Finance Minister Will Seek Increases on Indirect Levies and Incomes

[BY CABLE AND ASSOCIATED PRESS]

PARIS, May 7.—A forecast of the plan devised by M. Caillaux, Minister of Finance, for straightening out the financial situation will appear in tomorrow's Matin. M. Caillaux will lay his plan before the Cabinet tomorrow and before the Finance Committee of the Chamber on Tuesday, next.

According to the Matin, various expenses, which heretofore have not been incorporated in the budget now will be listed in it; for example, pensions, the deficit of the railroads and the supplementary posts, telephones and telegraphs budget. These henceforth must be covered by taxation, leaving only the settlement of war damages as a direct charge on the treasury.

The means, the Matin says, 3,000,000,000 francs supplementary receipts from the taxpayers, half of which amount M. Caillaux intends to obtain by increased indirect taxation, and the other half by increasing certain schedules of the income tax, notably those dealing with the income from investments and agricultural profits, which will be taxed in the same proportion as other sources of income.

Thus remodeled, the 1925 budget is to be voted before July 1, and the 1926 budget prepared soon enough to be introduced before the end of the session.

M. Caillaux has under consideration certain measures to procure for the treasury, without a loan and without fresh taxation, the funds required for the devastated regions.

FARMER DIES OF INJURY

[BY A. P. NIGHT WIRE]

WILLOWS, May 7.—Herman Mattson, farmer, died here today from injuries suffered late yesterday on the Packer tract, near Butte City, when a tractor he was driving overturned and crushed him beneath it. He is survived by a widow and five children.

Has Thirty-two Transfusions to Replenish Blood

[BY A. P. NIGHT WIRE]

WASHINGTON (Pa.) May 7.—Dr. William C. Farabee, eminent scientist, today underwent his thirty-second blood transfusion operation. Dr. Farabee has been seriously ill of anaemia for more than a year, his illness forcing him to return from a scientific expedition into South America for the University of Pennsylvania. Last week physicians said his condition was extremely critical. Blood for the operation today was given by H. Porter Day, the seventh time he has come to the aid of the scientist.

STOCKHOLDERS WIN IN PIGGLY-WIGGLY FIGHT

[BY A. P. NIGHT WIRE]

MEMPHIS (Tenn.) May 7.—Preferred stockholders of the Piggly Wiggly Corporation today won their fight to retain control of the company when Chancellor F. H. Heiskell in Chancery Court held that the directors could not legally declare a dividend on the preferred stock until certain funds claimed to be owing to the corporation had been replaced. He issued an injunction to prevent payment of a dividend declared on preferred stock last February.

FEW GREET TROTZKY ON HIS RETURN

Former Red Leader Back in Moscow With Health Restored

[BY CABLE AND ASSOCIATED PRESS]

MOSCOW, May 7.—Leon Trotzky, former soviety war minister, who during the last six months, according to various foreign newspaper accounts, was assassinated, poisoned, imprisoned, shot, or had fled from Russia, turned up in Moscow this morning in the full bloom of health. The ban of excommunication having been lifted from the erstwhile Red insurgent, he came back from four months' isolation in the Caucasus just as day was lighting up the gilded domes of the Kremlin, where he is now domiciled.

Trotzky's arrival was an unceremonious and unobstrusive as his departure last January.

Not one of his former associates was at the station to welcome him, nor was there any public demonstration to make the former war idol feel a sense of gladness in being back home. He looked puzzled as he gazed out of the train window and saw only his 17-year-old son, two of his former secretaries and two American correspondents waiting to greet him.

Although the invigorating Black Sea had imparted a healthy tan to his features and vigorous movement to his body, the deposed war chief was remarked by friends to have aged appreciably since his political adversities began a year ago, his face being marked by deepening furrows.

He spent the day in receiving the salutations of old friends and arranging his affairs preparatory to accepting a new position from the government. This, it is believed, will be the post of commissioner of foreign trade.

NEVADA SHERIFF FINED FOR COURT CONTEMPT

[BY A. P. NIGHT WIRE]

RENO (Nev.) May 7.—Sheriff J. B. Crane of Churchill county brought before the United States Court at Carson City today to answer charges of laxity of duty in connection with Federal prisoners placed in his care at the Fallon Jail, was found guilty of contempt of court and sentenced to pay a fine of $500.

MASH CLOGS SEWERS

[EXCLUSIVE DISPATCH]

SHEBOYGAN (Wis.) May 7.—While engaged in cleaning out clogged sewers here, city workmen found used mash was the cause of the trouble. At some of the manholes barley was found which had sprouted while lying in the sewer.

Early Copy—

Want Ads are now being assembled for the forthcoming Sunday Times. Early copy—today or tomorrow morning—will be appreciated.

MEtropolitan 0700

Times Want Ads

TRAIN HITS CAR; THREE DIE

Another May Not Survive; Two in Party Bound For Skating Rink Less Seriously Hurt

[EXCLUSIVE DISPATCH]

SANTA ANA, May 7.—Carrying six young persons bound for an evening's entertainment at a skating rink at Los Alamitos, a touring car was struck by a Pacific Electric train at the Seventeenth street and Buaro Road crossing here tonight. Three are dead and the others are injured, one of them perhaps fatally.

The dead are:

Raymond Kamp, 20 years of age, who is believed to have been an oil worker at Compton.

Glenn Richards, 19, a Santa Ana High School student, whose home was at 107 Court avenue.

Lucile Bloomer, 17, of Villa Park.

The injured are: Marjorie Haines, 16, of Orange, who suffered a fracture of the skull and whose recovery is doubtful; Aleen Haines, 20, her sister, who is at the Orange County Hospital, and Charles Ring, 21, of Compton, also at the County Hospital.

The accident occurred where two streets cross the Pacific Electric tracks diagonally. According to the motorman of the train, R. R. Reamer, 1403 Toberman avenue, Los Angeles, the train approached the crossing at a rate of approximately thirty miles an hour. He also says the whistle was blowing prior to coming upon the crossing. A machine on one side of the tracks stopped at the approach of the train, but the car bearing the young persons approaching from the opposite side ran directly in front of the train, he said. The bodies of the occupants were thrown in several directions from the track. F. W. Auforth, 3709 South Grand avenue, Los Angeles, was conductor of the train.

Richards, it is said, was driving the car, which was registered in the name of Otis Richards of Santa Ana, believed to be the young man's father. The two girls injured are the daughters of Eugene C. Haines, 451 North Orange avenue, Orange.

The bodies of Kamp and Richards were removed to the Winbigler undertaking parlors of Santa Ana. Miss Bloomer died at the Santa Ana Community Hospital, about an hour and a half after the crash. The other injured are at the Orange County Hospital.

An inquest into the tragedy will be conducted today by Coroner C. D. Brown.

BRITISH OPPOSE CONTROL OVER SALE OF WARSHIPS

Delegate at Geneva Conference Contends Proposal is Needless; America Asks Ban on Gas

[BY CABLE AND ASSOCIATED PRESS]

GENEVA, May 7.—Great Britain dropped a bomb on Geneva today when she proposed before the international conference on the control of arms and munitions that warships be omitted from the category of armaments which will be subject to international control. Japan and Italy supported the British move.

A move of another kind was made earlier in the day, when Theodore E. Burton of Ohio proposed an entirely new clause in the convention, whereby international traffic in poison gas for war purpose would be prohibited.

Mr. Burton's appeal for favorable action on his resolution was warmly approved by the representatives of France, Italy, Brazil, Hungary, Poland and China. The resolution was referred to a committee of technical experts.

Rear-Admiral Aubrey Smith, British delegate, outlined to the conference committee on military, naval and air matters why his country favored taking warships out of the list of armaments, which, under the draft convention are subjected to a system of license when sold by one country to another. He argued that the chief aim of the conference was not to prevent illicit trade in armaments, but to control, and especially, make it public.

He laid stress on the fact that the object of the conference was not to reduce armaments, but merely to throw everything about their sale into the light of publicity. Now, nobody, he said, could conceal the sale of a warship and hence it seemed unnecessary to keep warships in the category of war material to be supervised.

NO OPPOSITION VOICED

Japan supported the British view for the same reason, and Italy followed suit. No nation opposed the British suggestions. The American experts took no part in tonight's discussions. The French spokesmen said later they wanted to think over the British proposal.

The draft convention sets forth three categories of arms. The first category includes arms and munitions that are exclusively designed for sea, land and aerial warfare, whatever their mode of employment. The second category embraces arms and munitions which are capable of use both for military and other purposes. The third mentions arms which have no military value.

The first category of arms, including "ships of all kinds designed exclusively for war, among them submarines and submersibles" are not to be exported under the draft convention, except when accompanied by a license, which is to be granted by the exporting country to the purchasing government and full publication shall be made of all the details of the consignment. This category also embraces airships, tanks and armored cars exclusively designed for war as well as other materials plainly intended for war purposes.

Some opposition to the inclusion of warships in the list of controllable armaments was manifested during the deliberations of the disarmament commission, which prepared the draft convention, but a majority of the delegates present decided to keep warships in the list.

POLICY FOLLOWED

The initiative of the American delegation today for prohibition of the export of poison gas is a sequence to the American government's policy at the Washington Arms Conference, when nine countries signed a treaty which forbade the use of asphyxiating gas in war, and when they agreed, as Mr. Bur-

(Continued on Page 2, Column 2)

ORATORICAL IDEA WINS

Mexico is Strong for Contest

Dr. Glen L. Swiggett Named to Direct Competition on Constitution

High Officials and Leaders of Nation Enthusiastic Over "Times" Plan

BY JOHN PAGE

[BY CABLE—EXCLUSIVE DISPATCH]

MEXICO CITY, May 7.—The recent announcement by El Universal, one of the leading dailies of Mexico, that with the co-operation of the Los Angeles Times it will conduct a nation-wide contest in the preparatory and professional schools of this country on the subject of constitutional government, has elicited favorable comment from all sections of the republic.

The Minister of Education, Dr. Jose Manuel Puig Casauranc, Senators and Deputies from far-off Yucatan, Vera Cruz, Tamaulipas and Oaxaca and the nearer States of Puebla, Tlaxcala, Morelos, Chihuahua, Sinaloa and Sonora; the governors of all States yet approached on the subject; Dr. Alfonso Pruneda, rector of the National University, and the nation's leading lawyers and educators have all indorsed the project.

The idea of the contest here was inspired by the success of the National Oratorical Contest on the Constitution conducted in the United States during the present year and in 1924. It was taken up by El Universal, which undertook to sponsor the movement with the co-operation of The Times. Minister of Education Casauranc expressed his instant approval of the project and assured the sponsors of the full support of the Department of Education.

SWIGGET NAMED

With this assurance, and with the promise of support in numerous other quarters, the sponsoring newspapers took the first step in carrying out their plans by the selection of Dr. Glen Levin Swiggett of Washington as director to have charge of the proposed contest.

Dr. Swiggett is unusually well qualified for the post assigned him. He is internationally known as an authority on foreign commerce and educational preparation for business in foreign countries. A member of the faculty of Georgetown University, he holds the chair of world markets and international economics in the school of foreign service maintained by the institu-

(Continued on Page 2, Column 5)

ORATORY FINALS TONIGHT

Seven Youthful Contestants to Speak in National Event Before President and Other Notables

[EXCLUSIVE DISPATCH]

WASHINGTON, May 7.—The climax in the National Oratorical Contest on the Constitution will take place at Washington Auditorium tomorrow night when the seven contestants, representig the highest oratorical talent among 1,400,000 pupils in 16,216 high schools throughout the country, will clash for supremacy at the national finals.

As was the case in last year's national finals, two of the champions are girls. The names of the speakers, given in the order they will appear on the program, are:

Miss Asenath Graves, 16 years of age, Washington, champion of the District of Columbia.

Miss Flora Longenecker, 16, Ilion, N. Y., champion of the northeastern zone.

Robert Sessions, 15, Birmingham, Ala., champion of the southern zone.

Eugene F. McElmeel, 16, Los Angeles, Cal., champion of the Pacific zone.

George Stansell, 17, Chicago, champion of the central zone.

Philip Glatfelter, 17, Columbia, Pa., champion of the eastern zone.

Max N. Kroloff, 17, Sioux City, Iowa, champion of the midwestern zone.

COOLIDGE TO ATTEND

Elaborate preparations have been made for staging the final event in the contest, which will be attended by President Coolidge, members of the Cabinet, foreign diplomats and numerous other personages. John Hays Hammond will preside and the board of judges will be composed of the members of the United States Supreme Court, with Chief Justice Taft announcing the winners and awarding the $5000 in prizes.

Unlike last year, when only three prizes were offered at the finals, all the participants in tomorrow night's contest will share in the awards. The winner of first place will receive $2000; second, $1000; third, $500; fourth, $450; fifth, $400; sixth, $350; seventh, $300.

DEMAND FOR SEATS

The wide-spread interest attracted by the contest finals is indicated by the fact that more than ten days ago, the 7000 seats of the Washington Auditorium, the capital's largest assembly hall, had all been reserved, and more than 9000 applications for places were received after that. Aside from Washington, New York, Philadelphia, Buffalo, Richmond and other eastern cities will be represented by large delegations. The program will be broadcast by station WCAP of Washington, on 500-watt power, 469 meters.

Tomorrow night's event will far surpass the national finals of 1924 in magnitude. It has been anticipated with greater interest from the very beginning of the contest, as is evidenced by the demand for seats, which has been at least double that of last year. This interest is a reflection of the greater attention attracted by the contest this year in every part of the country. The increase in the number of participants is 40 per cent over that of last year, when 1,000,000 high school boys and girls wrote orations, and in every community the movement has received support far in excess of that of last year, when the contest was conducted on a national scale for the first time.

OUR HISTORY IN PICTURES 96

The Close of Queen Anne's War.

by J. CARROLL MANSFIELD

A complete set of these daily history strips makes a unique pictorial history of America. Hundreds are clipping them daily and pasting them in scrapbooks.

MEXICO BACKS ORATORY TEST

Country Enthusiastic Over Proposed Competition

Dr. Glen L. Swiggett Named to Direct Preparations

Plan Proved Successful Here Will be Followed Out

(Continued from First Page)

tion. He is also chairman of the national committee on commercial engineering, national councilor of the United States Chamber of Commerce, and a member of the National Foreign Trade Council.

Dr. Swiggett is one of the most enthusiastic advocates of Pan-Americanism, and is known throughout Latin America for his ceaseless labor in behalf of better understanding and closer friendship between the peoples of the Western Hemisphere. He organized the second Pan-American Scientific Congress, the proceedings of which occupied eleven volumes, and were published in English, Spanish, Portuguese and German. He attended the third Pan-American Scientific Congress, recently conducted in Lima, Peru, as a delegate from the United States. He lectures frequently before universities, chambers of commerce and other civic and educational organizations on topics relating to Latin America, foreign commerce and matters in the domain of science and education, and has been invited to lecture once a week before the National University of Mexico during his stay in this country.

RECENT PROJECT

A recent project under Dr. Swiggett's direction in the United States was the original survey and study of all economic resources, with ecommendations for a more strategic location of farm and factory production through a better coordination of all industrial and commercial factors such as capital and labor, raw materials, transportation, etc., in relation to consuming markets, domestic and foreign. On the basis of these recommendations courses of study beginning as early as the seventh school grade were prepared for introduction in the schools and colleges of the United States.

Dr. Swiggett's major interests lie in the realm of international education and the preparation of young men and women for foreign service, both for government positions and commercially. Due to the efforts of the national council of which he is chairman, foreign service training courses of instruction have been introduced in more than sixty of the leading colleges and universities of the United States, and popular support was obtained for the recent organization of the foreign service.

While the number and nature of the prizes to be offered to the winners in the contest have not been announced, it is known they will be attractive. Considerable sums of money will be paid to the authors of the six best essays, who also will get a free trip to Los Angeles and return. The money prizes will be offered by El Universal, the trip to the California metropolis by the Los Angeles Times. The winners will spend several days in the City of the Angels, and will be feasted and petted and shown off to their admiring compatriots and Americans. The high spot of their visit will come when they read their prize winning essays to an audience of thousands.

DIRECTS MEXICAN ORATORY CONTEST

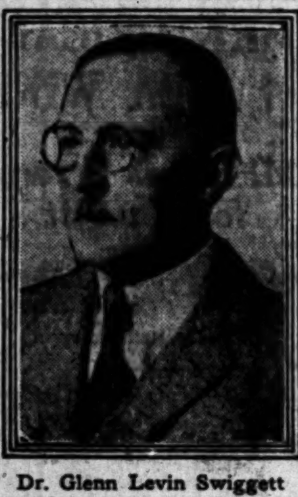

Dr. Glenn Levin Swiggett

FINAL CONTROL

While the prize winners' stay in Los Angeles will be a gala event the final contest in Mexico City will be scarcely less so. Contestants will be present from all parts of the republic. Prizes will be presented at a splendid ceremony on Independence Day, September 16, next, at one of the leading theaters of the city. President Calles, the Minister of Education and the rector of the National University will be invited to attend.

The contest will be conducted along the following lines:

(1.) All schools in Mexico, whether preparatory or professional, public or private, shall be invited to participate.

(2.) Every student, male or female, and not more than 21 years of age, shall be eligible to compete in the contest.

(3.) The students of each school shall constitute a competing unit.

(4.) The authorities of each participating school shall announce the contest to its students on the 5th inst., if possible, and not later than the 15th inst.

(5.) The contest in each school shall be under the direction of a committee of teachers appointed by the authorities of that school for such purpose.

(6.) Students participating in the contest shall submit their essays to the chairmen of their respective school committees by July 15, next.

(7.) Competing students shall submit their essays in duplicate, double-spaced typewriting. The essay in duplicate shall not contain the name of its author, but must be accompanied by a sealed package containing the name, address and school year. Chairmen receiving originals and duplicates thus prepared shall mark essays and attached envelopes with some identifying symbol to denote the ownership of the essays.

(8.) Essays shall not be longer than twenty typewritten, double-spaced pages.

(9.) Each school shall select its own method of determining its winning essay.

(10.) The original copy of each school's winning essay, to which must be attached an unopened envelope indicating its ownership, shall be submitted by the school authorities to El Universal not later than August 1. Duplicate copies of each school's winning essay shall be retained by its committee in sealed envelopes, which should remain unopened until after the selection of the six final contestants by the national jury of award, on September 1. All essays thus submitted to El Universal prior to August 1 shall be delivered on that date to a jury of nationally known educators, professional and public men and women appointed by El Universal, in co-operation with the government, for the purpose of selecting the six best essays, the authors of which will be named by the jury on September 1 to compete in the final public contest on September 16.

(11.) Each competing school shall hold some appropriate ceremony after September 1, when its prize-winning essay shall be read by its author, who shall be presented with a diploma.

(12.) The six winners in the final contest to be conducted in Mexico City shall receive graduated cash prizes and other gifts offered by El Universal. The winning essays shall be published by El Universal and broadcast by the radio station of the Department of Education.

LOS ANGELES TRIP

Under the joint direction of El Universal and the Los Angeles Times, the six winning contestants shall be taken without expense to themselves, immediately after the final public contest in Mexico City, to Los Angeles, Cal., where arrangements are to be made for the authors of the essays to read their papers before a large gathering of their fellow-countrymen and Americans. The winning essays will be translated into English, published in the Los Angeles Times and broadcast by The Times radio station. The return trip to their homes in Mexico is to be made without expense to the students.

Asked regarding the chances for intelligent participation of Mexican students in a contest on a subject of such importance as that of "Constitutional Government," Director Swiggett replied:

"My observations have convinced me that the average Mexican boy or girl who enters the preparatry or professional school has much native intelligence, with faculties quickened by an unusually intense desire for knowledge.

The Latin American temperament lends itself to research work along literary or legal lines. The constitutions of several Central and South American republics show marked evidences of a law making genius which belongs, probably, to no other race in equal degree.

"The national contest on constitutional government will be conducted in Mexico, not for the purpose of demonstrating that the organic law of this land is good or bad, but in the hope of arousing a livelier interest in the broad topic of government by constitution — a subject which Mexicans are peculiarly well fitted to study.

OLDER STUDENTS

"Naturally, a contest of this character is for students of preparatory and college age. Children just getting the rudiments of education should not have their time taken up with an abtruse topic which their eager little minds are not yet capable of grasping. But those who have graduated from the primary grades and entered preparatory or professional schools, almost without exception, are imbued with the desire to achieve to a higher standard of civilization than their ancestors have known, to become better citizens of a greater Mexico.

"Such students should be given every encouragement to study the basic laws of their own and other countries. From their number the future leaders of Mexico will be recruited. They should be given the best mental equipment possible for the important tasks to which they will be called. I have no doubt that the forthcoming contest on consitutional government will inspire many young Mexicans with the desire to become statesmen — makers and interpreters of law."

The agreement between the Los Angeles Times and El Universal of this city is said to afford the first instance in which powerful newspapers of neighboring nations have joined together fraternally in the cause of education and character development of the younger generation. It is regarded as likely to do more for the deepning and strengthening of friendship between the two countries than any other single development of recent years.

THE WOMAN'S SHOP (In a Man's Store)

GIVE MOTHER HOSIERY
On Mothers' Day, May 10

ON THIS ONE DAY OF THE YEAR EXPRESS YOUR SENTIMENTS WITH A GIFT YOUR MOTHER WILL APPRECIATE. THERE'S NOTHING MORE PRACTICAL — NOTHING MORE APPROPRIATE THAN BEAUTIFUL HOSIERY. ONE PAIR OR MORE—IN A GIFT BOX FROM DESMOND'S.

MAIN FLOOR

Desmond's
616 BROADWAY

OPPOSE BAN ON WARSHIP SALES

(Continued from First Page)

ton told the conference today, to exert their influence for obtaining the adherence of other powers.

Mr. Burton offered a resolution which declared that asphyxiating, poisonous, or other gases and analogous liquids could not be exported when they were intended or designed for use in connection with war operations. The draft emphasized that the use of poison gas in war had been "justly condemned by general opinion throughout the civilized world."

Mr. Burton frankly told his fellow-delegates that difficulties lay in the way of the prohibition of exportation. In the first place these gases or gases of a similar nature were used for industrial purposes and it was evident that the question of a dividing line between gases used in warfare and those used in legitimate industrial operations should be sent to a special committee for study.

ANOTHER DIFFICULTY

There was, moreover, he admitted, another difficulty of an equally serious nature. It was that prohibition "would place it in the power of producing nations to supply themselves with those very barbarous implements of warfare," while the opportunity would be denied nonproducing nations. Hence this phase of the problem should be studied by a political committee because everybody wanted to place all nations on the same footing.

That some nations believe bacteria warfare is a possibility of the future became apparent when Gen. Sosnowski, former Minister of War in the Polish Cabinet, made an appeal that the convention should definitely prohibit the employment of disease germs in warfare "in order that war may be rendered less horrible."

This suggestion also went to a special committee of experts.

The Hungarian delegate paid tribute to the spirit of humanity which animated both the American and Polish proposals. He feared that condemnation of chemical warfare appeared in documents and not in the hearts of humanity; therefore, nations should have the right to defend themselves and should not be denied the power of obtaining gas, if necessary, to defend their fatherland.

KELLOGG NAMES AIDS IN SMUGGLING DRIVE

[BY A. P. NIGHT WIRE]

WASHINGTON, May 7. — Secretary Kellogg announced today the appointment of Keith Merrill, consul assigned to duty at the State Department, and John W. Dye, consul at Juarez, Mex., as technical advisers to the commission which will confer at El Paso, Tex., beginning the 15th inst, with the Mexican representatives on border smuggling problems.

BABY HOME HEAD FACES DEATH TRIAL

Woman May be Charged With Homicide as Twelve Tots Reported Starved

[BY A. P. NIGHT WIRE]

NEW YORK, May 7.—Mrs. Helen Auguste Geisenvolk, who conducted a baby home in East Eighty-sixth street, was held in $35,000 bail in Police Court today on a charge of substituting children placed in her institution.

Asst. Dist.-Atty. White, who appeared against the woman in court, said numerous complaints had been made against her by mothers. He told the magistrate the charge against the woman probably will be changed later to homicide.

The prosecutor said that it had been reported to him that twelve children starved to death in the woman's institution in one month. A former nurse in the baby home, he said, had told him Mrs. Geisenvolk was "cruel to all her charges."

The specific complaint on which the woman was arraigned was made by William Argerer of Manhattan, who said he had placed his 4-month-old son in her care and that another child was returned to him.

Gen. Bandholtz, Retired, Dies at Michigan Home

[BY A. P. NIGHT WIRE]

THREE RIVERS (Mich.) May 7. Gen. Harry H. Bandholtz, United States Army, retired, died suddenly at his home at Constante, Mich., today.

Death was due to heart disease. Gen. Bandholtz was stationed in the Philippines for thirteen years. He was sent to France during the World War, where he was appointed provost marshal-general. He retired two years ago.

Take Action for Deportation of Girl Stowaway

[BY CABLE AND ASSOCIATED PRESS]

HONOLULU, May 7.—The local immigration authorities announced today that deportation proceedings had been filed against Zoia Platnikoff, 19 years of age, a Russian girl who arrived here last week on the naval transport Chaumont. The girl, dressed in sailor's uniform, boarded the Chaumont at Shanghai, whither she was deported from San Diego two years ago. She said sailors furnished her with food and drink on the twelve days' trip, and that her presence aboard was not known to the officers of the transport. The officers learned after the Chaumont had sailed for San Francisco that she had landed here, and informed the immigration officials by wireless. She was located on Wednesday.

Indicted Banker of Phoenix is Put Into Jail Nightly

[EXCLUSIVE DISPATCH]

PHOENIX, May 7. — Phil K. Lewis, former president of the Central Bank of Phoenix, under orders of the Superior Court, is held as a prisoner in the County Jail, though only of nights. His days are spent in the custody of his attorney, Judge F. S. Struckmeyer, who is preparing his defense on a dozen indictments. Lewis has been convicted of embezzlement of $3000 of bank funds.

The second case for a time has been stricken on demurrer to the sufficiency of the indictment, which charged forgery, in asserted signing of the name of an applicant for a State loan, this with intent to defraud the State. This same demurrer was overruled by another Superior judge when offered two years ago. For much of the intervening time Lewis has been missing.

GOVERNOR COMING FOR LEGISLATION PARLEY

[EXCLUSIVE DISPATCH]

SACRAMENTO, May 7.—Gov. Richardson left Sacramento today for Los Angeles, where he will spend Friday and Saturday discussing legislation affection Southern California which is pending before him. The Governor will return to Sacramento next week.

ARMY FLYER IS KILLED

[BY A. P. NIGHT WIRE]

NEWPORT NEWS (Va.) May 7. Maj. Carl C. Benedict, United States Army, was killed at Langley Field near this city this afternoon when he lost control of an SE15 airplane he was flying and crashed 500 feet.

RIFFIANS BLOCKING FRENCH

Several Posts Surrounded in Morocco; Slowness of Drive Causes Complications in Paris

[BY CABLE AND ASSOCIATED PRESS]

PARIS, May 7.—The latest reports from the troubled zone in Morocco are regarded by technical experts in Paris as showing that the Riffians are giving the French more trouble than was expected. The French Gen. Colombat's column still is fighting in the region of Djebal Bibane, where it came to grips with the invaders a few days ago. Several French posts in that sector and farther east where Col. Freydenburg's column has been violently engaged, still remain surrounded by tribesmen.

Airplanes are endeavoring to keep the detachments holding the posts supplied with water and provisions. The airmen yesterday got water to the besieged garrisons by dropping cakes of ice.

The turn in the hostilities indicates one feature of the Riffian tactics is trench fighting, which is considered likely to prolong the struggle and increase the chances for political complications at home.

RIFF LEADER CRAFTY

Already the Socialist organs are asking what is going on in the region of Ouergha.

Quotidien, official organ of the Radical Socialist coalition, demands a full explanation as to just what the government intends to accomplish on the border of the Riff country. Abd-El-Krim, the rebel leader who has intelligence representatives in all the European countries, is said to be fully posted on all possible political reactions.

Rabat dispatches represent Marshal Lyautey, Governor-General in Morocco, as fully assured as to the ultimate outcome of the situation, but in the absence of more detailed reports and the possibility of a long drawn-out fight, there is some anxiety concerning the cost involved.

Official reports say the Riffians are well sheltered behind a series of trenches.

NATIVE FORCES GET REINFORCEMENTS

[BY CABLE AND ASSOCIATED PRESS]

RABAT (French Morocco) May 7.—Marshal Lyautey, the French Governor-General in Morocco, has arrived in Rabat from Fez.

A message received from Tangier tells of a further concentration of Moroccans. Kheriero, Caid of Caids of Djebel, is installed near Dar Ben Kerrich, where a strong Riffian contingent had previously taken up a position. Oudi El Karfa, who is camping around Rio Martin, has received reinforcements from Oued Laqu (Wad Lau.) These two contingents seem to be preparing for an early offensive.

A native report says that two freight steamers have landed barley at Oued Laou to provision the Riffians and also have put ashore war material.

HINDENBURG IS GIVEN ACCLAIM

(Continued from First Page)

and gold banner was nowhere to be seen.

The procession was a man-only affair, women being forbidden to participate. One enthusiastic woman, however, insisted on joining the torch-bearers as they marched past Gen. Von Hindenburg's home. Shortly before the parade reached the house she placed herself in the middle of the Stahlhelm troops and resisted every effort to remove her.

New York Bakers Buy Companies on West Coast

[BY A. P. NIGHT WIRE]

NEW YORK, May 7. — The Continental Baking Corporation, through its chairman, George G. Barber, announced today the acquisition of the Spokane Bakery Company of Spokane Wash., and the Perfection Bread Company of Sacramento, Cal. The purchase of these two companies, Mr. Barber said, was in furtherance of the Continental Corporation's policy of nation-wide expansion.

The Spokane Bakery Company was founded in 1907 by David Ackerman, who will continue as president. The Perfection Bread Company of Sacramento was established in 1904 by J. S. Goldie, who will be retained to direct its operations.

GEO. POPKIN
Men's Tailor
formerly of
Popkin and Nestor
now located
415-416
Loew's State Bldg.
7th and Broadway
Phone VAndike 0409

FORD MADE TRUST LAW DEFENDANT

Mississippi Action Claims $12,000,000 as Penalties for Law-Violation Sales

[EXCLUSIVE DISPATCH]

JACKSON (Miss.) May 8.—W. J. Miller, State revenue agent, today began suit for $12,000,000 against the Ford Motor Company of Detroit, alleging in his bill a criminal conspiracy in violation of the antitrust law of Mississippi.

The basis of the suit is an agreement between all local agents and the Ford company in Detroit under which the resale price of cars is fixed, in violation of the State antitrust law and in restraint of trade.

All Ford dealers in Mississippi and all banks in which they have deposited notes from Ford purchasers are made parties to the suit, and the railroads will be affected in that a rule will be asked holding up all Ford cars now in transit. The $12,000,000 sued for is the total of penalties accruing on thousands of sales of cars in alleged violation of the trust law.

DETROIT, May 8.—Officials of the Ford Motor Company declined to make any statement in regard to the $12,000,000 suit started against the company in Mississippi until official notification of the proceedings has been received.

CLAIMS ROUGH HANDLING

[EXCLUSIVE DISPATCH]

PITTSBURGH, May 7.—The Finance Committee of the Council negatived the claim of William H. Duerling of Reserve township for $108 damages. Mr. Duerling said that as a result of a "third degree" said to have been administered by North Side police last September, he was obliged to spend $50 for medical services and $58 for clothing.

EVERY MORNING IN THE YEAR **Los Angeles Times**
The Times Building, First and Broadway
90c per month DELIVERED BY CARRIER
By Mail, in Postal Zones 1 to 4, including California, Arizona, ... $11.00; Monthly, $1.05. In Zone 5, including Colorado, Idaho, ... Oregon, Washington, Yearly, $16.00; Monthly, $1.20. In Zones ... States, Canada and Mexico, Yearly, $18.00; Monthly, $1.50.
Entered as second-class matter Dec. 4, 1881, at the Postoffice at Los Angeles, under the Act of March 3, 1879.
FRIDAY MORNING, MAY 8, 1925. VOL. XLIV.

In the Forthcoming
Sunday Times
"World's Largest Newspaper"

ALL-L-L ABOARD FOR NORTH POLE!
The inside story of Amundsen's dash for the North Pole by airplane has a romance and color not associated with previous Arctic explorations. Graphic illustrations supplied by an eminent authority round out this vivid description.

SIDELIGHTS ON BANKRUPTCY
One man's misfortune is another's gain in bankruptcy. How bankrupt stocks are disposed of, and the ingenious frauds used in bankruptcy proceedings, are an interesting phase of business of which the public knows little.

EVER HEAR THIS MULE STORY?
Old-timers of Los Angeles still chuckle when they recall the crippled mule that did more execution with his three good hoofs than half a dozen could do with four. A prominent Angeleno tells of the affair.
"The First Bells Rung in California" — a fascinating history of early California romance and tradition.

THE ENGLISH IN LOS ANGELES
Many erstwhile residents of England now call Los Angeles "home." They will be the subject of Agnes Pallen's article next Sunday in her series on foreigners of the city.

EARLY PATENTS MUST GO
Because the government refuses to pay more rent on the stable housing thousands of toy-like patent models, these ghosts of American inventive genius for a century past soon will be homeless. No one seems to know what will become of them.

$555 In Cash Prizes!
Thrilling Boston Blackie story of Los Angeles — "Daggers of Jade"—now running in The Times. Every Times reader is invited to help solve the gripping mystery and win a prize.

CAN YOU FIGURE THIS OUT?
Along the beach of San Diego the waves wash up an inexhaustible supply of pebbles having a curious commercial value. The strange part of it is, the pebbles originated up in Arizona and along the upper Colorado River. How do they get there?
"A Few Words About Waiters" — Amusing comments by James J. Montague.

MOTHER'S DAY THOUGHTS
What great men of all times have said about their mothers forms a collection of eloquent and sublime thoughts especially appropriate for Mother's Day.
Fannie Hurst philosophizes about an unnamed but famous impresario whom you will probably recognize.

HE'S CHAMPION DECORATOR OF WINDOWS
Los Angeles has the champion window decorator of the ... Every day he is ... engaged in ... windows attractive ... shoppers. His ... and ideas ... profession ... entertaining ...

HOW COMMUNITY DOLLARS ...
No dollar ... harder or ... than the ... ever to the Community Chest. An ... shows in ... way ... goes and ... to relieve ...

IMPRESSIONS OF ARROWHEAD
Southern ... is surrounded by ... tiful natural ... among them ... rowhead. A ... brought back ... pressions of ... and variety ... flowers and ... about.
Cash prizes ... The Junior Times ... helping ... the little ones ...

MICHAEL ARLEN in the Sunday Magazine
The famous author of "The Green Hat" contributes one of the sixteen best stories of the year. It is titled "The ... of Paris," a character whom men called "... a diamond."
Other popular authors in this number:
BOOTH TARKINGTON tells ... "Mrs. Leslie Braithwaite's Husband," concerning what a woman knows ... knows; and what a man can't see.
E. PHILLIPS OPPENHEIM ... with a thrilling tale, "The ... Murder."
OCTAVUS ROY COHEN ... two-part yarn of fat Jim Hanny ... extraordinary, "The Knight's Gambit."

LUSITANIA DEAD MOURN...

[BY A. P. NIGHT WIRE]

NEW YORK, May 7.—In commemoration of the tenth ... of the sinking of the Lusitania with the loss of 1198 lives, among them 124 Americans, memorial services were conducted today under auspices of the Navy and Marine Memorial Association in Town ...

Rear-Admiral Bradley A. Fiske, United States Navy, retired, spoke in praise of the heroic conduct of the passengers and crew of the great liner during the eighteen minutes that it stayed above water after being torpedoed by a German submarine, and during the hours elapsing before rescuing craft arrived at the scene off the Irish coast.

He then made a plea for the monument to be erected by the Memorial Association on the banks of the Potomac in Washington "to discharge partially the debt of gratitude for the heroes of the sea," including all those who lost their lives on the ... and in the war.

John Drew, actor, ... to the theatrical ... Frohman, who lost his life in the disaster and for whom a ... tablet is planned to be placed ... the proposed memorial of ... sociation.

Rabbi M. H. ... Temple Israel opened the ... with an invocation and ... Mrs. Richard ... poem entitled "The Lost ..." Amelie Rives Troubetzkoy ... choir sang Handel's "Largo" ... an arrangement from ... quiem."

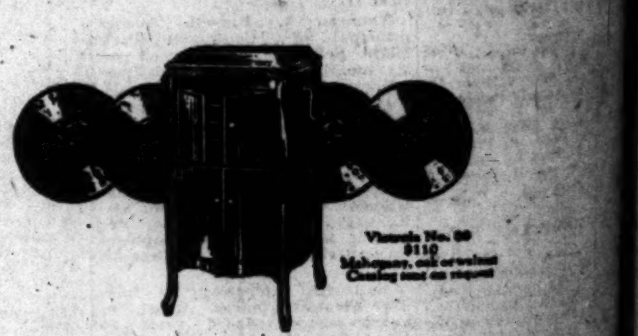

New Popular Victor Records out today

Who (from "Music Box Revue") The Brox Sisters
Tokio Blues (from "Music Box Revue") The Brox Sisters
Victor Record No. 19631. List price 75 cents

Florida—Fox Trot vocal refrain International Novelty Orchestra
Me Neenyah—Fox Trot (My Little One) International Novelty Orchestra
Victor Record No. 19632. List price 75 cents

Those Panama Mamas—Fox Trot George Olsen and His Music
Oh That Sweet in Suite 16—Fox Trot Charles Dornberger and His Orchestra
Victor Record No. 19633. List price 75 cents

The Love Song You Will Forget—Waltz The Troubadours
Take Me Back to Your Heart—Waltz with vocal refrain Dan Gregory's Orchestra
Victor Record No. 19634. List price 75 cents

Victrola
Victor Talking Machine Company, Camden, N. J.

FRIDAY MORNING.

Mother of D...
Famous Vaudeville ... to Health
COSO VOLCANIC ...
(Signed) MRS. KATHERINE MOORE, Balboa Hotel ...
COSO HOT S...
Tel. TUcker 7253

"WHY Not Smoke the Finest?" —Dunhill Cigarettes. By Appointment to H.R.H. Prince of Wales—and at that, they're only a Quarter for Twenty!

The Inv...
MANY men a... posit in Savi... certain defini... their income... of investme...
Even small ... posited soon ... sums sufficie... warrant their ... good yield se... come is there... augmented.
The Personal ... Union Bank & T... practically extended ... customers.
The Union Ba... has no Branches.
UNION BANK & T... SAVINGS COMMERCIAL ... EIGHTH & HILL STREETS ... CAPITAL AND SURPLUS ...
"The Bank of Personal ..."

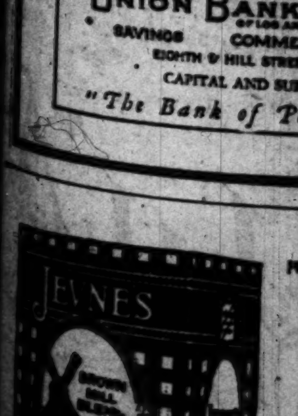

"Everything for Buyers— ... for Everything" TIMES

Mother of Dreno Beach

Famous Vaudeville Star Is Restored to Health With

COSO VOLCANIC IRON WATER

For six years I suffered from gas and indigestion, which later developed into an ulcerated condition. I was treated by various physicians and later at the Roper Hospital in Charleston, South Carolina. Almost in despair, I came to Los Angeles, practically a helpless invalid, but was not benefited until I began the use of Coso Volcanic Iron Water, which has absolutely removed my stomach trouble and I no longer suffer from inactive liver. Though I had lost about 45 pounds, I am gaining flesh rapidly and feel better than for years. Much of the benefit that I have received I attribute to the use of Coso Volcanic Mud Baths. The mineral mud opened the pores of my skin and I perspired so freely that much of the accumulated poison of years was eliminated. I cannot say too much for Coso Water and Volcanic Mud Baths, and anyone who is interested can call upon me personally or telephone me at my apartment. This is my only method of showing my appreciation to the Coso Company for the benefit I have received from their products.

(Signed)
MRS. KATHERINE MOORE,
Balboa Hotel. Ph. DU. 2060.

MRS. KATHERINE MOORE

Coso Volcanic Iron Water relieves sour stomach and indigestion almost from the first drink. Coso Volcanic Mud Baths remove inflammation, arouse circulation and make the old closed pores breathe with renewed life. Three weeks' treatment of Water and Mud, $26. Single bottle of Coso Water, $1.25. Single jar Coso Bath Mud, $3.00. For sale by leading druggists, or order by mail from

COSO HOT SPRINGS, Inc.
Tel. TUcker 7253 — 544 South Hill St.

NEW THEORY OF LIFE EXPOUNDED

German Scientist Tells of Colloidal Chemistry

Delivers First Lecture at Bay State Institute

Wonders Already Wrought by Application

[BY A. P. NIGHT WIRE]

CAMBRIDGE (Mass.) May 7.—Dr. Herbert Freundlich of the Kaiser William Institute, Germany, who delivered the first of a series of lectures at the Massachusetts Institute of Technology, today asserted after his lecture on "Methods of Colloidal Chemistry" that this science is the basis of biology and with its development will come a fuller knowledge of the mysteries of life itself.

The surface of this vast field has scarcely been touched, he indicated, but said that already practical application of colloidal chemistry was making itself felt in the life of the world. This branch of science, he said, undoubtedly dealt with the underlying chemical basis of living creatures—animals and plants, hence, he held that its study would result in vastly greater insight into the life processes of living organisms and this in turn, he believed, would lead to incerasingly great power to direct their life and growth and evolution at will.

It would be difficult to indicate, he said, how far reaching its efforts might become. It will affect the food supply, leading to the production of hardier and better grains. Already it has been determined that grains rich in colloids will withstand the effects of cold far better than others. By a study of the inner structure of the grain itself and a process of selection grains may be developed that will thrive on what are now considered barren soils.

REFORM WAVE HITS SOVIET

Widespread Progress Expected to Result From All-Russian Congress Now in Session

BY DONALD DAY
[BY CABLE—EXCLUSIVE DISPATCH]
[Copyright, 1925, by the Chicago Tribune.]

RIGA (Latvia) May 7.—Widespread reforms in the government of Russia are expected to result from the All-Russian congress of soviets opening in Moscow today. According to leaders of the Russian co-operative movement now in the Riga, the Bolshevik rulers are making a wide swing to the right, indorsing and permitting capitalism in Russia.

Many of these reforms already have been enacted by the fourteenth Communist party conference, which has just closed, but the decisions will be brought before the congress for ratification. According to Moscow reports, important amendments are contemplated to the soviet constitution, while the congress is expected to grant the Russian provinces political autonomy that will equal State rights in America.

The reforms which changed Russia from Communism to a communistic, capitalistic country, resulted when M. Djerpinsky, chief of the state political police and president of the supreme economic council, suddenly switched to the side of Leon Trotzky, who is expected in Moscow shortly to address the congress.

M. Djerjinsky is regarded by these men as practically taking the place of the late Premier Lenin, while M. Trotzky will become the economic dictator of Russia. MM. Zinovieff, Radik, Bukharin and Stalin, the radical group, have lost power, splitting the triumvirate of Stalin, Rykoff and Kameneff, which has controlled Russia since the death of Lenin.

OPEN DRIVE ON FAKE LODGES

New York Masons Find State Full of Organizations Selling False Degrees

[BY A. P. NIGHT WIRE]

NEW YORK, May 7.—The Masonic fraternity in this State today launched vigorous measures against spurious organizations, claiming to be Masonic, which had mulcted thousands of persons.

Supreme Court Justice Arthur S. Tompkins, a Past Grand Master, reporting for a special committee, told the session of the State Grand Lodge New York was honeycombed with fake Masonic bodies. The organizations, he said, sold Masonic degrees and collected money for raising temples which never existed.

Justice Tompkins was empowered to attempt to obtain legislation which would make the merchandising of Masonic degrees a punishable offense.

It was estimated there were 30,000 men in the State who thought they were members of the fraternity, but who in reality belonged to clandestine lodges. Some of the fake lodges themselves thought they were legally constituted, Justice Tompkins said, but investigation showed that the grand lodges from which they received authority were spurious.

Some of the fake lodges, the justice reported, charged from $30 to $300 for high-sounding degrees and collected thousands of dollars for temples that were erected only in the minds of the grafters, who promptly dissolved their grand lodges and disappeared when they had obtained all the money they could.

Justice Tompkins told of an Egyptian who arrived in New York with a lodge certificate which, in some unexplained way, had been stamped by a legitimate American grand lodge. Armed with the certificate, the justice said, he organized the "King Solomon Grand Lodge" in the Bronx, roped in hundreds of members, some of whom he charged as much as $200 for degress, and disappeared after local Masons started an investigation.

GEN. HINES MAY QUIT SOON

Former New York Police Head, Mentioned for Post in Veterans' Bureau, Calls on Coolidge

[EXCLUSIVE DISPATCH]

WASHINGTON, May 8.—Gen. Frank T. Hines, director of the Veterans' Bureau, is expected to retire from office within the next few weeks.

It is understood that Gen. Hines will retire voluntarily and has made his wish known to the President who has already discussed the matter with prospective successors, including Arthur Woods, former Police Commissioner of New York, who was a White House caller yesterday.

Gen. Hines succeeded Col. Charles R. Forbes as director of the Veterans' Bureau. When Gen. Hines took office the bureau and its personnel were under fire in the courts and in Congress and also before the public. He was confronted by the necessity of revamping the service both in the field and in Washington. Much of the work Gen. Hines has done and done well but, according to his friends, Gen. Hines now believes that he has done about all he can do to improve the service.

The President is said to appreciate what Gen. Hines has done, but he also shares with him the belief that a change in the directorship may enable the administration to take further steps to improve the service.

Recently there has been an increase in the number of complaints coming to Washington about the slowness of the work in the bureau and there has also been a renewal of charges that the so-called "clique" which took charge of the bureau under Director Jones and was continued under Director Forbes is still all powerful in the bureau and still has its favorites in the service.

MIDDLE WEST NEWS IN BRIEF

[EXCLUSIVE DISPATCH]

MINNEAPOLIS, May 7.—When his car stalled on a Great Northern Railroad crossing at Ashby, Minn., Carl F. Struck of Minneapolis, jumped from his seat but the engine crashed into the machine, hurled it to one side and dropped it on top of him. He was killed. Mr. Struck, was known as the "Father of Minneapolis Hockey," organizing teams and sponsoring early development of the sport.

The Farmers' State Bank of Burr has entered voluntary liquidation and the Bank of Canby has assumed all liabilities, including the deposits. Officers of the bank said the territory did not afford a sufficient volume of business to make operation profitable.

The Farmers' and Merchants' State Bank of Stillwater has taken over the deposits and liquid assets of the Withrow State Bank and becomes the second largest bank of the St. Croix Valley, with total assets of $1,290,000.

INDIANAPOLIS

INDIANAPOLIS, May 7.—Charles M. Lemon, 68 years of age, treasurer of the Farmers' Trust Company, was stricken with heart disease while driving his automobile to his office and was dead before he could be taken to a hospital.

W. W. Gray, surviving trustee of the estate of the late James Gray and defendant in a $1,000,000 accounting suit of Mrs. James Gray and daughter, Margaret Gray Jatterson, filed written exemptions at Evansville to the report of Charles Martindale, United States District Court master in chancery, by which Gray would be required to pay the estate $778,166 and would be replaced by a disinterested trustee.

One vote decided the Republican mayoralty nomination in Warsaw. John G. Hansman, City Councilman, received 571 votes and John Sloan, present Mayor 570 votes.

MILWAUKEE

MILWAUKEE, May 7.—Will C. Hood, former president of the defunct American National Bank of Racine, recently sentenced to serve four years in Leavenworth on his conviction of conspiracy to violate the National Banking Act, was refused a new trial, by the Circuit Court of Appeals at Chicago.

C. F. Greenwood, 72 years of age, former Assemblyman and president of Greenwood's State Bank of Lake Mills, died in a hospital at Battle Creek, Mich.

Mrs. Ida Harris Graves, 68 years of age, of Janesville, died at her home there yesterday after a heart attack.

DETROIT

DETROIT, May 7.—Sidney S. Cole, attorney and real estate dealer, died yesterday in the Evangelical Deaconess Hospital at the age of 59 years.

Albird L. Davis, 76 years of age, died at Memorial Hospital at Owosso of paralysis.

ST. PAUL

ST. PAUL, May 7.—Smallpox deaths in Minnesota in April showed a further falling off, according to the records of the State Board of Health. The death toll fell from thirty-eight in February to thirteen last month, out of a total of sixty-six cases reported.

Patrick H. Rahilly, 93-year-old pioneer, was decorated with the Knighthood of the Order of St. Gregory the Great, at a public ceremony at Lake City Wednesday.

Carl Withington, Border Plunger, Goes to Hospital

[EXCLUSIVE DISPATCH]

SAN DIEGO, May 7.—Carl Withington, a prominent figure in the sport world of the border, was brought to Mercy Hospital here tonight suffering from stomach trouble and intestinal infection. Physicians stated his "condition is favorable for recovery," but an air of mystery surrounds his presence in the hospital and the case is not being discussed by employees of the institution.

Withington, who is reputed a millionaire, has been associated at various times with Baron Long, "Sunny Jim" Coffroth, Frank Byer and many others, famous in the sporting life of Tia Juana. He is a part owner of the Casino in the Mexican city and is also said to be a part owner of the Owl in Mexicali. Although he is considered quiet and retiring in his public demeanor, Withington is generally regarded as one of the most reckless plungers in the country, a man who has plunged thousands of dollars repeatedly on his judgment, regardless of odds.

THIEF GRABS PURSE AND FELLS WOMAN

When Mrs. A. Michael, 2026 South Ardmore street, resisted a purse snatcher last night at Washington and Ardmore streets, he knocked her down, tore the purse containing $7 from her grasp and escaped with an accomplice in an automobile. She described the purse snatcher as a youth about 18 years of age.

BOARD TO HEAR ARMOLD

Harry B. Armold, president of the Sales Training Institute of Los Angeles, will talk on "Selling" at the monthly meeting of the Commercial Board of Los Angeles Wednesday noon at the Biltmore. The general public is invited and reservations may be made by telephoning MEtropolitan 5420.

"WHY Not Smoke the Finest?" —Dunhill Cigarettes. By Appointment to H.R.H. Prince of Wales—and at that, they're only a Quarter for Twenty!

25¢ for Twenty

The Investor

MANY men and women deposit in Savings Accounts certain definite portions of their incomes for purposes of investment.

Even small amounts so deposited soon mount up to sums sufficiently large to warrant their investment in good yield securities. Income is thereby steadily augmented.

The Personal Service of the Union Bank & Trust Co. is especially extended to this class of customers.

The Union Bank & Trust Co. has no Branches.

UNION BANK & TRUST CO. OF LOS ANGELES
SAVINGS COMMERCIAL TRUST
EIGHTH & HILL STREETS, LOS ANGELES
CAPITAL AND SURPLUS $1,800,000
"The Bank of Personal Service"

"Dress Well and Succeed"

CORRECT DINNER CLOTHES

It has been noted how much more men are changing into dinner clothes in the evening for informal affairs and into full evening dress for the opera and strictly formal functions.

Billie Woolf—The Original Full Dress Man." has anticipated your needs and is now showing the prominent features of spring styles for evening wear. Correct apparel advice is cheerfully yours here at all times—and for your convenience use our Rental Dept.

Billie Woolf
The Original Full Dress Man
SECOND FLOOR
Great Republic Life Bldg
EIGHTH & SPRING

"BROWN MILL" COFFEE

~JEVNE'S very best, with a saving of 5¢ per pound, because of the "economy" package~instead of the extravagant tin.

JEVNE'S "Hotel Blend" coffee is a good coffee at a surprisingly low price.

~at your grocers

Chicago $86 round trip

daily May 22nd to September 15th return limit October 31st via Santa Fe

Reservations & Tickets
221 So. Broadway
Telephone BRoadway 8500
Depot, 1st & Santa Fe Ave.
Telephone MAin 8220
Los Angeles,

"Everything for Buyers—... for Everything" TIMES WANT ADS

Mothers' Day

Sunday May tenth, is Mothers' Day—the day that calls for some token of appreciation from sons and daughters everywhere.

The one thing that would express the most beautiful sentiment is a musical gift to Mother—a Victrola with radio equipment and an appropriate selection of Victor records.

Make it a musical Mothers' Day—and every day thereafter will be a happy day for Mother—with the world's greatest artists ready to entertain and delight her.

There is a style Victrola to meet every home need—Obtainable for as little as five dollars down and the balance in small monthly payments. And you'll appreciate the "Birkel" service almost as much as your Victrola or radio!

The BIRKEL COMPANY
446 South Broadway
The Steinway House
Westlake Branch: 2402 West Seventh

You'll Like It at Once

...and you'll never change from this rich, deliciously good coffee.

BEN-HUR COFFEE

Made in Los Angeles by
JOANNES BROTHERS COMPANY

MONOLITH
Plastic waterproof
-portland cement

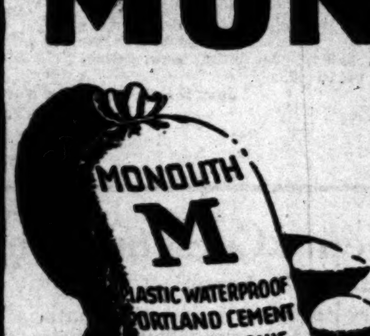

Every home builder can protect his house against the ravages of time, wind, water, fire and wear by using Monolith Plastic Waterproof Portland Cement in its construction. Walls and foundations built of Monolith are repair-free and permanent.

For Sale by All Building Material Dealers

We manufacture two cements—one is Monolith Portland Cement, a high grade uniform Portland. The other is Monolith Plastic Waterproof Portland Cement. Both are guaranteed to pass standard specifications. In ordering from your dealer be sure to specify which cement you desire.

MONOLITH PORTLAND CEMENT COMPANY
13th Floor A. G. Bartlett Bldg. Los Angeles, California
Write for Booklet
Phone: TRinity 7036 Plant at Monolith, Cal.

WATERPROOF

AMUNDSEN TO DELAY FLIGHT

Oslo Reports Postponement of Start for Pole

Cold Hampers Preparations for Arctic Dash

Two Ships Hunt Favorable Hop-Off Place

[BY CABLE AND ASSOCIATED PRESS]

OSLO (Norway) May 7.—Advices received by the meteorological observatory say that Roald Amundsen has postponed his North Pole flight which had been planned for tomorrow.

BY JAMES B. WHARTON

[BY CABLE—EXCLUSIVE DISPATCH]

[Copyright, 1925, in United States, Canada, South America and Japan by North American Newspaper Alliance; in England by Central News; in Germany by Ullstein Verlag; in France by Petit Parisen; in Italy by Corriere della Sera; in all Scandinavian countries by the Norwegian Aero Club. All rights reserved.]

KINGS BAY (Spitzbergen) May 6.—Our airplane party waiting here has heard nothing from the vessels Farm and Hobby since their departure Tuesday night to find a favorable starting place for the final hop-off to the North Pole. No sooner had the ships left than a howling wind sprang up, bringing bitter cold from the west. Some snow and clouds rolled across the mountain peaks and the temperature fell to 11 deg. above zero, the coldest in many a day.

By noon the wind shifted and cleared the sky to good visibility. The cold remained, however, and greatly bothered the rear motor of plane No. 25. Base Mechanic Green reported slight carburetor trouble. It is especially difficult to keep the motors free from ice which forms instantly from any drip water. Despite the bitter cold the pilots and mechanics worked until midnight on the engine of No. 25. It was real hardship. The cruel lash of the wind hinders every movement of the body. Dried snow as fine as sand eddies around the machines and underneath a layer of ice makes every footstep precarious.

We are loading the planes and we find it a harder job than packing an undersized trunk for a long journey. The maximum lift of each plane is approximately 6100 pounds. We must carry in each plane a minimum of 4800 pounds of gasoline and motor oil, which leaves only 1300 pounds for the men and their necessarily elaborate equipment, food supplies, snowshoes and pneumatic life preservers, which must go even if other things are left out.

THURSDAY'S HALL-TANKO ADVENTURES

Intrepid Pursuers Track Desperate Fugitives to Vicinity of Nevada Line

[BY A. P. NIGHT WIRE]

COLFAX, May 7.—Somewhere between this city and the Nevada border, if they are not already in Nevada, are two young desperadoes believed to be Joe Tanko and Floyd Hall, fugitive murderers from San Quentin State prison. On their trail are the sheriffs of Nevada and Sierra counties, along with Chief of Police Barney McShane of Sacramento, and Chief of Police Kirkley of Reno.

The enigma as to the whereabouts of the young bandits who on Tuesday stole a United States mail stage from its driver near Graniteville, Nevada county, and then, turning it in its tracks, dashed madly through Nevada City, Grass Valley and on toward Auburn, remained unsolved, despite the fact that another automobile was reported today to have been stolen by the fugitives and driven with its owner an unwilling passenger through Downieville, Sierraville and on toward Loyalton, presumably headed for Reno.

Late today no report had been received as to any missing automobile owner, although there had been reports that Indian trailers employed today by Chief of Police McShane had shot at suspicious characters. The Police Chief, however, later denied that there had been any shooting. He adhered to his theory announced earlier in the day that the bandits had escaped the trap set for them in the vicinity of Cape Horn, a Southern Pacific Railroad station east of here, and had made their way toward the Nevada line.

Mine Inspector Acquitted on Liquor Charge

[EXCLUSIVE DISPATCH]

PHOENIX, May 7. — A justice court jury this afternoon acquitted State Mine Inspector Tom Foster of a charge of driving while intoxicated. He had been arrested by a deputy sheriff, who had started him back toward the city, after helping to get the car out of a sand pit in which it had been stalled.

The attorney for Foster based his defense on the allegation that any driving seen by the officer had been under the officer's direction and responsibility. Foster already had been freed on a Federal charge of transportation and possession of liquor, his companion on the ride accepting full responsibility for the presence of a gallon of whisky found near the car.

MONTEREY MUSICIAN ENDS LIFE WITH GUN

[BY A. P. NIGHT WIRE]

MONTEREY, May 7.—Spencer L. Yates, 23 years of age, a violinst, committed suicide at the home of his parents, Dr. and Mrs. W. C. Yates, here late today by shooting himself through the head. Relatives and friends said Yates had been despondent.

AUCTION

CLEAN UP SALE OF ALL KINDS OF

FIXTURES

TODAY, 10 A.M.

230 So. Los Angeles St.

J. J. SUGARMAN, Auctioneer

BR. 3084

Once in 50 Years Such a Sale!

JACOBY BROS GOLDEN JUBILEE 1875 1925 YEAR FIFTY YEARS

Mothers Would Appreciate a Real Leather Bag—They're Special at $2.49

—$3.48 and $3.95 are the prices they'd sell for in the regular way—but they were bought as a very special Anniversary item!

—Real leathers, all of them, in sac-de-jour, swagger, under-arm and many other styles! Some are even leather lined! Plenty of good bag colors!

Main Floor, So. Bldg.—Jacoby's

This Advertisement for Saturday—Not Today!

Write a Story Win a Dollar

We will print stories of actual experiences at Jacoby's. And for each story printed we will pay one dollar.

"—Recently I went to Jacoby's to purchase material for curtains which were to be made to order. In taking down measurements, the salesman, courteously remarked that my door measurements appeared short and he would hold the order to give me time to verify them.

"—My curtains are in place and I am very much pleased with them, and, consider that the thoughtfulness of the salesman, Mr. Hastings, who saved me what otherwise would have been trouble and extra expense, is deserving of acknowledgement."

—For telling us this story, Mrs. A. E. Denner of Inglewood, R. D. #2, Box 247, will receive a check for $1.00. Write us your experience.

150 Dress Length TUNICS at $9.75

—Most of them are of laces and nets—tucked and frilled.

—Call them Dresses if you will, for many women will buy them for Dresses and wear them for Dresses—and imagine—$9.75.

—Note the picture—and then see the window displays.

—The store people are wild about them and had we permitted it, would have bought the entire lot! And the chances are they'll receive quite as cordial a reception among customers!

—Cool, becoming styles of laces and nets in straight-line and circular effects! They serve so many uses for party and informal wear that most every wardrobe should include at least one. Brides and graduates will take to them in a hurry! In white, cream and ecru. Sizes 16 to 44.

Third Floor, So. Bldg.—Jacoby's

Soft Clingy SLIPS (to wear 'neath the above lace Tunics) at $4.89

—If we were pricing them in the regular way, they'd be marked $5.98. Made of Luxor, radium and crepe de chine silks, also "Paradise Satin," a lovely rayon fabric! Some have shadow-proof hems!

Sale Third Floor, South Bldg.—Jacoby's

1000 Strands, $1.49 to $1.98 Tinted PEARLS for Saturday Only 98c

—Worlds and worlds of manufactured pearls in just about every style and color you can imagine! Three-strand chokers with stone-set clasps, 24 and 30 in. strands of small and graduated pearls, 3 and 4 strand bracelets of tiny pearls with stone set clasps.

—Come and revel in this assortment first thing Saturday morning.

Main Floor, So. Bldg.—Jacoby's

85c Rayon Stockings, at 59c

—All firsts! Rayon all the way to the top! Toes and heels reinforced. Black and colors. Sizes 8½ to 10.

Children's Sox, 39c

—50c to 75c values. Of lisle and mercerized lisle. Some have fancy tops. Sizes 7 to 9½.

Main Floor—North Bldg.—Jacoby's

Glorious New HATS Come for Anniversary $5.00

—Jacoby's Hats at $5.00 have caused no end of comment for m... and months—and now come even prettier and better hats for the An...versary Sale.

—Large hats, small ones; medium and close-fitting; all these you'll f... Leghorns, cantons, body straws, and hair hats—doesn't this sound l... the description of more expensive hats?

—Colors taken from the rainbow's own hues—and even more! Of co... you'll buy yours bright and early Saturday!

Third Floor, No. Bldg.—J...

850 Men's Regular $1.50 to $2.50 Shirts, for Saturday, $1.39

—They're going to sell in lots of 3's and 6's—that's how good looking they are!

—Made of novelty striped and figured percales, stamped and woven madras, repps, cotton pongees and others. Both collar-attached and band styles. Sizes 14 to 17, but not in every material and style!

Men's 95c Athletic Union Suits, 69c

—You'll be amazed at their quality as compared with their low price! Webbing at back! Striped madras in good roomy styles! All brand new. Sizes 36 to 46.

1000 Prs. Men's 75c Silk Sox at 50c

—Some are semi-fashioned with ribbed tops! English tan, gunmetal and black and white! Sizes 9½ to 11½.

Just Inside the North Entrance—Jacoby's

$1.50 Venus Corsetalls, Saturday, $1.00

—Saturday only at this low price.

—Made of very durable, figured pink material in a long side-fastening style! Boned across the diaphragm. Sizes 32 to 42.

$1.98 Brocade Brassieres, $1.00

—These are the famous Venus brassieres in a long line style with elastic at the side to prevent riding up! Back fastening! Just 60.

60 Silk Jersey Brassieres, $1.00

—Brassieres that sell usually for $1.50. In back-fastening style, medium length! Only 60 of these, too, so you'll want to be here early!

Sale—Second Floor, No. Bldg.—Jacoby's

Twill and Sport COATS--Sale--$1...

Girls' Gingham Frocks, 75c

—Frocks that appeal to the 7 to 14's. Of plaid and striped ginghams and combinations of plain and novelty material. On sale Saturday—not today.

Girls' and Boys' Bathing Suits $1.25

—Suits that sell regularly at $1.79 to $3.98 have been grouped at $1.25 for Jubilee Saturday! Plenty of styles, including one-piece suits for the tiny tads. Black and a plentiful color range.

—Sizes 24 to 34.

Girls' $2.95 to $3.98 Bathing Suits, $2.35

—Good all-wool suits in the vivid colors—jade, sea green, cardinal, royal and bright blues with contrasting stripes. All black suits, too. Rib stitched. Sizes 30 to 36.

Third Floor, No. Bldg. —Jacoby's

—"Celebrating fifty whole years in business—wh... certainly shall have some bargains"—and with these ... the manufacturer of the Coats that go on sale Sat... gave our little garment buyer just about what she w... in the line of Sport and Twill Coats.

—The twills come in navy, tan, gray, rust, green, bl... and brown! The Sport Coats are made of soft Po...

200 Silk Dresses $10

Flat Crepes, Prints, Georgettes and Cantons

Straight and flared styles! Plenty of co...

They're dresses that would BE more than $10.00, if t... manufacturer hadn't broken a firm and fast rule ... "cut"—and given our garment buyer the pick of the... And you may be sure she picked the prettiest, of co...

—Embroidery, small and wide laces, contrasting effects and other style notes give them a decidedly attractive air! Colors are rust, blonde, henna, Titian, tan, cocoa, brown, maize, peach, bluette, black, Lanvin and white.

Sale—Third Floor, So. Bldg. Jacoby's

KOTEX 3 Dozen $1.00

—No need telling how special this is! No C.O.D.'s.

TOILET PAPER 6 Rolls, 45c

—Big 1000-sheet rolls of a good toilet tissue! No C.O.D.'s, please!

Main Floor, No. Bldg. —Jacoby's

Jacoby's On Broadway-between 5th ...

Wo... Ch... Parasols...

—They came ... the opening day of the ...sary—so out they go Saturday...

—A good big size in pretty ...signs! Finished with fancy handles and ...sels! Waterproof, too!

Main Floor, So. ...

Salas

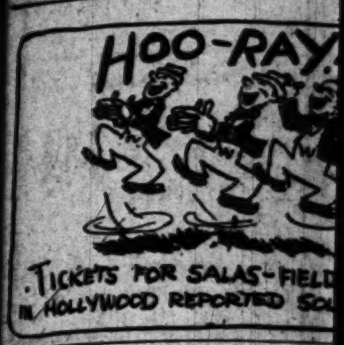

SEALS GE...

POOR FIELDING BEATS BENGALS

League Leaders Donated Trio of Runs in the Sixth

Pillette and McWeeney Both Ineffective on Mound

Bert Ellison Wallops Agate Over Fence in Fourth

BY ROBERT E. RAY

Taking advantage of Vernon's sloppy fielding and by ...tting everything that had the appearance of a "break," Bert Ellison's San Francisco Seals opened up the series by taking a 7-to-4 victory over the Tigers yesterday at Washington Park.

Neither Doug McWeeny nor Herman Pillette, who started the game, were able to finish, both having to be relieved because of ineffectiveness. Pillette, however, lasted the longer of the two, sticking around until the ninth, when Red Oldham took his place, while McWeeny went out in favor of Bob Geary in the seventh.

Bert Ellison

Pillette established what is believed to be a record for Washington Park when he ... two drives against the left-field ... and was out trying to stretch ... of them into two-base hits. ... times Pillette's feet got tan... up as he rounded first, and by ... time he reached second Rhyne ... received Waner's throw and ... waiting for the lanky Bengal ... Pillette's first swat lacked ... two feet of clearing the left... wall. Had it gone over, Pillette would have undoubtedly cir...

(Continued on Page 2, Column 4)

QUALITY FIRST — T...

"Gloster" B...

—vary from the misty grayish tans to rich reddish brow... A decidedly new Politz & McDowell color inovation. You will be interested in the origina... patterns and distinguishing details of our new suit... developed in Gloster Browns.

$45 and m...

POLITZ & McDO... 619 So. Hill St. ...T. McDOWELL

Salas Battles Fields at Legion Arena Tonight

SPORTS
The Los Angeles Times
FRIDAY MORNING, MAY 8, 1925.

SEALS GET BREAKS TO DEFEAT TIGERS, 7 TO 4, AND EVEN SERIES

POOR FIELDING BEATS BENGALS

League Leaders Donated Trio of Runs in the Sixth

Pillette and McWeeney Both Ineffective on Mound

...Ellison Wallops Agate Over Fence in Fourth

BY ROBERT E. RAY

...taking advantage of Ver-... sloppy fielding and by ...ing everything that had the ...ance of a "break," Bert ...'s San Francisco Seals ...up the series by taking ...victory over the Tigers ...ay at Washington Park, ...

(...on Page 2, Column 4)

More Than One Hundred Prep Athletes Leave for Big Meet at Palo Alto

KRUGS TAKE ANOTHER ON THE BUTTON

Boehler Holds Seraphs to Five Hits, and Oaks Win Again, 5 to 1

BY ED R. HUGHES

[EXCLUSIVE DISPATCH]

SAN FRANCISCO, May 7.—George Boehler kept up today the good work started by Kunz and Foster and for the first eight innings he did not give the Angels a glimpse at the pay-off station. In the ninth inning, with the Oaks leading, 5 to 0, Shag Horan got a double and he scored on Jacobs's single and that was all for the Angels.

Boehler allowed only five hits and until the ninth did not allow more than one hit an inning, so he had the visitors pretty well tamed all afternoon. Boehler was given perfect support in the field and a snappy double play started by Flowers and finished by Brubaker and Guisto, put a fitting finish on the game in the ninth.

Boehler batted in runs enough to win the game in the second inning when his double scored two tallies. A bad play by Grimes, though he was not charged with an error, helped the Oaks make those two.

With one out, Guisto singled. Makin hit to Jacobs, who threw low to Grimes, and the latter dropped the ball, so Makin was given an infield hit. Baker forced Makin at second and that play should have retired the side without a run. Then along came Boehler with a long drive to the fence, putting Guisto and Baker over.

Two more were picked up in the fourth. A pass to Flowers, a single by Guisto, a sacrifice by Makin and a double by

(Continued on Page 2, Column 5)

THE FINAL LICKS

Gaze at the Blake team just before the battle. Joe Salas, who meets Jackie Fields in the big featherweight feud at Hollywood tonight, takes a few stretching exercises with the aid of Fidel La Barba at Dempsey's gym. George Blake, manager of this great little two-man team, oversees the occupation.

BOTH BOYS CONFIDENT

Hollywood Arena to be Scene of Brilliant Fistic Argument This Evening

BY PAUL LOWRY

Salas or Fields?

It's the question of the hour in Southern California fistic circles, a question that will be answered tonight when two of the greatest little boxers ever developed in this section of the country meet over the ten-round route in the Hollywood arena.

Not since boxing was legalized in this State has so much interest been aroused over a local show. That both boys were reared and developed here under the eagle eye of George Blake in the L.A.A.C., of course, has something to do with the intense excitement.

JACKIE FIELDS

That Blakes handles Salas, while "Gig" Rooney manages Fields, adds to the complications, and the fact that Fields won the Olympic featherweight crown last year and Joe Salas the national diadem is interesting.

SALAS WON NATIONALS

Fields did not reach the finals of the national tourney at Boston, which Salas won. But Jackie defeated his clubmate in France, and repeated the dose in a special fight at Vernon after they came home.

Rooney says his boy will win easily, and Fields is confidence personified. "I know I can beat Salas again and I intend to have my hand raised tonight," he said yesterday.

The other camp is equally confident, though more sedate in its assertions.

"I was told," said Blake, "that all boxing authorities when queried about tonight's winner expressed a preference for Fields. I broke the string when they asked me. Salas will win, and he knows it."

With this dope to go it is easy to figure out the winner. Even Hap O'Connor, who whiles away his afternoons umpiring baseball games at Washington Park, would have no trouble in answering the riddle.

Some boxing authorities are inclined to believe Fields, a wonderful natural boxer, has devel-

(Continued on Page 2, Column 3)

HERE'S HOW RIVALS TAPE

Fields		Salas
69in.	Reach	68in.
14in.	Neck	14½in.
34in.	Chest (normal)	34in.
38in.	Chest (expanded)	37½in.
10½in.	Biceps	10½in.
10in.	Forearm	9¾in.
6¾in.	Wrist	6½in.
29in.	Waist	27½in.
19in.	Thigh	17½in.
13½in.	Calf	13in.
127 lbs.	Weight	127 lbs.

ROMERO IS KAYOED BY STRIBLING

Georgia Schoolboy Scores Technical Knockout Over Rival in Fourth

[BY A. P. NIGHT WIRE]

BOSTON, May 7. — William L. (Young) Stribling of Atlanta, Ga., tonight won his first fight in the heavyweight class when he was awarded a technical knockout in the fourth round over Quintin Romero, Chilean heavyweight champion.

YOUNG STRIBLING

Although Stribling weighed in at only 179 to Romero's 192 3-4 pounds, he sent the Chilean to the mat twice in the third round with blows to the face.

It was Stribling's fight throughout.

The Chilean's work in the first round was ineffective.

In the second round Stribling sent Romero to the ropes with a left hook to the head and followed this with rights to the head at will. In the third round Romero was knocked down twice, taking a count of four after Stribling's hard right to the head, and being saved by the bell when the youngster's left hook floored him again.

The fourth round saw the Chilean staggering and boxed into his own corner. He was again knocked down, this time for the count of one, and then rushed at his opponent, swinging wildly. Stribling sent a left to the face and the referee, seeing that Romero was unable to continue, raised Stribling's hand and awarded him the decision.

FAVOR MANUAL OR RIVERSIDE

Hollywood and San Diego in Running Also

Local High School Men Reach Palo Alto Today

Northern Institutions Lack Real Strength

Smiling and confident, more than 100 Southern California high school track athletes left Los Angeles last night for Palo Alto, where they will compete in the State track meet at Stanford University tomorrow afternoon. All those athletes who had been among the first four to place in the Southern California meet last week, went. The party was under the direction of Seth F. Van Patten and C. A. Reinhart, C.I.F. officials. E. W. Oliver and H. B. Moore, other officials were also along.

The southern teams were scheduled to arrive at Palo Alto at 9 o'clock this morning. Santa Barbara and the more northerly schools will probably join them along the way. They will be the guests of Stanford University, staying at Encino Hall. They will start back Sunday morning.

Confidence in their own ability and that of their team-mates was the keynote of the atmosphere on the train last night. It is believed that the northern schools will not offer any serious competition and that the Southern California meet will be staged again on a different track. Riverside, Manual Arts, Hollywood, and even more probably San Diego, will win the meet. San Diego and Riverside at least will be right up at the top when it's all over. Manual and Hollywood have good chances if their favorites come through as they should.

GETS BIG JEW FISH

Morris M. Mumper, general manager of Milnor, Inc., captured a 310-pound jew fish off Long Beach yesterday after a battle lasting more than three hours. Mumper's catch is the first big fish hauled in this season. He was third in the race between local anglers and sportsmen to bring to Los Angeles the first limit of trout, but claims to have put something over on them by bringing in the giant sub-sea citizen.

QUALITY FIRST — THEN SERVICE

"Gloster" Browns

—vary from the misty grayish tans to rich reddish browns. A decidedly new Politz & McDowell color inovation.

You will be interested in the original patterns and distinguishing details of our new suits developed in Gloster Browns.

$45 and more

POLITZ & McDOWELL
Los Angeles
HERMAN A. POLITZ

COLLETT IS ELIMINATED IN ENGLAND

Glenna Displays Great Golf, But Handicap of Opponents' Too Much

[BY CABLE AND ASSOCIATED PRESS]

ST. ANNES (Eng.) May 7. Miss Glenna Collett, former American woman golf champion, gave a reassuring demonstration today that British seaside weather cannot put her off her game. In two rounds of foursomes of the northern tournament, paired with Mrs. Allan Macbeth, she showed the finest golfing form she has displayed since coming to England.

She and her partner were eliminated from the tournament this afternoon but their opponents, Miss Croasdale and Miss Higham, were conceded a stroke on each of the eight holes, although Miss Collett and Mrs. Macbeth went around the course in 80, on the home green, they found themselves beaten by one hole.

They reached the turn in 39, yet they were only one up after the nine holes. They came home in 41, but their opponents made the same stretch in 43, and having received strokes on four of the homeward holes, had a net score of 39.

POLO MINOR SPORT

[BY A. P. NIGHT WIRE]

CORVALLIS (Or.) May 7.—The Oregon Agricultural College Polo Club has applied to the student body and the Board of Control for recognition of the team and the game as a minor sport, Capt. Glenn S. Finley, polo coach, has announced.

MRS. PRYOR WINS FEATURE

Mrs. Pike Plays Ann Webster for Calfiornia Title; Mixed Foursomes Close Tournament

BY W. C. WISE

Mrs. W. O. Pryor, diminutive club defender, mashied and putted her way through the most attractive feminine golf field ever assembled down State to win the feature approaching and putting contest with 3 balls for an 8 in the women's medley invitational golf tournament at the California club yesterday.

Playing three balls from 100, seventy-five and fifty yards to the trapped first green, Mrs. Pryor, with championship skill—and before a picturesque and audibly applauding gallery—laid her approach shots dead—studied her three putts—and was down in 8.

Mrs. E. S. Stanton, Mrs. Wallie Lahman of Hollywood—both having a wonderful chance to sink for wins—bobbled, and led seven fair contestats to tie for second honors with 9 each. Mrs. Ted Haas, Wilshire; Mrs Roy Green, California; Mrs. A. C. Lillie, Hollywood; Mrs. A. T. Munn, Brentwood; Mrs. James Horan, Hollywood; Mrs. Charles K. Moore and Mrs. R. D. Inman from the north totaled 9s in the most enjoyable feature of the tournament.

CHAMPIONSHIP CUTS

Mrs. T. H. Pike, Wilshire's popular championship contender, whose golf has been the talk of the tournament, shot through the fast-traveling home star, Mrs. C. W. Fellows, for a 7 and 5 win to reach the semifinals of the first flight yesterday. Mrs. Fellows tried hard—but had just enough difficulty to enable Mrs. Pike to cash in on her stellar golf—and the decisive win was the result.

Miss Ann Webster—who promises to force Mrs. Pike to play championship golf for the first flight trophy this afternoon, scored a beautiful 4-and-3 win over Mrs. Curt Rosenthal of Hillcrest.

The match between these two popular golfers for premier honors in the invitation this morning should be a hummer—and the trophy will go to a sterling golfer—regardless of the final score.

MRS. BORDE STEPPING

Mrs. Harry Borde who tripped dainty Mrs. E. S. Stanton Wednesday in the second flight, had her hands full scoring a fall from Mrs. A. C. Lillie, a Hollywood clubmate of Mrs. Stanton's, and traveled to the nineteenth to win, 1 up. Mrs. Lillie played enough beautiful shots to win most any sort of a match, but Mrs. Borde—smiling, managed to keep on the inside and registered her satifying win.

Mrs. William Carter—with everything except blood in her eye, started after Mrs. C. H. Wiltsie in the third on the first green and shot through to the nineteenth before losing the overtime match to her golf shooting opponent, 1 up. This match was a beautiful one throughout—and the win was deserving and could have fallen in either bag becomingly.

Mrs. C. A. Rife traveled for seventeen holes to win a good match from Mrs. J. J. Quinn, 2 and 1.

Back in the fourth flight, Mrs. L. P. Ferguson of Brentwood turned in a stunning round to win from Mrs. F. S. Haggart on the eighteenth. Mrs. Ferguson had many chances to lose, but kept shooting through and sunk for a beautiful win when Mrs. Haggart missed a difficult putt on the home green. Mrs. W. R. McConnell caught Mrs. C. K. Brust going away and rode through to a 7 and 6 win—which

(Continued on Page 4, Column 3)

AMERICA TO HELP HOLLAND

Dutch to Get Yankee Aid in Financing Olympic Games

[BY CABLE AND ASSOCIATED PRESS]

PARIS, May 7.—Brig.-Gen. Charles H. Sherrill, American delegate to the Athletic Congress at Prague, Czecho-Slovakia, the end of the month, said today when he learned of the refusal of The Hague chamber to vote an approria-Charles H. Sherrill, American tion of 1,000,000 florins for the Olympic Games: "The United States will assist Holland in every way possible to stage the 1928 Olympic games."

Gen. Sherrill thought refusal would not prevent Holland from organizing the games.

"As the first instance of the solidarity of the United States with Holland," he said, "Los Angeles will refuse the 1928 games, should the Prague congress rule that Holland must pass them up."

As an American delegate, he added, he could not assume responsibility of accepting the games. Col. William M. Garland, a special American representative from the Coast, will be unable to be present at the Prague congress, but Gen. Sherrill has authority to inform the international Olympic committee that Los Angeles desires to stick to its 1932 date.

"Financial matters may be smoothed," continued the general. "Holland at present is exerting her best efforts; we must support her."

Weaver-Mason Permanent Finish for Motor Cars

—is the Standard of Comparison. Invariably when men discuss refinishing their cars the Weaver-Mason Product is spoken of as the Acme of Perfection in the Motor Car Refinishing Art.—Ask any car owner whose car has been Refinished by WEAVER-MASON CO.—he'll tell you that the Weaver-Mason Permanent Finish DOES NOT CHECK OR FADE. In fact it is guaranteed not to check or fade for the Life of the Car. He will tell you that the quality of the Refinish job itself plus the courteous friendly treatment received at the Weaver-Mason Plant insures a lasting pride and satisfaction in motor car appearance.

Ten Days is all the time required

—Let us send a Representative—

WEAVER-MASON CO.
1124 W. WASHINGTON STREET
BEacon 8492 BEacon 8299

Olympic Champions in Swim Meet on Desert This Week-End

L.A.A.C. STARS IN HOT WATER

Fred Cady to Take Prodigies to Palm Springs

Desert Inn Scene of Unique Splash Affair

Betty Becker and Clarence Pinkston on Trip

Fred Cady, world-famous swimming instructor, now in charge of Los Angeles Athletic Club's swimming activities, will take his team of late Olympic swimmers to spend the coming week-end at the Desert Inn at Palm Springs. The novelty of a swimming meet on the desert appeals to his prodigies and they have enthusiastically planned one of the most unique aquatic programs ever devised.

Among the famous swimmers making the trip to Palm Springs are Betty Becker, Olympic diving champion; Clarence Pinkston, 1920 Olympic champion and 1922-23 national spring-board and high-diving champion; Olive Hatch, Pacific Coast sprint champion; Viola Hartman, junior national 220-yard champion and junior national diving champion, and Gene Adams, L.A.A.C. relay team.

Through the courtesy of the Desert Inn the public is invited to this meet. The Saturday program will start at 3 p.m. and the Sunday program will start at 10 a.m.

AWAIT QUIST REPORT

Secretary Rubien Holding Back Nurmi Engagements Pending Report by Manager on Expenses

[EXCLUSIVE DISPATCH]

NEW YORK, May 7.—Although up to the time he closed his offices today he had received no word from Hugo Quist, relative to the Finnish coach's traveling plans, Secretary Frederick W. Rubien of the Amateur Athletic Union announced that he expected Quist to come direct to this city for the purpose of presenting for the consideration of the A.A.U. authorities, a detailed statement of expenses, in which Paavo Nurmi and Willie Ritola have appeared on the latest tour of the country and which have not been already accounted for.

Quist is expected to reach Chicago from San Francisco today and entrain immediately for this city. In the meantime, on an order from Secretary Rubien, who is also chairman of the national registration committee, all scheduled competitive appearances of Nurmi in this country have been canceled pending presentation of Quist's itemized expense account.

SUSPENDS HUNNEFIELD FOR TALKING BACK

[BY A. P. NIGHT WIRE]

PORTLAND (Or.) May. 7.—Bill Hunnefield, who has been playing center field and first base for the Portland club of the Pacific Coast League, was indefinitely suspended today by Manager Lewis for refusing to obey orders and "talking back," Lewis announced.

SALAS BATTLES JACKIE FIELDS

(Continued from First Page)

oped faster than Salas since they broke into the professional racket. He has had the benefit of workouts with topnotch fighters, including Ace Hudkins, the Nebraska tornado, who holds our Pacific Coast lightweight title.

Fields is faster than a greased pig, but so is Salas.

However, if you want to believe the Ace you will lay your money on Fields tonight. "I'll be surprised if Jackie doesn't finish Salas before the sixth round. I've seen them both fight and I don't believe there is any comparison."

On the other hand, Blake has not been neglecting his protege's development, though he has not picked tough birds like Bobbie Barrett, the pulverizer from Philadelphia, for Salas to work with. However, Joe has been brought along in the wise Blake way, and he probably won't need any sympathizers tonight. If he does Blake will be a surprised mortal.

The weight question, which created some commotion at the time the match was made, in all probability will have no aftermath. The boys must make 127 pounds at 2 o'clock. The weight is easy for Salas, but Fields has been growing rapidly and Blake insisted that Rooney post a forfeit of $500 to guarantee the poundage stipulated.

SEATS ALL GONE

If you have your ticket to tonight's fracas you'll be lucky enough to see a great fight, but if you haven't you're out of luck. The reserved section went a week ago. The rush on the gallery starts at 6 o'clock.

In the semi-wind-up Lou Rollinger, the Chicago schoolboy, is boxing Eddie McGovern in six rounds. The latter burst into fame this week by flattening Tillie Kid Herman in San Jose, the first this is said to have occurred to Herman. McGovern subs for Kid Mexico, who has the wind-up with Bert Colima at Vernon next Tuesday. The rest of the card is as follows:

Tiger Jack Burns vs. Ruffe Canion, 120 pounds, six rounds; Jackie Sherman vs. Don Levy, 126 pounds, four rounds; Jack Hester vs. Morrie Eaglesson, 145 pounds, four rounds.

WOLFENDON IS EDITOR

CLAREMONT, May 7. — John Wolfendon, one of Coach Robert Strehle's best frosh distance runners, is showing to the student body and possibly the world that he also has other talents this week. Wolfendon is editing the freshman edition of the triweekly college newspaper, the Student Life. He is an experienced journalist.

POOR FIELDING BEATS BENGALS

(Continued from First Page)

cled the sacks before the Seals could retrieve the ball.

KELLY IN DEBUT

Joe Kelly, former Seal outfielder recently purchased by Vernon, made his first start in a Bengal unie and got a hit and scored one run. Kelly, however, had much difficulty in passing Hap O'Connor, demon substitute base umpire, when he got on the sacks, because both of them have such large chins. Every time Kelly wanted to pass Hap, both of them had to turn sideways in order to prevent their chins from bumping. When on the street O'Connor wears a red necktie in order to warn pedestrians to keep out of the way of his chin. Hap got the idea from the trucks that have a red flag tacked on the end of lengthy loads that protrude from the rear end of the truck.

The home guards picked up a run off McWeeny in the opening frame when "Chin-Chin" Kelly singled to center, was sacrificed to second by Wolfer, took third on Hemingway's infield hit to Rhyne, and scored when Becker drove a sacrifice fly to Valla.

Bert Ellison knotted the count in the fourth when he larruped one of Pillette's offerings on a line over the left-field barrier for a home run.

SEALS GET THREE

Things went along evenly until the sixth when the Seals broke out like an epidemic of hives in strawberry season, picking up a trio of markers. However, although Pillette was responsible for two of the three scores, the Tigers should have retired the Seals scoreless for Hemingway dropped a ball that would have completed a double play in this inning. Griffin let in another run when he mussed up Yelle's easy tap. Mulligan opened the stanza with a one-base poke and went to third when Waner doubled to left. Brower lined to Hemingway. Ellison was purposely passed, filling the sacks. Kilduff hit to Warner for what should have been a double play. Ellison was forced at second, but Hemingway dropped Griffin's low throw, Mulligan scoring. Waner counted on Rhyne's single to right, while Kilduff came in on Griffin's miscue of Yelle's bounder. McWeeny fanned to end the inning.

Vernon came right back with three earned runs in its half of the inning, bunching four hits off McWeeny and driving him to the showers. Kelly opened by fanning, but Wolfer singled to center. Hemingway also hit safely, Wolfer taking third, and went to second when Brower let the ball get by him. Becker's safety to right brought both Wolfer and Hemingway home. Becker took second on the throw-in and took third on McWeeny's wild pitch. Warner brought Becker home with a single to left. Griffin walked and Ellison lifted McWeeny in favor of Bob Geary, who stepped in and ended the rally by whiffing Slade and getting rid of Hannah on a lazy fly to Waner.

After that inning Geary stopped the Tigers in their tracks, getting credit for the victory.

The Seals sewed up the pastime in the eighth by getting two more markers. With one away, Kilduff got a triple to right when Becker failed to hold his fly after a long run—for Becker. Rhyne's infield out scored Pete. Yelle followed with a double to left, while Geary beat out an infield hit. Valla bounced a single off Pillette's shins, Yelle counting. Mulligan pulled up with another infield bingle, filling the sacks. Pillette threw out Waner for the third out.

The Seals got their final run in the ninth when Brower doubled down the right-field line and came home on Ellison's single over second. Red Oldham then took charge, striking out Kilduff, while Hannah doubled Ellison trying to steal second by a snappy throw to Griffin. Kelly took Rhyne's loft for the final out.

Griffin and Oldham got infield hits in the Tiger ninth, but Geary saw to it that they didn't mean anything. Score:

SAN FRANCISCO	AB	R	H	O	A
Valla,cf	5	0	1	2	0
Mulli'n,3b	5	1	3	0	2
Waner,lf	4	1	1	4	2
Brower,rf	4	1	1	1	0
Ellison,1b	4	1	3	9	0
Kilduff,2b	5	2	1	2	2
Rhyne,ss	5	0	1	3	5
Yelle,c	4	1	1	5	0
McWeeny,p	3	0	1	0	1
Geary,p	1	0	1	0	0
Totals	40	7	13	27	12

VERNON	AB	R	H	O	A
Kelly,lf	5	1	1	1	0
Wolfer,cf	3	1	1	2	0
Hem'y,1b	4	1	2	13	1
Becker,rf	2	1	1	0	0
Warner,3b	4	0	1	1	7
Griffin,2b	3	0	1	5	1
Slade,ss	3	0	0	2	5
Hannah,c	4	0	0	2	1
Pillette,p	3	0	2	1	2
Oldham,p	1	0	1	0	0
Blakesley,x	1	0	0	0	0
Totals	33	4	10	27	17

x—Batted for Slade in 9th.

San Francisco	0	0	0	1	0	3	0	2	1	—7
Base hits	1	0	1	1	0	3	0	5	2	—13
Vernon	1	0	0	0	0	3	0	0	0	—4
Base hits	2	0	0	0	1	4	1	0	2	—10

SUMMARY

Errors — Brower, Rhyne, Griffin, Slade. Innings pitched—By McWeeny, 5 1-3; Pillette, 8 plus. Credit victory to Geary. Charge defeat to Pillette. At bat—Off McWeeny, 20; Pillette, 38. Hits batted—Off McWeeny, 7; Pillette, 13. Runs scored—Off McWeeny, 4; Pillette, 7. Runs responsible for—McWeeny, 4; Pillette, 6. Struck out—By McWeeny, 2; Pillette, 1; Geary, 2; Oldham, 1. Bases on balls—Off McWeeny, 2; Pillette, 3; Geary, 1. Wild pitch—McWeeny. Home run—Ellison. Three-base hit — Kilduff. Two-base hits—Waner, Yelle, Brower. Sacrifice hits—Wolfer, Becker. Runs batted in—Becker, 3; Ellison, 2; Kilduff, Rhyne, 2; Warner, Valla. Double plays—Slade to Griffin to Hemingway; Rhyne to Ellison; Hannah to Griffin. Time of game—1h. 50m. Umpires—Carroll and O'Connor.

FINALE OF SOCCER SEASON HERE SUNDAY

The grand finale of the soccer season will be staged Sunday afternoon at Loyola Park when L.A.A.C. and Hollywood A.C. elevens hook up in the final of the benefit cup. This will mark the third time that these two clubs have met in a cup final. In the league cup the game resulted in a draw as did the contest for the Spalding Cup. The rival claims of each that it is the better team will again be given an opportunity for adjustment.

That the game will be keenly contested, and that there will probably be a little feeling injected in the struggle as the result of the Mercurians' forfeit of the Spalding trophy is the general opinion. This fact should make for exciting football, and is likely to attract a crowd of fans to the West Sixteenth-street park.

Referee Horace Jones will send the teams into action at 2:30 p.m.

TITLE TOURNEY ON SOON

[BY A. P. NIGHT WIRE]

SANTA CRUZ, May 7.—The Santa Cruz Country Club announced today that the 15th, 16th and 17th inst. will be the dates for the annual golf tournament for the Casa Del Rey cup.

Lincoln Wilson of the California Club, San Francisco, captured the trophy last year and is expected to defend his title this year.

OAKS WALLOP ANGELS AGAIN

(Continued from First Page)

Baker did the business. The ball hit by Baker was converted into a hit when Glazner slapped it with his gloved hand and knocked it out of the reach of Jacobs.

The fifth run was scored in the eighth on a hit by Flowers, a sacrifice by Kuisto, a hit by Makin and Baker's sacrifice fly. Score:

LOS ANGELES	AB	R	H	O	A
Twombly,cf	3	0	0	2	0
Krug,3b	3	0	0	5	1
Hood,lf	3	0	0	0	0
Horan,rf	4	1	2	2	0
Grimes,1b	3	0	0	7	1
Jacobs,ss	4	0	2	1	3
Beck,2b	4	0	1	4	2
Sandberg,c	4	0	0	3	1
Glazner,p	2	0	0	0	4
Gunther,x	1	0	0	0	0
Ramsay,p	0	0	0	0	1
Totals	31	1	5	24	13

OAKLAND	AB	R	H	O	A
Cooper,cf	3	0	0	4	0
Brubaker,2b	3	0	1	2	4
Arlett,rf	3	0	0	1	0
Lafayette,lf	4	0	0	1	0
Flowers,ss	3	2	1	3	2
Guisto,1b	2	2	2	8	0
Makin,3b	3	0	3	3	0
Baker,c	2	1	1	5	0
Boehler,p	3	0	1	0	2
Totals	26	5	9	27	8

x—Batted for Glazner in eighth.

SCORE BY INNINGS

	1	2	3	4	5	6	7	8	9	
Los Angeles	0	0	0	0	0	0	0	0	1	—1
Base hits	0	1	0	1	0	0	1	0	2	—5
Oakland	0	2	0	2	0	0	0	1	x	—5
Base hits	0	3	0	2	1	1	0	2	x	—9

SUMMARY

Innings pitched—By Glazner, 7. Charge defeat to Glazner. Runs responsible for—Glazner, 4; Ramsay, 1; Boehler, 1. Struck out—By Glazner, 3; Boehler, 6. Bases on balls—Off Boehler, 6; Glazner, 4. Two-base hits—Jacobs, Boehler, Baker, Horan. Sacrifice hits—Brubaker, Makin, Boehler, Baker, 2; Guisto. Double plays—Guisto, unassisted; Flowers to Brubaker to Guisto. Time of game—1h. 45m. Umpires—Phyle and Schmidt.

Fast Contests for Semipros This Week-End

The baseball teams of the Pan American Petroleum Company and the Standard Oil Company will meet at Maier Park in Vernon for their first game of the summer series tomorrow afternoon.

Other games of the Petroleum League for Saturday afternoon will be played by Gilmore Oil Company and Shell Oil Company at Gilmore Park, Third street and Fairfax avenue, and General Petroleum Company vs. Union Oil Company, at White Sox Park.

All games will be called sharply at 2:45 p.m. and no admission is charged to these semiprofessional contests.

CALIFORNIA BANK IN WIN OVER OXY NINE

Wray Bartholf's California Bank baseballers handed the Occidental varsity a 6-4 trimming Wednesday on Patterson Field. The Tigers were unable to fathom the twisters of Walter Jessup, Bank hurler, who succeeded in whiffing twelve of the opposition and keeping the hits well scattered. Soule drove in four of the Bankers' runs with long singles, while Mishkin and Gregory did the heavy stick work for the collegians with three safeties apiece.

	R.	H.	E.
California Bank	6	7	3
Occidental	4	9	3

Batteries: California Bank, Jessup and Schroeder. Occidental, Hitch, Gregory and Conde.

MILLIONAIRE STOPS RACING

[BY A. P. NIGHT WIRE]

NEWMARKET (Va.) May 7.—Willis Sharpe Kilmer, millionaire race horse owner, has suspended racing temporarily, his secretary said in a statement here tonight, but he has "no intention of retiring from the sport on account of the death of Sunny Man."

BANK TEAMS IN SEVENTH ROUND PLAY

Two Nines Tied for First Place With 1000 Per Cent for Six Games

By winning their respective games last Saturday, both the Merchants' National Bank and the Federal Reserve Bank have retained their lead in the Bankers' League, both having won six games and lost none.

The seventh round of play will swing into action tomorrow afternoon, when the teams will clash as follows:

First National Bank vs. California Bank at Hollywood High. Federal Reserve vs. Security Trust and Savings at Jefferson High; Merchants' National vs. Farmers' and Merchants' at Belmont High; Citizens' Trust and Savings vs. American Commercial Company at Los Angeles High; Pacific National vs. Bank of Italy at Franklin High.

STANDINGS MAY 2, 1925

	Won.	Lost.	P.c.
Merchants' National Bank	6	0	1.000
Federal Reserve Bank	6	0	1.000
California Bank	4	2	.666
First National Bank	3	3	.500
Citizens' Trust and Savings	3	3	.500
Security Trust and Savings	2	4	.333
Bank of Italy	2	4	.333
Ameri-Commercial Co.	2	4	.333
Farmers' and Merchants' National	1	5	.167
Pacific National Bank	1	5	.167

RUNNEYMEDE WINNER

[BY CABLE AND ASSOCIATED PRESS]

LONDON, May 7.—Runnymede, owned by King George, today won by three lengths the Dee Stakes race for 3-year-olds at Chester. Lord Roseberry's Tissaphernes was second and Sol Joel's Glomen was third. All three are candidates for derby honors. The betting was 6 to 1, 5 to 2, and 100 to 8 against.

"Tops the Meal"

JUNG & WULFF CORDIALS AND COCKTAILS

BE SURE IT'S JUNG & WULFF

MANHATTAN COCKTAIL
KUMMEL CORDIAL
GRENADINE SYRUP
CUEN COCKTAIL
SLOE GIN

CREME DE MENTHE CORDIAL
MARTINI COCKTAIL
APRICOT CORDIAL
PEACH CORDIAL
VERMOUTHS

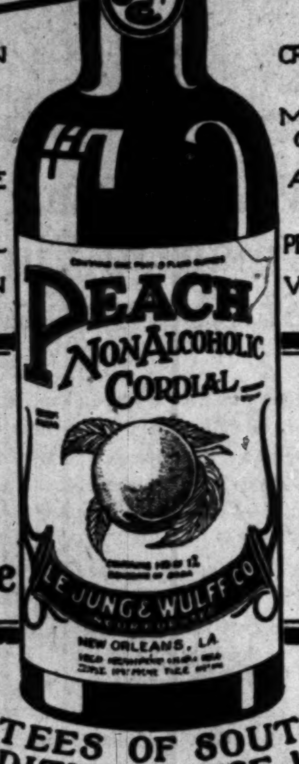

It makes a big difference

the kind you use

TRUSTEES OF SOUTHERN TRADITION SINCE 1883

FOR SALE AT ALL LEADING GROCERS & DRUGGISTS

DISTRIBUTORS

Brunswig Drug Co., A. J. Mathieu Co., Western Wholesale Drug Co., Los Angeles Drug Co., Vignolo Gacomimo Co., E. J. Weston.

If your dealer cannot supply you write us for name of nearest dealer.

L. E. Jung & Wulff Co., Inc., New Orleans.

The J&M Shoe

two good names

Johnston & Murphy

&

Wetherby-Kayser

. . . a favorite! . . . of tan Moor-calf . . . crepe-rubber sole.

Clubby Men's Shop
416-418 W. Seventh Street
6334 Hollywood Boulevard
476 E. Colorado Street, Pasadena

HOLLYWOOD LEGION STADIUM
BOXING
FRIDAY NITE at 8:30

B. H. Dyas Co.

Pennsylvania Tennis Balls 3 for $1.15

Dyas "Driver" Rackets $7.50

A strong early-season value — rackets strung with red Oriental gut —on slightly imperfect Bancroft "Winner" and Bancroft "Forest Hills" frames. Unimportant imperfections, however, so slight that they can do no harm!

B. H. DYAS CO. 7TH AT OLIVE

For summer comfort

Gibbs

SPLIT-BELT ATHLETIC UNION SUIT for Men and Boys

Loose Fitting

Absorbent Knit Fabric

Men's sizes $1.25
Youth's sizes .85
Boy's sizes .75

YOU'LL APPRECIATE the QUALITY IN OUR $65 SUITINGS

They are imported and native-loomed, *woven for service.* We especially recommend the Worsteds, Scotch and Irish Tweeds, Homespuns and "Wiry Twists" in Basket Weaves.

OTHER FABRICS $75 and up

Be prepared for outdoor sports with distinctive KNICKERS from Jerrems . . .

Cricket Flannels
Whipcords or
Gabardines

Tuxedos a Specialty of Ours

NICOLL The Tailor
Wm. Jerrems' Sons
529 W. 6th St., Pacific Mutual Bldg.

BASEBALL WASHINGTON P

TODAY—2:30 P. M.

SAN FRANCISCO vs. VERNO

FOR RESERVATIONS CALL ATlantic 5000.

SUSTAINED QUALITY

MOTORMATES

"Sustained Quality"—as applied to Associated Gasoline and Cycol Motor Oil means that these two products—the MOTORMATES—will give you efficient and economical motor operation, *always!*

ASSOCIATED OIL COMPANY

Deal with the dealers who serve you well—the MOTORMATES dealers. They are named below.

COMPANY SERVICE STATIONS

NAME	ADDRESS
S S 701	San Fernando & Verdugo, Burbank
S S 702	Sunset & Cahuenga, Hollywood
S S 703	Santa Monica & Edinburgh, Hollywood
S S 704	Broadway & Louise, Glendale
S S 710	E. Colorado & N. Hill, Pasadena
S S 721	6th & Maple, L. A.
S S 722	28th & Santa Fe, Vernon
S S 723	
S S 724	Hoover &
S S 725	
S S 726	Pico &
S S 727	Vernon &
S S 728	
S S 729	

RESELLERS—LOS ANGELES

D. J. Bowen	4351 S. Moneta
Spencer Cart	6927 S. Moneta
G. A. Brower	703 N. Kenmore
Clabes & Michaels	576 Mission Road
Clark Wall Garage	634 S. Wall
F. M. Crandall	3626 S. Main
Crawford Bros.	730 S. Vermont
Clark & Henry	3206 Los Feliz Blvd.
C. V. Davis	538 San Fernando Road
Dietrich & Thatcher	3731 Cahuenga Ave.
Earls, Thos. L.	12856 Ventura Blvd.
Holmes, H. H.	2761 W. Pico
Helpling & Son	Canyon Drive & Hollywood Blvd.
Hunt, Della	2070 W. Slauson
G. A. Gray	1716 Cahuenga Ave.
Jack Justice	164th & Western
Krenwinkle & Moss	5401 S. Vermont
J. G. Melson	2502 W. Jefferson
Chas. W. Mullvain	2502 Elizabeth St.
Mueller, Alec	5416 Pasadena Ave.
Newsum & Tolbert	2002 Santa Monica Blvd.
Oxford Service Station	3250 W. 19th St.
Pacific Electric Garage	6th & Los Angeles
Parkeys Service Station	4449 S. Vermont
W. S. Parker	5031 Hollywood Blvd.
A. Pautz	928 S. Boyle Ave.
I. L. Peyton	97th & Main
Piri, C. W.	8521 S. Alameda
Ramshaw & Symonds	4598 Whittier Blvd.
Roy Staples	153rd & Main
L. H. Stedd	4441 South Park
Tucker Bros.	4407 S. Figueroa
W. I. Tupman	Jefferson & Figueroa
Chas. Turner	1231 W. Pico
H. W. Van Hagen	4935 Huntington Drive
L. B. Wells	411 W. Shoreb
Wright Service Station	6250 Hollywood Blvd.
Superior Service Garage	1317 Wilshire Blvd.
D. Welchmann	Washington and Wall Sts.

LANKERSHIM

Bailey & Heinecke	Lankershim & Central
Lankershim Garage	Lankershim

MONTEBELLO

Motolub Oil Co.	Montebello

HUNTINGTON PARK

Daniels & Moody	Rita & Clarendon
Donnelly & Harmon	501 E. Florence

BURBANK: L. N. Dunn; Oscar E. Gille; C. N. Lacy; Lovejoy Garage; Lyman's Garage

PASADENA: J. N. Hartley; Sam Selfe; A. E. Settle; G. M. Threlkeld; Waverly Service Station

GLENDALE: K. B. K. Supply Station; F. E. Millard; J. W. Sunkes; Earl Welch

SAN FERNANDO: C. H. Lull; R. W. Peel; Fred Walker

VAN NUYS: E. & B. Kaulig; C. A. Parker; D. D. Singletary; Wardlaw & Twomey

INGLEWOOD: C. R. Callahan

VENICE: Bert Adams; Johnson & Hicks; J. L. Nicholson; Joe Scott

MISCELLANEOUS: Gilbert & Campbell; W. P. Griffin; A. J. Hutchinson; Jackson & Smith; Lelong & Machado; C. L. Mead; Mills & Darwin; W. J. Polley; Ratner & Ferchleiser; Reynolds, Bert; Leo Thompson; Stone, H. E.; Finch, J. M.; Palmer & Fix

SUSTAINED QUALI

FRIDAY MORNING

Wright Ma

CARDS WIN IN EIGHTH FRAME

Rickey's Squad Comes from Behind to Nab Tilt

Giants Score Nine in Ninth to Overcome Phils

Cooney Hurls Braves to Win Over Brooklyn Crew

GIANTS JUST WIN

CHAMPION CASTER ILL IN HOSPITAL

The FLORSHEIM SHOE

The Rugby $10

Wright Makes Triple Play Unassisted, But St. Louis Noses Out Pittsburgh, 10 to 9

CARDS WIN IN EIGHTH FRAME

Hornsby's Squad Comes from Behind to Nab Tilt

Giants Score Nine in Ninth to Overcome Phils

Cooney Hurls Braves to Win Over Brooklyn Crew

[BY A. P. NIGHT WIRE]

PITTSBURGH (Pa.) May 7.—St. Louis came from behind today and, scoring six runs in the eighth, defeated Pittsburgh 10 to 9. The feature of the game was a triple play unassisted made by Glenn Wright, Pittsburgh shortstop, in the ninth inning.

With Cooney and Hornsby on base, Bottomley hit a liner into Wright's hands. He touched second, retiring Cooney, who had started to third, and then touched out Hornsby, who had dashed for second. Score:

PITTSBURGH	AB	R	H	O	A
Carey,cf	6	2	2	2	0
Cuyler,rf	6	2	2	1	0
Moore,2b	5	3	3	7	5
Barnhart,lf	2	1	1	2	0
Traynor,3b	4	1	1	3	4
Wright,ss	4	0	1	3	4
Niehaus,1b	3	0	2	[illegible]	0
E.Smith,c	4	1	2	2	0
Bigbee,x	0	0	0	0	0
Gooch,c	0	0	0	0	0
Yde,p	2	0	0	0	2
Adams,p	0	0	0	0	0
Morrison,p	0	0	0	0	0
O'Neil,zz	1	0	0	0	0
Aldridge,p	0	0	0	0	0
Totals	39	9	13	27	19

ST. LOUIS box score, footnotes, score by innings and summary: [illegible]

SCORE BY INNINGS

	1	2	3	4	5	6	7	8	9	
St. Louis	0	0	0	2	1	1	6	0	0	—10
Pittsburgh	0	0	0	1	2	3	0	0	0	— 9

SUMMARY

[illegible] Two-base hits—Moore, 2; [illegible] Three-base hits— [illegible] Sacrifices—Barnhart, Wright, Yde. [illegible] Double play—Yde, Moore and Niehaus. [illegible] Bases on balls— [illegible] 3; Yde, 1; Morrison, 1; [illegible] 2; Sherdel, [illegible] Losing pitcher— [illegible] Winning pitcher—Halla- [illegible] pitcher—Adams. Umpires—Rigler, [illegible]

GIANTS JUST WIN

PHILADELPHIA, May 7.—The New York Giants went on a batting spree in the ninth and scored nine runs today, overcoming a six-run lead of the Phillies and winning the game 11 to 8. Score:

NEW YORK / PHILADELPHIA box score: [illegible]

SCORE BY INNINGS

	1	2	3	4	5	6	7	8	9	
New York	1	1	0	0	0	0	0	0	9	—11
Philadelphia	0	1	0	4	2	1	0	0	0	— 8

SUMMARY

[illegible] Frisch, Kelly, 3; Lindstrom [illegible] Home runs—Youngs, L. Wilson. Two-base hits— [illegible] Southworth, 3; [illegible] Double plays— [illegible] Frisch to Kelly. [illegible] off Ring, 2; off [illegible] Struck out—By Nehf, 3; by Ring, [illegible] Passed ball—Gowdy. Left on bases—[illegible], 10; Philadelphia, 13. Umpires— [illegible] and Moran. Attendance, 2500.

CHAMPION CASTER ILL IN HOSPITAL

Charles Van Horn, expert rod tosser and famed about local parts as the champion fly caster of Southern California, is ill in the County Hospital. Van Horn is 60 years of age, but despite this fact he is active in rod and reel circles, tying as well as using the flies. He occupies a bed in Ward [illegible] of the County Hospital.

STANDINGS

PACIFIC COAST LEAGUE

	W.	L.	P.c.		W.	L.	P.c.
San Francisco	21	7	.750	Oakland	12	16	.429
Salt Lake	19	10	.655	Portland	11	16	.407
Los Angeles	17	14	.548	Sacramento	12	18	.400
Seattle	15	14	.517	Vernon	9	21	.300

Yesterday's Results

San Francisco, 7; Vernon, 4.
Oakland, 3; Los Angeles, 1.
Salt Lake, 18; Sacramento, 6.
Portland, 4; Seattle, 2.

NATIONAL LEAGUE

	W.	L.	P.c.		W.	L.	P.c.
New York	11	6	.647	Philadelphia	9	10	.474
Chicago	10	7	.588	St. Louis	7	10	.412
Cincinnati	10	7	.588	Boston	7	11	.389
Brooklyn	9	9	.500	Pittsburgh	6	10	.375

Yesterday's Results

New York, 11; Philadelphia, 8.
Boston, 7; Brooklyn, 3.
St. Louis, 10; Pittsburgh, 9.

AMERICAN LEAGUE

	W.	L.	P.c.		W.	L.	P.c.
Washington	12	5	.706	St. Louis	10	14	.417
Philadelphia	12	5	.706	New York	5	12	.294
Cleveland	12	5	.706	Boston	5	12	.294
Chicago	12	8	.571	Detroit	6	15	.286

Yesterday's Results

Cleveland, 7; Chicago, 5.
St. Louis, 6; Detroit, 5.

INTERNATIONAL LEAGUE

Jersey City, 5; Rochester, 4.
Reading, 1; Syracuse, 8.
Baltimore, 4; Buffalo, 8.
Newark-Toronto postponed, rain.

SOUTHERN ASSOCIATION

Memphis, 9; Atlanta, 7.
Chattanooga, 8; New Orleans, 2.
Little Rock, 4; Birmingham, 13.
Nashville, 13; Mobile, 6.

TEXAS LEAGUE

Wichita Falls, 5; Beaumont, 3.
Other games postponed, wet grounds.

WESTERN LEAGUE

Tulsa-Lincoln postponed, cold.
Omaha, 12; Oklahoma City, 7.
Des Moines, 12; St. Joseph, 6.
Denver, 7; Wichita, 3.

AMERICAN ASSOCIATION

Kansas City, 5; Indianapolis, 7.
Milwaukee, 4; Louisville, 3.
Minneapolis, 2; Toledo, 4.

THREE EYE LEAGUE

Peoria, 7; Terre Haute, 13.
Bloomington, 5; Danville, 2.
Springfield, 12; Decatur, 7.
Quincy, 5; Evansville, 7.

MISSISSIPPI VALLEY LEAGUE

Moline, 4; Ottumwa, 9.
Cedar Rapids, 12; Marshalltown, 4.
Burlington, 3; Dubuque, 4.
Waterloo, 0; Rock Island, 0. (Called end 17th inning, darkness.)

Sets Straight Run Record at Arcadia Shoot

[EXCLUSIVE DISPATCH]

ARCADIA, May 7.—A new straight-run record for the trap grounds at Ross Field was set yesterday afternoon when H. B. Gillespie of Phoenix, Ariz., who holds the Arizona championship, broke 131 straight unfinished in a shoot of the Los Angeles Gun Club.

Miss Kehoe of Los Angeles, broke one string of twenty-five straight, and Mrs. L. B. Marsh of Long Beach, made an enviable record with thirty-seven out of fifty.

The club will hold their next shoot at Ross Field Saturday afternoon, and again Sunday morning. Scores made yesterday were:

	Targets.	Broke.
Dr. Nibley	150	129
L. B. Marsh	150	114
H. B. Gillespie	225	218
Harvey	100	78
Shaffer	100	80
Reichard	100	80
McLaren	100	95
Sheets	100	95
Miss Kehoe	125	100
Mrs. Marsh	50	37
Bauchon	100	92
Pedersen	75	70
Owens	75	65
Morris	75	72

DOWN DODGERS

BOSTON, May 7. — Johnny Cooney pitched the Boston Braves to a 7-to-3 victory over the Brooklyn Dodgers today. In the fifth inning the Braves bunched four hits off Thormahlen and Hubbell and with the aid of three errors, scored four runs. Score:

BOSTON	AB	R	H	O	A
Harris,lf	4	1	1	1	0
Neis,cf	5	1	2	3	0
Bancroft,ss	4	1	2	2	0
Marriott,3b	4	0	1	0	0
Mann,rf	4	0	1	1	0
Burrus,1b	2	2	2	14	2
R.Smith,2b	4	1	2	4	4
O'Neil,c	4	1	2	2	0
Cooney,p	3	1	0	2	2
Totals	34	7	12	27	15

BROOKLYN	AB	R	H	O	A
Mitchell,ss	5	0	1	2	3
Johnston,rf	4	0	2	4	1
Wheat,lf	5	0	1	1	0
Fournier,1b	5	0	0	8	2
Brown,cf	4	0	1	2	0
High,3b	3	0	0	0	0
Stock,2b	4	0	2	1	4
Taylor,c	4	2	1	6	1
T'mahlen,p	2	1	1	0	0
Hubbell,p	0	0	0	0	0
Cox,x	1	0	0	0	0
Osborne,p	0	0	0	0	0
Tierney,xx	1	0	0	0	0
Totals	36	3	9	24	12

x—Batted for Hubbell in 7th.
xx—Batted for Osborne in 9th.

SCORE BY INNINGS

Boston	0	1	0	1	4	1	0	0	x	—7
Brooklyn	0	0	2	0	0	0	1	0	0	—3

SUMMARY

Errors—Mitchell, Johnston, 2; Merriott. Three-base hit—Thormahlen. Sacrifice hit—Cooney. Stolen bases—Bancroft, Burris, Mann. Left on bases—Brooklyn, 6; Boston, 6. Double plays—Smith to Burris; Johnston to Fournier to Taylor. Struck out—By Thormahlen, 2; by Cooney, 2; by Osborne, 1. Bases on balls—By Thormahlen, 2; by Cooney, 2. Umpires—Pfirman, Sweeney and O'Day. Attendance—2000.

CHISOX BOW TO SPEAKER TRIBE

Indians Climb Into Tie for Loop Lead by Victory

Browns Stop Cobb and Beat Detroiters by 6 to 5

Sisler Runs Hitting String to Twenty-two Games

[BY A. P. NIGHT WIRE]

CLEVELAND, May 7.—Cleveland batted two Chicago pitchers hard enough today to defeat Chicago, 7 to 5, and climb back into a triple tie with Philadelphia and Washington for first place in the pennant race.

Smith blanked the Sox for five innings, but was hit hard in the sixth and seventh. Errors also helped Chicago. Score:

CHICAGO	AB	R	H	O	A
Mostil,cf	5	0	2	3	0
Davis,ss	5	1	2	2	2
Collins,2b	5	1	3	1	4
Sheely,1b	5	0	0	10	2
Falk,lf	4	0	3	0	0
Barrett,rf	4	1	2	2	0
Kamm,3b	4	0	1	1	2
Schalk,c	2	0	0	1	1
Grabowski,c	2	1	0	4	0
Connally,p	1	0	0	0	1
Mangum,p	1	0	0	0	0
Elsh,x	1	1	1	0	0
Mack,p	0	0	0	0	0
Thurston,xx	1	0	0	0	0
Totals	40	5	14	24	13

CLEVELAND	AB	R	H	O	A
Jamieson,lf	2	1	0	4	0
Spurgeon,3b	4	2	4	0	1
Speaker,cf	4	2	2	1	0
Sewell,ss	3	1	2	4	3
Myatt,c	3	0	0	1	0
McNulty,rf	4	0	1	0	1
Knode,1b	4	0	0	15	0
Fewster,2b	2	1	1	2	6
Smith,p	4	0	0	0	5
Totals	30	7	10	27	16

x—Batted for Mangum in 7th.
xx—Batted for Mack in 9th.

SCORE BY INNINGS

Chicago	0	0	0	0	0	2	3	0	0	—5
Cleveland	0	0	4	0	3	0	0	0	x	—7

SUMMARY

Errors—Collins, Barrett, Jamieson, Spurgeon, McNulty. Three-base hit — Sewell. Two-base hits—Speaker, Kamm, Davis, Collins, 2. Sacrifice hit—Myatt.

BROWNS ANNEX

ST. LOUIS, May 7. — The St. Louis Browns gained an even break in their series with the Detroit Tigers by winning today in the final game, 6 to 5. George Sisler, Brown player-manager, hit safely in his twenty-second consecutive game of the season. Score:

DETROIT	AB	R	H	O	A
Blue,1b	5	0	1	8	1
O'Rou'e,2b	5	2	2	5	4
Cobb,cf	4	1	1	2	0
Heilman,rf	3	0	2	3	0
Manush,lf	4	1	1	1	0
Rigney,ss	5	1	1	2	4
Jones,3b	3	0	0	2	1
Bassler,c	3	0	1	2	0
Whitehill,p	1	0	0	0	0
Dauss,p	0	0	0	0	1
Wells,p	0	0	0	0	0
Neun,x	1	0	1	0	0
Totals	34	5	10	25	11

ST. LOUIS	AB	R	H	O	A
Robert'n,2b	3	0	0	2	2
Evans,rf-cf	5	1	1	5	1
Sisler,1b	5	1	2	11	0
Williams,lf	5	1	2	1	1
McMa's,3b	3	3	3	2	2
Jacobson,cf	3	0	1	3	0
Tobin,rf	0	0	0	0	0
Severeid,c	4	0	2	2	1
Dixon,c	0	0	0	0	0
Gerber,ss	4	0	1	1	2
Davis,p	3	0	0	0	2
Wingard,p	1	0	0	0	1
Bennett,z	0	0	0	0	0
Totals	36	6	12	27	14

One out when winning run scored.
x—Batted for Whitehill in 8th.
z—Ran for Severeid in 8th.

SCORE BY INNINGS

Detroit	1	0	3	0	0	0	1	0	0	—5
St. Louis	0	2	0	1	1	0	0	1	1	—6

SUMMARY

Errors — O'Rourke, Rigney. Two-base hits—O'Rourke, 2; Cobb, McManus, Manush, Evans. Home runs—McManus, Rigney, Sisler. Sacrifice hits—Heilman, Whitehill, Tobin. Stolen base—Manush. Double plays — Evans to McManus; O'Rourke to Blue. Bases on balls—Off Davis, 6; Whitehill, 2; Dauss, 1. Pitching record—Off Whitehill, 8 hits, 4 runs in 1 inning; off Dauss, 2 hits, 2 runs in 1 1-3 innings; off Wells, 2 hits, no runs in no innings; off Davis, 10 hits, 5 runs in 7 1-3 innings; off Wingard, 2 hits, no runs in 1 2-3 innings. Left on bases—St. Louis, 9; Detroit, 10. Time of game—2h. 8m. Umpires—Rowland, Evans and Hildebrand. Winning pitcher—Wingard. Losing pitcher—Dauss.

BEES GO ON RAMPAGE AND SMEAR SENATORS

[BY A. P. NIGHT WIRE]

SACRAMENTO, May 7. — Salt Lake went on a batting rampage here today and pounded a trio of local chuckers for twenty-five hits and eighteen runs, to take the game 18 to 6. Sheehan led in the attack with six for six, four being doubles. Shea and Peters poled homers. The score:

SALT LAKE	AB	R	H	O	A
Kerr,ss	7	3	3	3	1
Vitt,3b	4	2	3	0	0
Connolly,cf	4	1	1	5	0
O'Doul,rf	5	3	2	1	0
Leslie,1b	5	2	3	6	0
Sheehan,lf	6	4	6	6	0
Lazerre,2b	5	0	2	2	4
Peters,c	5	2	2	2	0
M'Cabe,p	6	1	2	0	1
Gooch,3b-x	3	0	1	2	0
Totals	50	18	25	27	6

SACRAMENTO	AB	R	H	O	A
Kopp,lf	4	3	2	1	0
French,ss	4	1	2	0	2
Watson,2b	5	1	2	1	1
Shea,c	4	1	3	1	2
Davis,1b	5	0	1	6	1
Siglin,3b	5	0	2	4	2
Brown,cf	5	0	1	6	0
Schang,rf	4	0	0	7	0
Keating,p	0	0	0	0	0
Hughes,p	1	0	0	0	0
Canfield,p	2	0	0	1	1
Totals	39	6	13	27	9

x—Batted for Vitt in 5th.

SCORE BY INNINGS

Salt Lake	4	3	6	1	3	0	0	0	1	—18
Hits	4	3	7	2	5	1	0	1	2	—25
Sacramento	0	0	1	0	4	1	0	0	0	— 6
Hits	1	2	2	0	4	3	0	0	1	—13

Errors—Lazerre, Peters, 2; French, 2; Watson, Shea. Innings pitched—By Keating, 2-3; Hughes, 2 plus. Charge defeat to Keating. Runs responsible for—McCabe, 5; Keating, 3; Hughes, 6; Canfield, 1. Struck out—By McCabe, 2; Hughes, 1. Bases on balls—Off McCabe, 4; Hughes, 1; Canfield, 2. Home runs—Peters, Shea. Three-base hits—O'Doul, Lazerre. Two-base hits—Leslie, Sheehan, 4; Lazerre, Vitt, Peters, Watson. Sacrifice hits—Connolly, 2. Double plays—French to Siglin to Davis; Lazerre to Leslie; Kerr to Lazerre to Leslie. Time—2 hours. Umpires—Brashear and Reardon.

LEVERENZ'S HURLING GIVES BEAVERS TILT

[BY A. P. NIGHT WIRE]

PORTLAND (Or.) May 7.—The fine pitching of Lefty Leverenz stopped Portland's losing streak to Seattle today, and the Beavers won, 4 to 2. From the third to the eighth innings, inclusive, Seattle did not make a hit, and only one man reached first, Brazill, on a walk. In the ninth Leverenz himself started a double play which wiped out a Seattle rally after it had scored one run. Miljus was almost unhittable for Seattle, until the seventh, when, with two out, the Beavers launched a savage batting attack for three runs. The score:

SEATTLE	AB	R	H	O	A
Lane,cf	4	0	0	1	0
Brady,2b	4	1	1	1	4
Brazill,3b	3	1	2	1	4
Eldred,rf	4	0	2	0	0
Herman,1b	3	0	0	12	0
McCabe,lf	4	0	1	2	0
Emmer,ss	3	0	0	2	3
E.Baldwin,c	3	0	0	3	2
Miljus,p	3	0	1	0	1
Crane,ss	1	0	0	0	1
T.B'win,1b	1	0	0	2	0
Totals	33	2	7	24	15

PORTLAND	AB	R	H	O	A
Stutz,ss	4	1	0	2	1
Riconda,3b	2	1	0	1	5
Deal,1b	4	1	3	11	2
High,rf	3	1	1	2	0
Rohwer,cf	2	0	1	3	0
Lewis,lf	3	0	1	4	0
Tobin,c	4	0	0	3	0
McCann,2b	4	0	1	1	1
Leverenz,p	4	0	0	0	3
Totals	30	4	7	27	12

SCORE BY INNINGS

Seattle	1	0	0	0	0	0	0	0	1	—2
Base hits	3	1	0	0	0	0	0	0	3	—7
Portland	0	0	1	0	0	0	3	0	x	—4
Base hits	1	0	1	0	0	0	4	1	x	—7

Errors—Emmer, Riconda, High. Runs responsible for—Leverenz, 1; Miljus, 4. Struck out—By Leverenz, 1; Miljus, 4. Bases on balls—Off Leverenz, 1; Miljus, 5. Stolen base—Brazill. Two-base hits—Brady, Eldred, 2; Deal. Sacrifice hits—High, Lewis. Double plays—McCann to Deal; Leverenz to Deal to Tobin. Wild pitch—Miljus. Umpires—Casey and Teck. Time of game—1h. 45m.

SID BARBARIAN MAY SUB FOR SILVER

[BY A. P. NIGHT WIRE]

FRESNO, May 7. — Sid Barbarian, Detroit lightweight, training here now for his ten-round scrap with Eddie Mahoney of Fresno, Tuesday, the 12th inst., has offered to take the place of Jack Silver, who broke his hand, against Ace Hudkins, the 19th inst., at Vernon, his manager, Bert Connors, announced today.

OBSERVATIONS

BY THE INNOCENT BYSTANDER BILL HENRY

HOLLAND'S continued opposition to holding the Olympic Games in 1928, which takes the form of a refusal to vote funds, means that there is going to be some definite action taken very shortly either to definitely pin the games on the Dutch or to turn them over to somebody else. Apparently everybody in the world wants Los Angeles to hold 'em if the Dutch don't, with the exception of the local committee, headed by William May Garland, which insists that 1932 is the time we want to hold the games and not before.

Mr. Garland's reasons for sticking to the date of 1932 are sound in so far as foreign participation is concerned, for unquestionably conditions in Europe will be more settled seven years from now and we will be more likely to get adequate delegations from abroad than would be the case in 1928. Europe certainly seems like the proper place for the forthcoming games.

• • •

As far as our ability to hold the games is concerned, there doesn't seem to be any very good reason why we shouldn't hold them in 1928. We have the population and the money here right now, and the interest in sporting events is keener here than any other place in the world, in all probability. The attendance at Nurmi's local apparances is evidence of that.

Two years would be plenty of time in which to prepare properly, since we already have our Coliseum and, as far as that goes, the chances are that if we have the games in 1932 we'll really begin to get ready for them about 1931, instead of taking advantage of the seven years now intervening. In any event, when they do hold the Olympics in Los Angeles the chances are that they will set a record for attendance and interest that will be hard for the rest of the world to match.

• • •

It has been a long time since the boxing fans of this part of the country have been as steamed up over a program as they have over Dick Donald's forthcoming four-cornered fracas involving four of the country's leading lightweights. The only bouts we can remember that approach it in interest since the reopening of boxing were the Dempsey appearance at Doyle's and the Colima-Walker affair.

Almost any promoter would have been tickled to death to land any two of the four boxers that Donald has lined up. And Dick, for that matter, could probably have drawn pretty nearly as large a crowd and have charged just as much for either one of the two fights he will stage the same evening. If there aren't 25,000 fans out for the June 8 bouts everybody will be surprised and the crowd is more likely to be around the 40,000 mark.

• • •

In a way, there is just as much local interest in tonight's fight at Hollywood between Joe Salas and Jackie Fields as there is in the bigger affair scheduled for next month. Fields and Salas have just as much of a following here as can be jammed into the American Legion arena at Hollywood, and then some. The only thing everybody will feel a little sorry about will be that they can't both win. George Blake swears that Salas, despite two defeats by Fields, will be victorious, and those who saw Joe bowl over Joe Pimenthal at Hollywood a few weeks ago are rather inclined to agree with George.

CLIFF HOWARD WINS PRO SKATING CROWN

"Cliff" Howard of Los Angeles, former Pacific Coast champion roller skater, won the world's professional championship, in a series of races for that title, held in St. Louis, according to word received by Eddie Molitor, who is Howard's team-mate on the Coast. Howard won the title after skating in five heats to qualify, in one heat of which he established a new rink record of 5.42 2-5s. for two miles, almost equaling the world's record for indoor rinks.

The grand final was won by him in 5m. 55 4-5s., Mr. Howard was the only entry from the Coast and won from a field of thirty-three starters. The new title-holder succeeds Roland Cioni of Akron, O.

FAber 2020

B.H.DYAS CO. 7TH AT OLIVE

"Sporting Goods from a Sporting Goods Store"

200 California Weight Top Coats —go on sale Friday (TODAY) Specially priced $24.50

Another noteworthy Sale in the NEW Dyas Store for Men! 200 excellent Coats secured in a very special purchase and offered to the Men of Southern California at but a fraction of what you would ordinarily pay!

Two hundred Top-Coats that have been carefully tailored of selected woolens, such as Cheviots, Overplaids, woven Herringbones, etc. They are in the popular colors, including shades of gray, powder blue and London tans. Every Coat is skeleton-lined with ribbed silk. Sizes from 33 to 46 are represented in styles for practically every build of a Man! These Coats are of the fashionable 45-inch length.

A "California-weight" Top-Coat, such as one of these, is necessary during the Spring and Summer Months—and these Coats will prove suitable for next Fall wear, as well! If purchased and sold in the regular way, many of these Coats would command prices as high as Fifty Dollars! Friday (TODAY) and Saturday—they will cost but $24.50!

AT THE DYAS STORE FOR MEN

"Avenger" (made in Scotland) Golf Balls $5.95 doz.

200 dozen of these dandy "mesh-marked" Golf Balls take this special Dyas price. Every Ball is guaranteed!

A Golf Ball for which you would ordinarily pay $1 each—50c each or $5.95 a dozen!

Leather Golf Bags $3.50 each!

25 of these no-stay, soft leather Golf Bags—of 5-inch diameter—will go on sale at $3.50 each! Come EARLY to share!

The same Bag, but in a larger size (6-inch) will be priced but $4.50!

"Olympic" Golf Clubs $1.35 each!

Golfers marvel that so good a Club can be secured for so small a cost! These Olympic Clubs for both Men and Women, are available in Brassies, Mid-Irons, Mashies, Putters and Driving Irons!

Bristol Steel-Shaft Golf Clubs $4.95 each!

A low Dyas price on Bristol steel-shafted Drivers, Brassies, Midirons, Mashies, Putters, Mashie Irons, Driving Irons, Niblicks. Every Club guaranteed against breaking or warping!

Golf Lessons by Appointment with Bob Morrison.

IN THE DYAS GOLF SHOP

B.H.DYAS CO. 7TH AT OLIVE

These Dyas "Foreway" 4 Piece Suits at $39.50

receive the enthusiastic admiration of all Men who SEE them!

You, TOO, will pronounce these Dyas Four-piece Suits at $39.50 *"the best Suit Buy in the Country"*—after you examine the high quality of their woolens—after you note their very fashionable designing and their very careful tailoring!

You, TOO, will see the advantage of FOUR pieces in your Suit—Knickers, Long Trousers, Vest and Coat—when you consider that *such a Suit* will provide apparel for almost every occasion!

—and you will be wise, if you come SOON to the Dyas Store for Men—for a new shipment of these Dyas Suits has just been unpacked!

AT THE DYAS STORE FOR MEN

Broadcloth and Madras Shirts $1.95

THREE for $5.50!

A Dyas Sale of splendid Broadcloth and woven or printed Madras Shirts at a startling low price! Many of these Shirts would ordinarily sell for from $2.50 to $3.50. Shirts, either with or without collars attached. In white, plain colors, stripes or patterns.

A very unusual opportunity to lay in a supply of Shirts at very little cost!

THE DYAS STORE FOR MEN

Dyas Golf Oxfords of Unusual Value at $6.25!

"Dyas for Sports Shoes" is a slogan with which all Southern California is familiar! There's a distinct advantage in securing your Sports Shoes from a "Sporting Gods Store"! These Oxfords at $6.25 are available in five different styles—are very well made—and have crepe rubber soles. Complete range of sizes and widths.

AT THE DYAS STORE FOR MEN

The FLORSHEIM SHOE

FLORSHEIM oxfords fit snug at the ankle—feel cooler and wear longer because they are skeleton lined.

The Rugby $10

Florsheim Shoe Stores

[illegible] West Fifth St. — Alexandria Hotel Bld.
[illegible] So. Broadway — Orpheum Theatre Bld.
[illegible] So. Broadway — Lankershim Hotel Bld.
[illegible] East Colorado St. in Pasadena.

Campbell Is Winner at Virginia

ANGELENO'S 76 TRIPS DELEOT

Neitzel and Stan Hughes Defeat Home Stars

Long Beach Contenders in Championship Fight

Otis Hoyt Steps to Lose in Long Golf Match

W. W. Campbell, veteran campaigner, playing under both the Virginia and Los Angeles banners, won a hard fought golf match from Frank Deleot, range riding Fourth Horseman from Wilshire, 1 up yesterday in the first round play of the championship flight in the Virginia invitational tourney. Both were out in 40s and Campbell's long putt on the eighteenth gave him the match and a medal of 76. Deleot shot a 77.

W. W. Campbell

One down at the turn, Deleot squared the match with a birdie 2 on the tenth and was 1 up with a win on the eleventh. Campbell won the twelfth when Deleot's second caught the fence and dropped a birdie 3 to win the thirteenth. After halving the fourteenth, Deleot won the fifteenth and, with the match all square again, Campbell cut loose.

CHAMPIONSHIP GOLF

Deleot's second caught the sixteenth green hole high, while Campbell was short and to the right. A beautiful running pitch carried to within two feet of the pin and Campbell dropped for another win. Again on the seventeenth, Campbell, twenty-five yards short of the green with his second played his favorite combination running pitch and the ball stopped within one foot of the cup—giving him a halve.

Campbell played steady golf to the eighteenth and curled a five-foot putt into the cup for a halve and the match, 1 up.

E. E. COMBS WINS

J. C. Dodge, another mythical equestrian from Wilshire, lost a running 2-and-1 match to E. E. Combs, Virginia ace, who tied C. M. Buck of California for medal honors Wednesday and also collected low net prize for the same day.

Stanley Hughes, small-statured golfer from Hollywood, tripped up Charles Malcolm, 3 and 2, on Malcolm's home course and will meet Combs in the second championship round today.

Earl Neitzel, another Hollywood youngster, enjoyed a field-day win, 6 and 5, at the expense of J. R. McKinnie, another Virginia star.

Otis Hoyt, popular Virginia president, forced A. A. Stugg to travel twenty-three holes before winning, 1 up in one of the best matches of the day.

SECOND ROUND TODAY

Second-round matches in all flights will be played today, also flights in defeated eights. Defeated eights will play off immediately after their numerical flight. Yesterday's results, today's pairings and time of play, are as follows:

FIRST FLIGHT
STARTING TIME 1 P.M.

E. E. Combs defeated J. C. Hodge, 2 and 1.
Stan Hughes defeated Charles Malcolm, 3 and 2.
C. Leedom defeated F. G. Freeman, 1 up.
Earl Neitzel defeated J. R. McKinnie, 6 and 5.
F. W. Hicks defeated F. C. Adams, 6 and 5.
W. W. Campbell defeated F. V. Deleot, 1 up.
J. F. Rothwell defeated J. Hayward, 1 up, 19th.
Earl Cody defeated Neal Burns, 1 up.

SECOND FLIGHT
STARTING TIME 12:30

G. B. Hodge defeated E. W. Dietz, 4 and 3.
W. G. Young defeated A. A. French, 1 up, 19th.
E. M. Jones defeated L. H. Butchart, 1 up.
J. B. Buol defeated C. A. Herberts, 1 up, 19th.
L. W. Vale defeated B. Hurst, 2 up.
Al Gruber defeated L. R. Clarke, 3 and 2.
A. T. Jergins defeated D. B. Chisholm, default.
A. C. Ballery defeated R. E. Durbin, 6 and 4.

THIRD FLIGHT
STARTING TIME 12 M.

A. L. Wilson defeated Thomas Roy Barnes, 6 and 5.
A. A. Stugg defeated Otis Hoyt, 1 up, 23rd.
W. A. Harrell defeated Cliff Roberts, 1 up, 19th.
M. L. Campbell defeated R. V. Jones, Jr., 2 and 1.
C. J. Kadan defeated R. E. Combs, Jr., 5 and 4.
R. P. Cole defeated L. S. Estle, default.
T. H. Emerson defeated L. Bixby, 4 and 4.
R. C. Spencer defeated R. A. Nickell, 2 and 1.

FOURTH FLIGHT
STARTING TIME 11:30 A.M.

F. R. Richardson defeated J. Hershey, 1 up.
W. M. McGrew defeated L. G. Paris, 3 and 2.
E. R. Keise defeated Jack Cole, 1 up.
R. E. Reid defeated Lynn Reynolds, 5 and 4.
P. J. Wright defeated Ray Townsend, 2 and 1.
E. V. Pickett defeated D. H. Clarke, 6 and 4.
J. R. Pratt defeated O. Mendenhall, default.
E. G. Richardson defeated L. M. Railsback, 1 up.

FIFTH FLIGHT
STARTING TIME 11 A.M.

C. J. Colby defeated N. L. Jones, 1 up.
R. G. Rowland defeated R. L. Stephens, default.
H. B. Westbrook defeated R. E. Deeble, 5 and 4.
F. P. Davis defeated Fred Swartz, 2 and 1.
W. R. Robinson defeated H. B. Webber, 7 and 6.
Harry Maxwell defeated W. M. Strickler, 1 up.
F. W. Shedd defeated W. J. Johnson, 6 and 4.
V. Martin defeated L. Montgomery, 2 and 1.

SIXTH FLIGHT
STARTING TIME 10:30 A.M.

H. McGrew defeated H. L. Harrison, 2 and 1.
C. D. Holmes defeated J. H. Dimmitt, 2 and 1.
A. Von Schroder defeated A. E. Johnson, 3 and 2.
F. J. Parr defeated R. B. Montgomery, 2 and 1.
F. H. Dolan defeated A. S. Westfall, 1 up.
F. M. Shick defeated R. W. Irving, default.
H. D. Benton defeated Ben Gubser, 2 and 1.
Verne Wickham defeated W. F. Nedrow, 2 and 1.

SEVENTH FLIGHT
STARTING TIME 10 A.M.

R. R. Harvey defeated F. L. Dennis, 5 and 4.
F. B. Settle defeated W. R. McConnell, default.
L. R. Meyers defeated W. R. Marshall, default.
C. F. Weston defeated T. L. Rogers, 2 up.
J. W. Campbell defeated P. H. Pennington, 1 up, 19th.
J. Hewitt defeated R. P. Comey, 3 and 1.
P. E. Hatch defeated R. W. Wilcox, default.
G. H. Welch defeated Ward Akeley, 3 and 2.

EIGHTH FLIGHT
STARTING TIME 9:30 A.M.

F. B. Damron defeated C. K. B. Aumock, 3 and 2.
W. H. George defeated E. J. Wightman, 4 and 3.
W. A. Duncan defeated W. R. Babb, 6 and 4.
Dave Smith defeated L. B. Bose, 4 and 3.
H. S. Busby defeated G. H. Besancon, 6 and 5.
H. H. Clark defeated M. O. C. Hull, 7 and 6.
C. A. Redman defeated J. P. Wilson, 5 and 4.
George Waldvogel defeated C. H. Henderson, 5 and 4.

NINTH FLIGHT
STARTING TIME 9 A.M.

G. E. Thomas, bye.
W. H. Smith defeated H. W. Dyer, 1 up.
B. Fowles, bye.
F. M. Miller defeated W. H. Wallace, default.
C. B. Nelson, bye.
C. F. Rose defeated R. W. Taylor, default.
B. R. Heffley, bye.
B. P. Ketcherside defeated A. L. Doe.

ROMAN NINE WINS

L. A. High School's baseball team yesterday afternoon won their baseball tilt from the Railsplitters by the score of 4 to 1.

RABBIT PUNCHES

By PAUL LOWRY

MICHAEL A. GREALIS, fight trainer of renown and known to his intimates as "Mike," has gone into the discovery end of pugilism. The man who trained and advised Johnny Kilbane, former world's featherweight champion, all during his long and successful career, has dug up a colorful Mexican scrapper who he announces will be the heavyweight champion of the world—some day.

"Mike," who confesses an aptitude for something new in the way of ideas, first lamped his heavy hope whisking quarters of beef into the Cudahy Packing Company plant. There wasn't anything different about the job except the way Stephanos Villa did it. He employed such a rare ease of action and agility of foot that "Mike" became interested.

He invited the steer tender to visit the Newsboys' gym and put on the gloves. Villa, who started out in life to be a great matador, was inspired by visions of a new career attended with thrills and the hurrah of the multitude, and he accepted the invitation.

* * *

Next Monday night Stephanos Villa, destined by the gods of his fathers to be a great matador, will box an exhibition with George Godfrey, the "Black Shadow of Leiperville," at the Assembly Club.

He has advanced fast in his new profession, according to "Mike," who says that in picking the most logical contender for Dempsey's crown for the toreador to make his debut against "the best is none too good."

Villa, born in Los Angeles, is 20, stands 6 feet, 1 inch, and weighs 185 pounds.

* * *

Not having heard anything from "Dutch" Meyers's challenge to Eddie Huffman on behalf of Bert Colima for a fight at Vernon on a winner take all basis we assume that the ex-sailor's handlers are chary of the match.

Apparently not even a twenty-pound weight advantage will induce them to risk the neck of their heavyweight hope against a middleweight.

Nor have we heard anything more of a Rollinger-Huffman match. This would be a real acid test for the sailor. Rollinger is 19, Huffman 20. Rollinger knocked out Jack Lee in two rounds. Huffman lost a decision to Lee, which he later reversed, but spent nine seconds on the floor in the first encounter.

* * *

Jack Kearns just can't keep himself in favor with the public, and yet his last move was not an offspring of his own engineering. When he announced in San Francisco that the Walker-Cooper fight would not be for the championship he was simply calling attention to the articles of agreement which were signed when Walker was his own boss.

Meantime San Francisco fight fans, had been laboring under the delusion that Walker was to risk his title, being disabused when the welter king's new manager breezed into town. However, Kearns is used to pannings, so the roasts he is receiving in San Francisco are nothing but gentle zephyrs by comparison with Shelby days.

JACK SPARR DEFEATS BRIDGES AT HARBOR

Jack Sparr won an unpopular decision over Bobby Bridges in the main eight-round event of the Chief Petty Officers' boxing show at Los Angeles Harbor last night. There was no semi-wind-up and, as a result of said lack of fights, Hak Gastine is reported to have lost his license. Gastine positively refused to fight Toby Montoya and he will probably be suspended. Although outweighed nearly twenty pounds, Billy Williams knocked out Don Oyer in the third round of the special event. Joe Mandot and Louie Jordon drew in four rounds and Frankie Layman knocked out Kid Barrigan in the first round of what was to have been a four-round affair.

ROPER BROTHERS STAR AT PASADENA ARMORY

The Roper brothers—Bob and Jack—made a big hit in their appearances at the Pasadena Armory last night. Capt. Bob knocked out Bob Jones in the third round of the main event with a solar plexus shot, while Jack rocked Joe Welsh to sleep in the third round of the semi-wind-up.

Chuck Borden kapoed Young Lancho in the second round of their scrap. Tony Archer and Sally Martinez boxed four rounds, with the latter drawing the decision. Young Carpentero defeated Young Lambra.

WILLS AND JOHNSTON PLAY AT SKOKIE FIRST

[BY A. P. NIGHT WIRE]

SAN FRANCISCO, May 7.—Helen Wills, national and Olympic Games tennis champion, and William M. Johnston, third in the national tennis rankings, plan to play their first eastern oturnaments this year at the Skokie Country Club, Glencoe, Ill., for the Illinois State championships. The Illinois State tournament will begin July 20. Miss Wills has been invited to play for the Canadian championship in Vancouver, B. C., July 6, and may accept, leaving for Glencoe after the completion of the Canadian championship, Dr. Sumner Hardy, president of the California Lawn Tennis Association, announced today.

L. A. HIGH BALL CLUB TRIUMPHS

Alamada Pitches Great Ball Allowing But Six Hits in Game

That championship baseball game that was to have been played at the end of the City League season between Lincoln and Jefferson high schools probably won't be a titular game at all. At least, some of the zest will be taken off, Lincoln having been beaten, 4 to 1, by Herb White's L. A. High nine at Housh Field yesterday.

Louie Alamada, on the mound for the winners, was at his best, allowing but six hits to a team that has an average of .350 and tightening down in the pinches. Lincoln got as many hits as L. A., but couldn't bunch them. Layne and Berry starred for the pioneers. Pusich and Backer were the big heroes for the losers.

The first three innings went by with only one hit being made. Lincoln got another in the fourth, but didn't score. Layne crossed the plate first. He drew a pass and went to second on Lombardi's sacrifice. Cramer's infield out put him on third and he came in on Berry's single.

L. A. increased its lead in the fifth with two more. Arnold singled and advanced on "Mayor" McKee's sacrifice. Faulkner fanned and Fay walked. Layne brought Arnold and Fay home with a single to left field. Lincoln got its lone run in the seventh. Backer tripled to right and got in on Pederson's single. The Pioneers finished with another in the eighth.

Hollywood and Jefferson clash at Jefferson today, while Manual Arts and Polytechnic hold the feature spot with their clash at Manual. The score:

LINCOLN	AB	R	H	O	A	L. A. HIGH	AB	R	H	O	A
Roselli,ss	4	0	0	2	0	Layne,3b	2	2	2	3	1
Lampe,c	3	0	0	6	3	Lombardi,cf	1	0	0	1	0
Katsaras,cf	3	0	2	0	0	Cramer,ss	4	0	1	2	2
Pusich,3b	4	0	0	0	3	Berry,c	4	0	2	7	4
Newman,1b	3	0	0	10	1	Alamada,p	3	0	0	1	5
Backer,lf	4	1	2	1	0	Arnold,1b	3	1	1	8	0
Pederson,p	4	0	1	0	2	McKee,lf	2	0	0	0	1
Vignes,2b	2	0	1	4	4	Faulkner,2b	3	0	0	4	2
Kondo,rf	3	0	0	1	0	Fay,rf	2	1	0	1	0
Heid'y,x	1	0	0	0	0						
Totals	31	1	6	24	15	Totals	25	4	6	27	15

x—Batted for Vignes in 9th.

SCORE BY INNINGS

Lincoln ....0 0 0 0 0 0 1 0 0—1
Base hits ....0 1 0 1 1 0 2 1 0—6
L. A. High ....0 0 0 1 2 0 0 1 x—4
Base hits ....0 0 0 1 3 1 0 2 x—6

SUMMARY

Errors—Vignes, Cramer, Alamada. Struck out—By Alamada, 5; Pederson, 4. Bases on balls—Off Alamada, 2; Pederson, 3. Hit by pitched ball—Lampe, by Pederson. Stolen bases—Berry, 2; Lampe. Three-base hit—Backer. Sacrifice hits—Lombardi, 3; McKee, Katsaras, Vignes. Time of game—1h. 45m.

END PLAY AT CALIFORNIA

(Continued from First Page)

was a combination of good golf—and of golf that will be better today. Mrs. Lydia Mills won another beautiful match from Mrs. A. Patt, 2 and 1.

DEFEATED EIGHTS

While the flight contenders were playing through to the finals yesterday defeated eight players were also scoring well in their class. As Mrs. Lifur caught the popular Flintridge luminary, Mrs. Lynn Reynolds, with her golf bag in the caddy-house Wednesday, there was but one match played in the championship flight. To Mrs. Ike Wentworth fell the honor of playing with Mrs. Lee Horan when the Hollywood player was at her best, and Mrs. Horan's 5 and 4 win would have defeated many championship contenders.

MRS. LOHMAN AT HOME

Mrs. Walter Lohman, flying the Hollywood emblem, chased Mrs. A. E. D. Trabue, a distinguished club mate, eighteen holes before holing out for a 1 up win. To say that Mrs. Lohman has ever been golphically wrong would be an error—but yesterday she was right—and Mrs. Trabue deserves great credit for holding her own throughout the play.

Mrs. Harry Pressler, wife of the popular Hacienda professional, drove through Mrs. G. J. Gordon for a sparkling 5 and 4 win in the second flight for defeated eights.

MRS HUNTER DREAMS

Many favorites were out yesterday, but their presence did much to increase the swelling popularity of the California tournament. Mrs. Willie Hunter—dreaming of a trip back East after Willie successfully qualifies in the open at San Francisco this month—didn't play quite enough golf to win—but enjoyed her round. There were many others, "too numerous to mention"—but all were delightful, and there is a regret, and that is that all couldn't win.

MIXED FOURSOME TODAY

The special two-ball mixed foursome today promises to end the enjoyable week's play in a blaze of glory—and Mrs. Fred Nelson will strike the final match when she starts the Scottish contestants away from the first tee between 10 and 1 o'clock this afternoon. A record field has already signed up; post entries will be accepted until late, but get them in early.

Yesterday's results and today's pairings and time of play.

FIRST FLIGHT 9 A.M.

Mrs. T. H. Pike defeated Mrs. C. W. Fellows, 7 and 6.
Miss Ann Webster defeated Mrs. Curt Rosenthal, 4 and 3.

FIRST FLIGHT DEFEATED EIGHTS, 9:05

Mrs. G. Lifur defeated Mrs. Lynn Reynolds, 4 and 3.
Mrs. Lee Hiran defeated Mrs. Ike Wentworth, 5 and 4.

SECOND FLIGHT, 9:10 A.M.

Mrs. Harry Borde defeated Mrs. A. C. Lillis, 1 up, 19 holes.
Mrs. Roy Green defeated Mrs. T. S. Dunn, 7 and 5.

SECOND FLIGHT DEFEATED EIGHTS, 9:15

Mrs. W. P. Lohman defeated Mrs. A. E. D. Trabue, 1 up.
Mrs. Harry Pressler defeated Mrs. G. J. Gordon, 5 and 4.

THIRD FLIGHT, 9:20 A.M.

Mrs. C. H. Wiltsie defeated Mrs. William Carter, 1 up.
Mrs. C. A. Rife defeated Mrs. J. J. Quinn, 2 and 1.

THIRD FLIGHT DEFEATED EIGHTS, 9:25

Mrs. A. Roberts defeated Mrs. R. D. Inman, 5 and 3.
Mrs. J. L. Martin defeated Mrs. H. C. Beach, 3 and 2.

FOURTH FLIGHT, 9:30 A.M.

Mrs. W. R. McConnell defeated Mrs. C. K. Brust, 7 and 6.
Mrs. L. P. Ferguson defeated Mrs. F. S. Haggart, 1 up.

FOURTH FLIGHT DEFEATED EIGHTS, 9:35

Mrs. J. Donahue defeated Mrs. Lewis Works, 5 and 3.
Mrs. A. J. Sharer defeated Mrs. W. B. Collins, 3 and 2.

FIFTH FLIGHT, 9:40 A.M.

Mrs. William Moeller defeated Mrs. O. M. Rexinger, 1 up, 19 holes.
Mrs. Lydia Mills defeated Mrs. A. Patt, 2 and 1.

FIFTH FLIGHT DEFEATED EIGHTS, 9:45

Mrs. A. De Silva defeated Mrs. J. S. Ballantine, 5 and 4.
Mrs. R. S. Conant, bye.

SHIPPING and Los Angeles Harbor NEWS

BEACH CITY BIDS FOR PORT TRADE

Facilities of Wharf and Dock Reported Free

Action is Surprise to Local Shipping Men

Question of Permanency is Cause of Concern

Free dockage, free wharfage and, it is understood, reduced prices for handling cargo from ship to car, were accorded the Nicaraguan banana motorship Kosmos I yesterday at Long Beach municipal dock, where 10,000 bunches of bananas from Salina Cruz, Mex., were discharged for the W. P. Angione Fruit and Steamship Company.

The granting of such facilities free, recognized as an attractive inducement to bring shipping to Long Beach Harbor, caused surprise in shipping ranks at Los Angeles Harbor, where dockage and wharfage are regularly charged against the ship, as is all longshoring. Rentals on docks provide a huge amount of revenue for the Los Angeles Harbor department and help meet sinking fund and interest requirements on the city's millions of bonded indebtedness.

Whether it will become Long Beach's permanent policy to accord all ships docking at their pier such free facilities, is a question which caused Los Angeles Harbor shippers much concern yesterday. While no vast amount of tonnage can be diverted at present, owing to the shallowness of the Long Beach channel, Long Beach is spending money to make a deep-water commercial port, and shipping men say continuation of such policies is bound to attract many ships to that port.

Alongside the Kosmos I at the Long Beach dock yesterday was the Japanese steamer Chichibu Maru, discharging several hundred tons of tuna, caught in Japanese waters and shipped to canneries here. It is understood to be the first such shipment ever attempted, the fish being frozen and in good shape, and destined to be the forerunner of other shipments from Japan to vie with the domestic product.

TANKERS TAKE OIL TO FLEET IN HAWAII

Naval tankers Kanahwa and Neches arrived at Los Angeles Harbor yesterday, the first of the fleet in these waters since the maneuvers off Hawaii. They took on 65,000 barrels of fuel oil each at the Pan American dock and will return to Honolulu, the Kanawha sailing on the 11th inst., the Neches on the 15th inst. They are expected to make another trip here before the fleet departs for Australia. The naval tankers Cuyama, Sapelle and Brazos also are expected from Honolulu shortly for more fuel for the fleet. Quantities of general freight also will be taken back by the tankers.

Purchase of the steamer Sedina in Germany to ply opposite the Nicaraguan motorship Kosmos I in the banana trade between Salina Cruz, Mex., and Long Beach, is reported to have been made by the W. P. Angione Fruit and Steamship Company, which recently bought and put on this trade their first ship, the Kosmos I. The Sedina is said to be much larger than the Kosmos I and to have passenger accommodations for fourteen persons. She has space in her holds for about 1800 tons of bananas. The new steamer is expected to be brought out in the next few months to be ready for increased traffic in October, when more bananas will be available by the Angione Brothers than they ever shipped before. The latter also are working a gang of several hundred men clearing and planting more acreage at El Hota, where they have many thousands of acres.

Construction was started yesterday on the Union Pacific Railway Company's new station at Terminal Island. The structure will be located opposite the line's present depot, and will be of tile and stucco, two stories, 225 feet long and of Mission design, according to James V. Carroll, freight and passenger agent at the harbor. Commodious waiting rooms, freight and passenger offices and baggage rooms will be included. The work is being done by the Utah Construction Company. As an evidence that the old station has been outgrown, Carroll remarked the increase alone in the items of pig iron and iron ore from Ironton, Utah, to the Columbia Steel Corporation at Torrance. Six months ago that freight amounted to 500 to 700 tons monthly. At present more than 1500 tons are being brought to this company alone monthly over Union Pacific tracks.

The trans-Pacific liner Korea Maru of the Toyo Kisen Kaisha Line, arrived from Yokohama and San Francisco yesterday on her first trip here since she crashed into a stone dock at Yokohama, crippling her bow and causing her to cancel one round trip to undergo repairs. She will sail back at noon today, after taking on several hundred tons of freight and ninety-four passengers, mostly Japanese, en route home to stay. S. L. Kreider, agent for the vessel, also announced the resignation of Howard Adams from his passenger and freight department, to go with the Criswell and Company Tours on the 15th inst. H. P. Van Oppen is said to be scheduled for promotion to Adams's berth.

J. Sperry of New York has returned East after adjusting the Sperry gyro compass, which his father invented, on the City Service tanker Shreveport, now on her way to Australia with a cargo of oil. Sperry rode the tanker, accompanied by W. H. Wickersham, to San Luis Obispo, making the adjustments en route. The vessel is said to have been steered 6900 miles without changing the compass.

Capt. J. D. Dryburgh, master of the tanker Chuki of the Chile Exploration Company, accompanied by Mrs. Dryburgh, departed overland for New York yesterday, en route to their home in London for a four months' vacation. W. G. Corkill, first mate, will be master during Dryburgh's absence. Capt. Dryburgh induced his wife to accompany him out from London on his ship two years ago, just as a honeymoon trip, intent on returning in two months. The ship, however, was diverted variously over the Atlantic and Pacific and Mrs. Dryburgh has extended her honeymoon journey to two years instead of two months.

Ground was broken amid the playing of bands and celebration at Wilmington yesterday for the new Post Theater to be constructed in the 800 block on Canal avenue. The structure, financed by Carroll L. Post, will cost, with the ground, $180,000, and will seat 1000. It will be leased to a Los Angeles theatrical company for vaudeville, legitimate attractions and motion pictures.

SHIPPING

PORT INDEX

OUTER HARBOR DISTRICT

Berth Nos.
10—General Petroleum Corporation.
36-55—Outer Harbor Dock and Wharf Company.
57—S. L. Kreider.
58—Municipal High Density Cotton Compress.
59—Mexican States Line (McCormick & McPherson.)
60—Ralph S.S. Line, Furness Line.
70-71—Pan-American Petroleum Company.
74-76—E. K. Wood Lumber Company.

SAN PEDRO DISTRICT

73—Southern Pacific slip.
81-82—Southern Pacific wharf, south of Fifth St.
86-87—Southern Pacific wharf, north of Fifth St.
88—First-street wharf.
90—Swayne & Hoyt, Inc.
94—Marine Engine Works.
95-96—Kerckhoff-Cuzner Mill & Lumber Co.
97-101—Standard Oil Company.

WEST BASIN DISTRICT

105—L. A. Lumber Products Co.
106-108—Los Angeles Shipbuilding & Dry Dock Co.
118-120—Associated Oil Company.
121-122—San Pedro Lumber Company.

WILMINGTON DISTRICT

150-151—Union Oil Company.
152-154—Pacific Steamship Co., Admiral Line, Panama-Pacific Line.
155-157—Los Angeles Steamship Company.
158—Williams Line.
159-160—Struthers & Barry, Inc.
163—Julian Petroleum Corporation.
167-168—Shell Company.
173—Petroleum-Midway Company.
175-176—American-Hawaiian Steamship Company.
177-178—McCormick Steamship Company.
181—Municipal Oil Loading Wharf.
184-185—Catalina Terminal.
187—C. J. Lohman, Vegetable Oil Co.
188—Pacific Mail Steamship Company.
189-191—Norton, Lilly & Co.
194—Municipal Stockyard.
195-197—Charles R. McCormick Lumber Company.

CARGO ARRIVALS AT THIS PORT

CARGO VESSELS DUE TO ARRIVE

CARGO VESSELS DUE TO DEPART

PASSENGER SCHEDULE

VESSELS IN PORT

TIDES FOR MAY, 1925

ARRIVALS AND CLEARANCES AT WORLD'S PORTS

RADIO REPORT

NAVAL ORDERS

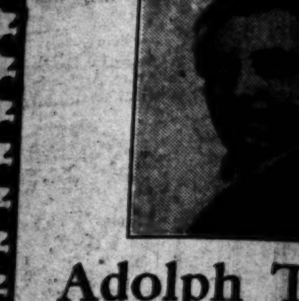

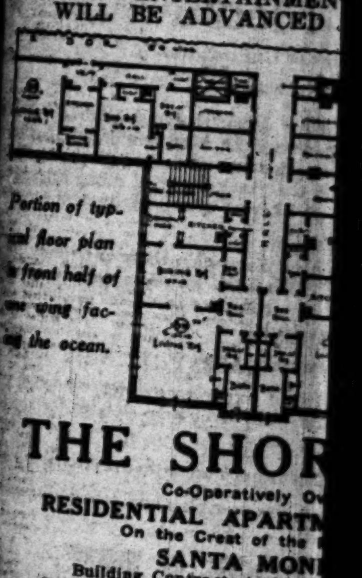

FITZGERALD'S for the Advancement of Music

Adolph Tandler

Conductor of Adolph Tandler's Little Symphony, presenting its Second program at the

BILTMORE HOTEL
Tomorrow at 11 A. M.

Tandler's first concert was one of the highlights of the season . . . those who attend the second program tonight are promised an evening of keenest musical pleasure, for they will hear a group of rare musicians who satisfy our souls with the utter beauty of music.

It is but natural that Tandler's search for the highest expression in art should lead him to the purchase of the

KNABE

In common with the really great artists of the world he concedes that it represents the highest known standard of excellence in pianos.

Fitzgerald's offer you a service based on over three decades of musical expression. You are cordially invited to make a visit of inspection.

FITZGERALD
MUSIC COMPANY
HILL ST. AT 727

THE PRICES OF THESE SPACIOUS APARTMENTS WITH EXCEPTIONAL CONVENIENCES AND HOTEL SERVICE AND ENTERTAINMENT FACILITIES WILL BE ADVANCED 15% MAY 15.

Portion of typical floor plan of front half of building facing the ocean.

The upper 9 floors devoted to individual family apartments—single, double or larger.

THE SHOREHAM

Co-Operatively Owned
RESIDENTIAL APARTMENT HOTEL
On the Crest of the Palisades
SANTA MONICA

Building Contracts to be let immediately. Completion of Building will be assured through financing of entire cost before construction work is started.

ORIGINAL PRICES IN EFFECT UNTIL MAY 15th

Choice selections available in single, double or larger suites. Architects will make interior adjustments to met purchaser's requirements.

For all particulars call or write

Shoreham Apartment Hotel Co.
Field Finance Corporation, Agent.
Offices on Hotel Site.
San Vicente Blvd. & Ocean Ave., Santa Monica.

May 10—Sunday

MOTHERS' DAY

Send Her A Box Of

See's Famous Home Made Candies

She'll Be Charmed With the Quality
—and MOTHER KNOWS

8 Stores in Los Angeles
All See's Candies Are 80c a Pound

SHEPHERD CASE WITNESS BEATEN

Girl Badly Battered by Two Men Who Escape

Victim Recent Operative of Detective Agency

Attorneys Plan for Release of Defendant's Wife

[EXCLUSIVE DISPATCH]

CHICAGO, May 8.—Mysterious violence last night overtook Miss Gladys Roberts, recent operative of the Jones Detective Agency, who recently testified against William Darling Shepherd. Today, with her face badly battered, she was demanding redress from the State's attorney, the police and Chief Justice Harry Olson of the Municipal Court.

Last night as she was walking from a moving-picture theater two men leaped out of an alley and seized her. One of them struck her in the face. Another attempted to catch her by the throat. He tore her dress.

Dazed by the attack she turned to run and received another blow in the face. Screaming, she fled and the men followed her a short distance. She called the police immediately but no trace of her assailants could be found.

Miss Roberts appeared last week before the Coroner's jury that returned a verdict holding Mr. and Mrs. Shepherd for complicity in the deaths of William Nelson McClintock and his mother, Mrs. Emma Nelson McClintock. She told of a meeting between Shepherd and John E. Jones, head of the Jones Detective Agency, at which Shepherd was counseled "to stick to one story." In an airy fashion she mentioned that she had been threatened with violence if she told her story at the inquest.

WIFE'S RELEASE

Attorneys for Mrs. Julia Shepherd completed the final details this morning for the release of their client on $5000 bond when she appears before Chief Justice Hopkins in the Criminal Court Friday. Until then the mittimuses issued for her arrest following the action of the Coroner's jury in holding her to the grand jury as her husband's accomplice are not to be served upon her.

Whether disagreement between Judge Olson and State's Attorney Crowe concerning the wisdom of prosecuting Mrs. Julia Shepherd for the murder of Young McClintock and Mrs. Emma Nelson McClintock will result in the return of a no bill by the grand jury was the subject of much speculation today.

Mrs. Shepherd, held to the grand jury as an accessory to the asserted murders of Mrs. Emma Nelson McClintock and William Nelson McClintock, is at liberty with the consent of the State's Attorney. On Friday she is to furnish bonds of $5000, to be kept in force until the grand jury acts.

OUTCOME UNCERTAIN

Then, if she is indicted, larger bonds probably will be required. If a no-bill is returned the charge will be dropped automatically and the case will return to the status it had before the Coroner's jury at the close of Judge Olson's speech recommended that she be taken into custody.

That the State's Attorney's presentation of evidence will be perfunctory was indicated at the hearing before Judge Hopkins, who ordered that Mrs. Shepherd be allowed the extra two days to obtain a bondsman.

"No evidence has been presented to me as State's Attorney of this county on which to oppose bail in these two cases," Mr. Crowe asserted. "I am perfectly willing to have bail fixed in a reasonable amount."

He had previously remarked that it was "unfortunate that the Coroner thought he was the grand jury and the chief justice of the Municipal Court thought he was the State's Attorney of Cook county."

BUDGET ROW NEAR FINISH IN COMMONS

Silk Duties Alone Left to be Considered; Auto Levy to Stand

[BY CABLE AND ASSOCIATED PRESS]

LONDON, May 7.—The House of Commons tonight concluded the report stage of the budget. All the resolutions with the exception of that relating to the silk duties were carried by large majorities. Discussion of the silk duties was postponed until Monday.

The House agreed to a duty of £4 per hundredweight on imported hops for four years from next August. A Laborite amendment seeking to limit the duration of the duty to one year, was rejected.

The Chancellor of the Exchequer, Mr. Churchill, in the teeth of strong Laborite opposition, obtained the reimposition of the McKenna duties without modifications. These duties become effective July 1, and a Laborite amendment to cancel the duties on automobiles and motorcycles was rejected.

The debate was interesting mainly for a heated personal encounter between Mr. Churchill and Philip Snowden, who was Chancellor in the Labor government.

...City School ...ty to Head ...cation Body

Danes Hold Trio as Suspects in Soviet Swindle

[BY CABLE AND ASSOCIATED PRESS]

COPENHAGEN (Denmark) May 7.—The police today took into custody three persons — Karl Bergstrom, a Swede; a man named Bovie, who is believed to be a Frenchman, and a Swedish girl, who gave the name Victoria Carlssohn.

At first it was reported they were connected with an alleged plot to kill Premier Stauning and other persons, but the police later expressed the belief that they are not genuine Communists, but crooks who were trying to swindle M. Kobetzky, the soviet Minister.

Week-end Trips

Going to the beach, the mountains or up or down the Coast?

Why not make reservations in advance at a hotel or resort, and save worry, time and bother.

This popular service is performed cheerfully and without cost for readers of The Times . . . at the Times Hotel, Resort and Information Bureau, Times Building, Broadway and First, or at the Times Branch Office, 621 South Spring. Telephone MEtropolitan 0700.

Tremendous CARPET Event

Entire Stock—more than 100,000 yards—Sale Priced—at Barker Bros!

John S. Brown Linen Cloths

½ Price

"DISCONTINUED Patterns" permit us to offer a limited number of these splendid values at "closing" prices.

72x72, were $10.00; now.... **$5.00**

72x108, were $15.00; now.... **$7.50**

Fine Linen Sets 25% Less

INCLUDING Old Bleach, Fleur de Lis, Ireland Bros., John S. Brown — regularly valued at $35.00 and up, to be sold at 25% Less.

Linen Towels

Hemmed or hemstitched, now...... **43c**

Hemstitched, now.......... **55c**

Hemstitched colored borders (gold, blue or pink).......... **65c**

Maxfield Parrish Pictures!

"Daybreak" by Maxfield Parrish—large size—beautifully framed in hand-carved, burnished gold and toned moulding. Regularly $26.50, now **$16.75**

The same subject in silver and blue, hand-carved with receding moulding — striking effect. Regularly $21.50, now **$15.00**

Print alone retails for $10.

"Daybreak" — a medium size in a choice of 2 hand-carved, dual-tone, burnished frames. Regularly $9.75, now **$6.95**

Maxfield Parrish "Garden of Allah" — medium size, exquisitely framed of gold with ornamental corners. Regularly $9.75, now **$6.95**

All Bed Davenports Reduced

Every bed davenport in the department specially priced for a limited period only. This is the time to buy.

The Biltwell

A truly comfortable bed with not the slightest suspicion from its closed appearance that within is a concealed bed.

The Biltwell bed davenport has a highly perfected device so that with a single motion it opens into a full sized bed.

The sleeping surface has four hundred of tiny coil springs, each enclosed in fabric, making the entire bed like a spring mattress. Loose cushion seats. The acme of comfort both night and day.

Save Radically on Every Yard of Carpet in Our Extensive Stock

Sweeping reductions include every single yard of carpet in our stock—over 100,000 yards—and prices lowered on every yard. A great variety—every type of weave—Chenilles, Broadlooms, Saxony Wiltons, Axminsters, figured and plain Wiltons, Velvet, Brussels, Klearflax—not a single yard omitted! Over two hundred different patterns and color combinations for your choice—heather mixtures, small allover patterns, larger oriental effects, plain colors in light and dark tones — a carpet suitable for every room in the home—and at true economy prices! For a limited period only!

A Few Representative Values

CHENILLES—a great variety of colors, both light and dark tones and in nine, twelve and even fifteen-foot widths, now per sq. yd.. **$12.75 and $11.50**

SAXONY WILTONS—large assortment in nine, twelve and three-foot widths, featured per sq. yd.................. **$11.50**

BROADLOOM—many different colors for your choice. In nine and twelve-foot widths, per sq. yd.................... **$7.50**

FIGURED VELVET—practical all-over patterns—a great assortment—27-in.; feature prices start.................. **$2.85**

WORSTED WILTONS—plain high-grade quality, 27-inch width, now specially priced, per yd............... **$5.60**

WOOL WILTONS—serviceable heather mixtures—27 inches wide—special prices begin at............... **$4.20**

VELVET CARPETS—in both plain and heather mixtures—27-in.; wonderful values begin as low as............... **$2.65**

REMNANTS—wide assortment of short lengths in great variety—all offered at.............. **½ Price**

Carpets Favored By Fashion!

Again veering Fashion has swung abruptly. Today the room which snuggly covers every inch of floor with soft rich carpeting receives the smile of Fashion. For rooms of all types—carpets usually plain—some times figured with designs that suggest the orient—but carpets to the fore!

New Colors for Bedrooms

If you have hunted for rugs of delicate tone for your bedroom, you know how difficult they have been to discover. Carpets solve the problem for Chenilles now show the most subtle tones—new greens—soft delicate tints in many colors. Saxony Wiltons, Broadlooms, Worsted Wiltons, Wool Wiltons and Velvets—all offer wide selection for the bedroom. And all radically reduced.

Carpets for Odd-Shaped Rooms

For the room that is too square or too long for the regular commercial sized rugs, carpets are just the thing. If you prefer a rug shape, you can have the carpet made up into a rug, proportioned to harmonize with your room.

Carpets for Stairs and Halls

The bare severity of uncarpeted halls and rugs is now giving way to carpeted softness. Great quantities of carpet especially practical for the hard wear of halls and stairs now sale priced.

Carpets to Cover Old Floors

If you have unsightly floors that mar the appearance of your room, this is the chance to buy carpet at great saving and hide all the disturbing signs of wear. Take advantage of these chances to save and be in the height of fashion as well.

Carpets for Offices

The many large office buildings and corporations whose offices we have carpeted are proof of the dependability and satisfaction of our selections. Plain and heather mixtures—a wide assortment—all sale priced.

Hotel and Apartment House Owners

will recognize the opportunity for saving in these low prices. Sufficient quantity and variety to be able to fill any need.

Convenient Payment Terms Arranged

COMPLETE FURNISHERS *of Successful Homes*

BARKER BROS.

BROADWAY *between* SEVENTH *and* EIGHTH

The Times Free Information and Resort Bureau

CORNER FIRST AND BROADWAY

Is for the accommodation and benefit of persons seeking interesting routes of travel, desirable hotels, and rest, recreation and recuperation at the seashore or in the mountains. Particulars are furnished by competent attendants and by correspondence to the general public regarding rates and attractions of railroad and steamship lines, hotels and pleasure and health resorts. Descriptive circulars and transportation literature are kept on hand for inspection and distribution. This service is absolutely free.

Make Your Resort and Hotel RESERVATIONS

FREE OF CHARGE AT THE

Times Information and Resort Bureau, Times Bldg., Bdwy. at First St., or at the Times Branch Office, Information and Resort Bureau, 621 South Spring St. Telephone MEtropolitan 0700.

"Direct-U"

Have you had difficulty in finding some particular advertised product? Have you had to hunt from store to store to find something you had seen advertised?

The Times has established a new department, called "Direct-U," which has collected data about thousands upon thousands of trade-named (advertised) products and stands ready to tell you just where you can find the thing you want.

The Times is glad to help its readers and advertisers through this new service—so make free use of it—there is no charge, of course.

All you need do is phone the Los Angeles Times—MEtropolitan 0700—and ask for "Direct-U" Department.

Resorts

For BOYS CAMPS For GIRLS

CATALINA ISLAND BOYS' CAMP

(3rd Season) A summer camp for boys on the world-renowned Catalina Island—Boys 7 to 17—Session July 6 to Sept. 1. Address Catalina Island Boys' Camp, University of Southern California, 3551 University Ave., Los Angeles. "In All the World No Camp Like This."

DOUGLAS Monterey — CAMP FOR GIRLS. Unlimited range of Recreation in Ideal Location on Beach. Girls up to 18 years. Grace Parsons Douglas, Director of Corrective Physical Education Le Conte Junior High School. Address 350 South Westmoreland Ave., Los Angeles, California.

SKYLAND — CAMP FOR BOYS LAKE TAHOE

June 2 to August 24th. A recreation camp for boys in the High Sierra. Information and booklet on request at Times Inf. Bur. or telephone or write for appointment—Mr. Ernest W. Bentley, Director, Savoy Hotel, 6th and Grand, Los Angeles. TRinity 2941.

Big Bear Boys' Camp — THIRD SEASON JULY 6 TO AUG. 29

Big Bear Lake—Complete athletic coaching and recreative program. Limited Membership. Illustrated Booklet at Times Information Bureau or address: COACH FRED JOHNSON, Director Corrective Physical Education, Hollywood High School.

GLENDORA FOOTHILLS SCHOOL

THE BISHOP'S SCHOOL FOR YOUNG CHILDREN

Summer Session: June 15th to Sept. 15th. Opportunity offered both boys and girls for academic instruction together with swimming, riding, camping and outdoor life in the country. Time divided between school site near Glendora and summer camp site in San Gabriel Canyon. D. S. Downes, Director; C. T. Vandervort, Headmaster. Address: Glendora, California.

TOYON CAMP FOR GIRLS Santa Catalina Island — Rustic cabins and large airy tents. Swimming, canoeing, dancing, riding. Spacious grounds for athletics. Season July-August 12. 1000 West Adams. Tel. BEacon 4567. Los Angeles.

Camp Robin Hood LAKE ARROWHEAD — Junior Camp for boys 7 to 11 years. Senior Camp for boys 12 to 16 years. Write Webb School, Claremont.

In the High Sierras LAKE TAHOE GIRLS' CAMP — Opens June 27th. Address Florence P. Bean, 2700 Wilshire Blvd. Phone DUnkirk 7740, or "Times" Inf.

Coronado Boys' Camp — Excellently equipped and directed. June 29th to Aug. 29th. Address Frank Y. Van Valin, 4354 Witherby St., San Diego, Calif.

MIRAMAR (BEHOLD THE SEA)

Hotel and Apartments

American and European

Exceptional appointments, service and cuisine. New, modern, luxuriously furnished apartments with hotel privileges. Beautiful grounds. On the Palisades overlooking the Pacific. Excellent facilities for Banquets, Dinner Dances, Garden Parties, Teas, etc. Golf, Tennis, Ocean Bathing, Sea Fishing, Horseback Riding. 45 Minutes from Broadway. Saturday Night Dinner Dances, $2.00 per person.

Wilshire Boulevard At the Ocean — LESLIE SMITH, Manager

SANTA MONICA Warmer in Winter—Cooler in Summer

Springtime, YOSEMITE and The Big Trees

CAMP CURRY

American Plan $4 to $8.50. European Plan $1.50 and $2 with excellent cafeteria.

Here's a great trip—Yosemite Valley—and the Big Trees, in the exceptional beauty of Springtime.

"YTS" Motor Cars, safe and comfortable, take you everywhere in the Valley and on the wonderful Big Trees excursion. See Yosemite NOW.

For all routes and accommodations—

YOSEMITE PARK & CURRY CO.

511 So. Spring Street, Los Angeles Telephone, VAndike 5022

ST. ANN'S INN in Santa Ana

Broadway, Opposite Court House

Just the right distance from the city for a pleasant week-end in homelike surroundings. Rooms $2.00-$5.00. Drive down for lunch or dinner.

Special Business Men's Lunch Daily, 75c. Sunday Dinner, $1.50

Paso Robles Hot Springs Hotel

Hot Sulphur and Mud Baths, remarkably radio active and curative. Sporty golf course. Beautiful scenery and fine roads. On highway and S. P. R. R. Midway between Los Angeles and San Francisco. DR. G. W. TAPE, Manager.

ALASKA — Small Amount of Space Left on 2 of our 5 Tours for 1925. First Class Accommodations Only. Peck-Judah Travel Bureau, 732 South Spring Street

Charlotta Hotel on a beautiful plateau overlooking ESCONDIDO, the picturesque. — In Northern San Diego County. An ideal "week-end" retreat with perfect surroundings. Excellent cuisine—wonderful environment. Take Santa Fe R. R. or Pickwick stages. C. Walter Clement, Manager (formerly of Pine Hills Lodge.) P. O. Escondido, or see "Times."

HOTEL CHRISTIE HOLLYWOOD — UNDER NEW MANAGEMENT. SINGLE RATES FROM $1.50 TO $3.50. ADJACENT TO GRAUMAN'S THEATER AND HOLLYWOOD'S FAMOUS CAFES.

IDYLLWILD INN — EXCELLENT FISHING!! San Jacinto Mountains' Wonderland. All year resort—HOUSEKEEPING CABINS—NEW AND MODERN—Electric Light—Store—Garage—Livery—Good Roads all the way—20 miles from San Jacinto—50 from Riverside—100 from Los Angeles. See "Times" or Idyllwild, Inc., P. O. Idyllwild, Riverside Co., Calif. Phone San Jacinto 6808.

THE OASIS PALM SPRINGS — Just Opened—Modern—American Plan—Season Oct. 1 to June 1—See "Times," or Telephone or address THE OASIS, PALM SPRINGS, CALIFORNIA.

SWITZER-LAND THE NEW SWITZER'S — "THE AUSTIN HOME AND YOURS"—The most fascinating Mountain Trip in the Sierra Madres. Phone Pasadena, Fair Oaks 13-F-2 or address SWITZER-LAND, Box 139, Pasadena.

PUPILS' FAULTY VISION IS CITED

Word Blindness Described by Physician

Is Accountable for Many School Failures

Peculiar Distortion of Letters Results

[EXCLUSIVE DISPATCH]

WASHINGTON, May 7.—Does your child have trouble with his reading at school? Does he have difficulty in pronouncing words from the printed page that he pronounces correctly in ordinary speech? Perhaps he is afflicted with nervous trouble known as "word blindness." This ailment, which takes many strange forms, was explained to the American Neurological Association today by Dr. Samuel T. Orton of Iowa City, Iowa, who presented the results of a large number of cases which he has investigated.

One form of "word blindness," as explained by Dr. Orton, causes the child to visualize a letter or a word backward. Thus, he is unable to differentiate clearly between a lower case "P" and a "Q" or a "D" and a "B." He may confuse a written figure 3 with a script capital "E." An entire word may register backward in his brain and cause him to pronounce "Ton" as if it were "not."

This ailment, if uncorrected, sometimes follows through to manhood and womanhood. Sometimes it is only certain letters or combinations of letters with which the patient has trouble. Thus, in one case which the lecturer cited, a boy would invariably read the word "twelve" as if it were "twevel," although he pronounced "twelve" readily and correctly enough in ordinary speech.

GOOD RESULTS HAD

In the cases of those merely afflicted with the "backward" form of word blindness, remarkable results had been obtained, Dr. Orton said, by mirror reading; that is, having the patient read the troublesome letters or combinations of letters by reflecting them in a mirror in which the other letters with which he had no trouble appear all askew. He recounted the case of a 16-year-old boy who had been compelled to leave school because of this abnormality. The boy failed to pass psychological tests that placed him just beyond the borderland of a moron. In other tests he did remarkably well. Dr. Orton was convinced the tests were not conclusive of the boy's intellect.

"I was convinced it was not altogether his inability to visualize correctly," the neurologist said. "He appeared to be extremely bright about mechanical things, especially automobiles, concerning which he possessed considerable knowledge. For instance, he could recognize every part of a motor and place it in its proper position. He could even reason out ways of improving a V motor so there would not be so great a strain and wear on the bearings. He could copy a paragraph correctly and yet be unable to tell you one word that appeared in it.

"At first we thought that these cases were the result of a defect in the motor system, but we have reached the conclusion that they are sensory ailments."

DRUG CALLED DANGEROUS

Surgeons attending the meeting of the American Surgical Association were warned that mercurochrome becomes an extremely dangerous drug, instead of a remarkable remedy, when it is used by the inexperienced doctor. Dr. Hugh H. Young of Baltimore gave a report of some remarkable cases in which the injection of this drug into the veins had produced successful results in septicaemia. A report also was read of a number of autopsies performed in the Bellevue morgue in New York on persons to whom mercurochrome had been administered. These victims gave evidence of lesions in the bowels and other signs of mercurial poisoning.

Mercurochrome, it had been found, produces wonderful results in pneumonia cases. Patients who have been at the point of death have been given an injection of the drug as a last resort and have thrown off the illness within a few hours—fever and all. Chronic veneral cases and various forms of septicaemia have responded quickly, but the surgeons differ as to the amount of risk the doctor runs in administering the drug.

Catalina

TWO DAYS. $10
THREE DAYS. $15

"THE MEMORY LINGERS"

Don't fail to see the famous Glass Bottom Boats showing Marine Gardens. An experience you'll always remember. Round trip from L. A. $3.10; from Harbor, $2.25. Glass Bottom Boat Ride, 75c.

Lv. 6th and Main, L. A., 9 a.m. Steamship "Catalina" sails 10:00 a.m. daily from Wilmington. You are back in early evening.

From Pasadena Tues., Thurs., and Sat., lvs. Colo. & B'dway, 8:20 a.m. Special $10 two-day trip and $15 three-day trip, Hotel St. Catherine accommodations.

CATALINA TICKET OFFICES
Sixth and Main, Los Angeles, Phone TRinity 2961.
148 E. Colorado St., Pasadena Fair Oaks 46.
106 N. Brand, Glendale, Glendale 21.
Long Beach 619-74, 150 W. Ocean Ave.
Catalina Terminal, Wilm. 127.

In All the World No Trip Like This

50c Round Trip To the Beaches!

Special Excursion Fare Every Sunday—All Summer!

Children Under 12, 25c

..Tickets Good Going and Returning Date of Sale—

Sold by Agents Only

Not Sold by Conductors on Trains

TICKETS FOR
Long Beach San Pedro
Seal Beach Redondo Beach

ON SALE AT
Main Street Station (6th and Main Sts.)
Special Ticket Agent (8 a. m. to 5 p. m.) Vernon and Long Beach Avenues
Watts

TICKETS FOR
Santa Monica Ocean Park
Venice Redondo Beach
Manhattan Beach
El Segundo (Main St.)
Hermosa Beach

ON SALE AT
Hill Street Station (429 South Hill St.)
Main Street Station (6th and Main Sts.)
Put'N Take Sweet Shop (16th and Vermont)
Yuill Drug Store (6418 Hollywood Boulevard)

Pacific Electric Railway

On May 11th The Pan-American

Becomes An All-Pullman Train—No Day Coaches

Because of the very heavy patronage given "The Pan-American" by through or long distance travelers, it has been found necessary to provide further Pullman accommodations and to eliminate the day coaches (except between Memphis and Bowling Green.) With this change, the train will be equipped with brand-new cars, specially built for it, providing the last word in travel comfort. In the panels on the left are shown some of the luxuries which will be provided.

One of America's Finest Trains

"The Pan-American" represents perfection in traveling convenience, between Cincinnati, Louisville and New Orleans. Club car with buffet, writing desk and library table, valet service, and hot and cold showers for men. Compartments and drawing rooms, single or en suite. A specially-designed parlor-observation car offers similar accommodations to the ladies—lounging room, maid service, and shower. Evening radio concerts will be a feature; head sets insuring clear hearing without disturbance to other passengers. Other exclusive features—including long-established excellence of L. & N. dining-car service.

Carries through Parlor Car and Dining Cars between Cincinnati and Memphis.

Fast Schedules

Daylight rides through beautiful territory. Southbound, leaves Cincinnati at 8:30 a. m., Louisville 12:02 noon; arrives Nashville 4:23 p. m., Memphis 9:52 p.m., Birmingham 9:42 p.m., Montgomery 12:08 a. m., Pensacola 5:50 a. m., Mobile 5:13 a. m., New Orleans 9:15 a. m. Northbound, leaves New Orleans 8:20 p. m., Mobile 12:22 a. m., Pensacola 9:15 p. m., Montgomery 5:12 a. m.; arrives Birmingham 7:27 a. m., Nashville 12:32 p. m., Louisville 5:18 p. m., Cincinnati 8:50 p. m. Leaving Memphis 7:30 a. m., arrives Cincinnati 8:50 p. m.

On-time arrivals—convenient hours of departure all principal cities. Ask any ticket agent for detailed information.

L. N. Simms, Trav. Pass'n Agt., 203 Scanlan Bldg., Houston, Texas. Phone Preston 1082.

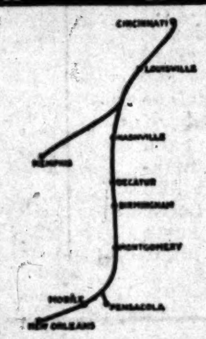

L&N LOUISVILLE & NASHVILLE R.R.

LOUISVILLE & NASHVILLE R.R

IN BEAUTIFUL PASADENA

A Famous Hotel Now on the European Plan at Moderate Rates

HOTEL GREEN, in its own Park in the Heart of the City. GREEN TEA POT CAFE in Connection, Samarkand Chef and Service. Pacific Electric brings you to the door from Los Angeles in 35 minutes. CHAS. B. HERVEY, Prop.

BROADMOOR HOTEL SANTA MONICA Broadway At Third Street — Newest, most comfortable furnished Hotel in Santa Monica. Every modern convenience. Centrally located. Near beaches and amusements. European Plan. Reasonable rates. Phone 23225 Santa Monica. S. C. WILLIAMS, Prop.

COLDBROOK CAMP — "Camp Beautiful"—Excellent fishing—Housekeeping—Lunch room—Drive up the San Gabriel Canyon to camp—See "Times" or P. O. Azusa, Cal.

CAMP BALDY OPEN ALL YEAR — Hotel and Housekeeping Cabins. Big Open Air Plunge. Table d'Hote Service. Also American and European Plans. Reservations "Times" Resort Bureau or P. O. Camp Baldy, Cal.

TROUT FISHING THE YEAR AROUND RAINBOW ANGLING CLUB — 75 miles from Los Angeles. Paved Roads. Box 653, Redlands, Calif., or any local sporting goods store.

Over the Coast Line—the Daylight Limit[ed]

daily to San Francisco

7:45 a.m. Lv. L[os Angeles]
7:45 p.m. Ar. S[an Francisco]
Similar ...

No finer ride than this. Glorious vistas of sea, shore and mountains. The historic route of romance.

Ride restfully, carefree. Club car, coaches, observation car with large open platform. Delicious meals in Southern Pacific dining car. Also continuous service in all-day lunch car.

Low Roundtrip Fares
$25.00 week-end fare; 16-day return limit.
$27.50 season fare; 3-months limit.

Southern Paci[fic]

Los Angeles Ticket Offices: 212 West Seventh Street and Main floor Pacific Electric Bldg., Sixth and Main Streets. Central Station, Fifth and Central. Telephone MEtropolitan 2000. Hollywood Ticket Office: 6768 Hollywood Blvd. Telephone Granite 1801-1802.

The Difficulty in Life is the Choi[ce]

Probably that difficulty is yours now in the planning of your Summer vacation; let us suggest to you the way out...

Annual Summer Cruise around the Mediterran[ean]

on the "Tuscania" of the Cunard and Anchor Lines

Sailing July 4th; returning Sept. 3rd

A complete cruise from New York to New York on a ... class steamer, amidst an atmosphere of refinement ... and leisure, following an itinerary entirely adapted to the Summer season and one that includes the most ... and worth-while points of interest of the Mediterranean and adjacent lands.

Dollar for Dollar, hour for hour, there is nothing in the field of current travel, however cheap it may appear, that can compare in value to what is obtainable on this Cruise.

A NUMBER OF OUR LAST YEAR'S GUESTS have written us about their experiences; let us send copies of their comments, they will help you to form your own opinion.

Choice of accommodations at popular rates are still available.

Applications for literature, steamer plan and other information cordially invited.

THOS. COOK & SON
515 So. Spring St., Alexandria Hotel Bldg., LOS ANGELES

World Cru[ise]

BELGENLAN[D]

Largest and finest liner ever to circle the Globe

Sailing westward from New York in November on her second world cruise, visiting 14 countries at the season best suited for travel there.

From Los Angeles Dec. 11—San Francisco Dec. ... Returning to New York April 6, 1926

Journeys ashore under the skilled guidance of the American Express Company.

132 days — 60 cities — 14 countries

Your inquiry for literature is cordially invited. Address Red Star Line, 510 South Spring Street; American Express Co., ... Street, Bullock's Broadway, 7th and Hill Streets, Los Angeles, or other offices or agencies of either company.

RED STAR LINE
INTERNATIONAL MERCANTILE MARINE COMPANY
in cooperation with
American Express Company

S.S. Sierra May 26 — S.S. Sonoma June 16
from SAN FRANCISCO
All Expense 4 Weeks' Vacation Tour to Hawaiian Islands (15 days in Hawaii)

HONOLULU

Oceanic Steamship Co.
2 Pine St., San Francisco
A. M. Culver, Agt., 511 S. Spring St.

STEAMSHIP TICKETS

NEW MERGER BY ESPEE IN SIGHT

Rock Island Head Says Deal May be Made Soon

Retirement of Kruttschnitt to Remove Opposition

Advantages of Uniting Two Systems Pointed Out

[EXCLUSIVE DISPATCH]

CHICAGO, May 7. — The long-discussed merger of the Southern Pacific Railway system with the Chicago, Rock Island and Pacific Railroad may reach the tangible stage after June 1 when Julius Kruttschnitt, chairman of the board of directors of the Southern Pacific, retires under the company's pension plan.

So spoke J. E. Gorman, president of the Rock Island, at the annual meeting of the stockholders of his company today. By his remark, Mr. Gorman indicated that the proposed consolidation had some time ago reached a stopping point as a result of opinions held by Mr. Kruttschnitt. The proposed merger has long been favored by advocates of the Inter-State Commerce Commission's general program for railroad consolidations.

"I have tried for some time to effect a stronger operating arrangement with the Southern Pacific and I have hopes that after June 1, when the jurisdiction of such matters on that line is changed, it may be done," President Gorman said. "Should the merger come, the Rock Island would be a great beneficiary."

Mr. Gorman stated that the Rock Island at this time is turning over all its Pacific Coast business to the Southern Pacific because of the logical increase in haulage. He added that in return the Southern Pacific gives to the Rock Island only perishable freight which requires fast service. He said that the Southern Pacific gives his railroad little of the heavier freight because it can get a longer haul through other connections.

"I have tried to convince the Southern Pacific that by giving faster delivery over our lines and thereby according better service to their customers they would profit in the long run, but they have been slow to accept this viewpoint," he declared. "There has been much talk of such a consolidation and the managements of both systems have contended for some time that it would be logical."

Beck Takes Post on Directorate of Security League

[BY A. P. NIGHT WIRE]

NEW YORK, May 7.—James M. Beck, who recently resigned as Solicitor-General of the United States, today accepted membership in the board of directors of the National Security League, it was announced by Maj.-Gen. Robert Lee Bullard, U.S.A., retired, president of the league.

Mr. Beck has been interested for several years in the league's work of popularizing the United States Constitution.

NEVADA SHERIFF IS GUILTY OF CONTEMPT

[BY A. P. NIGHT WIRE]

CARSON CITY (Nev.) May 7.—Sheriff J. B. Crane of Churchill county was found guilty of contempt by United States District Judge Farrington today for granting certain unauthorized privileges to Federal prisoners sentenced to jail terms at Fallon.

HITCH IN FRESNO BANK DEAL QUIZ

Technicality Delays Taking of Depositions

Official Refuses to Give Up Papers of Sale

Testimony Ordered to Begin the 19th Inst.

[BY A. P. NIGHT WIRE]

SAN FRANCISCO, May 7.—The taking of depositions before a notary in the case of the questioned sale of the Valley Bank of Fresno to the Bank of Italy, San Francisco, and the Pacific-Southwest Bank, Los Angeles, was postponed today until later. Stockholders of the Valley Bank are seeking to upset the sale on the ground that their rights were not properly represented therein.

James A. Bacigalupi, president of the Bank of Italy, refused to submit the papers relating to the sale today or to make any statements for a deposition on the ground that the Valley Bank had not been named as one of the parties in the action, and the proceedings before the notary would therefore be illegal.

Taking of the depositions was then ordered to start the 19th inst., after new papers had been drawn up adding the Valley Bank as a plaintiff. Depositions will also be taken from John F. Johnson, State Superintendent of Banks, who is named as a defendant; James Oliver, his attorney; A. P. Gainnini, former president of the Bank of Italy; Charles F. Stern, president of the Pacific-Southwert Bank, and W. A. Sutherland, Fresno, manager of the Pacific-Southwest branch there.

Yesterday, Johnson refused his deposition on the ground that he was being questioned as an individual and not as State banking superintendent. A contempt citation was threatened against him, but certain legal quirks that had prevented his testimony were disposed of in today's hearing.

DAWES TO BE BACKED BY CAPPER

Kansas Senator Asserts He Will Support Plan to Revise Rules

[BY A. P. NIGHT WIRE]

CHICAGO, May 7.—Support for the plans of Charles G. Dawes, Vice-President, to revise the United States Senate rules was voiced here today by Senator Arthur Capper of Kansas.

"I am in accord with Vice-President Dawes," said Mr. Capper.

"I think he is on the right track.

"There has been quite a large group in the Senate who have favored such a movement for several years, and who think we have outgrown the rules which have been governing the transaction of Senate business."

"Archaic, intolerable and indefensible," were descriptions the Kansas Senator applied to the Senate rules.

"They permit long debate and make it impossible to work out a constructive program. Those rules seriously block action on important matters and are largely responsible for long sessions of Congress. But for them government business could be disposed of more promptly, Congress complete its business and adjourn."

WHERE TO DINE

Luncheon 50c — New Hotel Rosslyn
HART BROS., Proprietors
Fifth and Main Sts.
Los Angeles

Facsimile of Menu Served Daily

Served from 11:30 a.m. to 2 p.m.

SOUP: Vegetable, Family Style
RELISHES: Green Onions, Radishes, Pickles
ENTREES: Baked Barracuda, Maitre d'Hotel; Vegetarian Lunch, a la Rosslyn; Short Ribs of Beef, Macaroni; Boneless Individual Chicken Pie; Potted Ox Joints, Spaghetti; Fresh Pig Hocks with Young Cabbage; Saute of Beef, Southern Sweet Potatoes; Individual Baked Pork and Beans
ROASTS: Prime Ribs of Beef; Pork with Dressing
COLD MEATS: Assorted Cold Meats with Potato Salad; Beef, Pork, Ox Tongue; Pickled Lamb's Tongue; Boneless Herring or Norwegian Sardines; Potato Salad
VEGETABLES: New Asparagus, Hollandaise; Mashed Potatoes
SALADS: Lettuce Salad; Lettuce Tomato Salad; Fruit Salad
DESSERTS: Peach Pie; Rhubarb Pie; Strawberry Short Cake, Vanilla Ice Cream; Chocolate Cream Pudding
DRINKS: Coffee, Tea, Ice Tea, Buttermilk

Dinner 50c — New Hotel Rosslyn
HART BROS., Proprietors
Fifth and Main Sts.
Los Angeles

Facsimile of Menu Served Daily

Served From 5 to 7:30 p.m.

SOUP: Vegetable, Family Style
RELISHES: Green Onions, Radishes, Pickles
ENTREES: Fried Rock Cod, Tartar Sauce; Vegetarian Dinner, a la Rosslyn; Short Ribs of Beef, Spaghetti; Boneless Individual Chicken Pie; Hungarian Goulash, Egg Noodles; Fricassee of Veal with Dumplings; Fresh Pig Hocks with Young Cabbage; Individual Baked Pork and Beans
ROASTS, STEAKS AND CHOPS: Prime Ribs of Beef; Lamb with Dressing; Rib Steak; Mutton Chops; Pork Chops; Liberty Steak; Sirloin Steak
COLD MEATS: Assorted Cold Meats with Potato Salad; Beef, Pork, Pickled Lamb's Tongue; Ox Tongue; Boneless Herring or Norwegian Sardines; Potato Salad
VEGETABLES: Buttered Beets; New Potatoes, a la Reine
SALADS: Lettuce Salad; Lettuce Tomato Salad; Vegetable Salad
DESSERTS: Apple Pie; Lemon Pie; Strawberry Short Cake; Vanilla Ice Cream; Raisin Pie
DRINKS: Coffee, Tea, Ice Tea, Milk, Buttermilk

The Greenwich Village
ITALIAN & FRENCH CAFE
6730 Hollywood Blvd.
Los Angeles
CHRISTIE HOTEL
DAVID BUTLER
Motion Picture Star
WILL BE GUEST OF HONOR AND WILL
PERSONALLY PRESENT
TROPHY TO WINNING COUPLE OF THE
DANCING CONTEST
FRIDAY
EARLE DEWEY'S
"FROLICS OF 1925"
WITH
JACQUELINE DREW-RALPH VINCENT
AND AN
ALL-STAR CAST
SPECIAL DINNER, $2.00
50c Cover Charge After 9 P.M.
THREE SHOWS NIGHTLY
GRanite 5951.

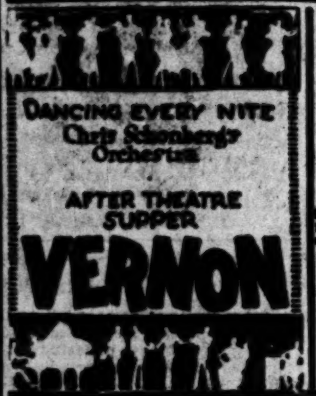

Let's Go Tonight
SHIP CAFE

Venice
Dancing Nightly to Walter Lyon's Jazzers.
No Cover Charge
$2 Dinner Every Night. Sat., Sun., Hol., $2.50.
Ward McFadden in person. Always on Deck

Mme. Zucca Inn
Music, Dancing, Entertainment
610 North Spring St.
Phone MAin 4067.

65c Steak (extra thick) potatoes, bread and butter—or fish dinner, including fish chowder, bread and butter and coffee— 11 a.m. to 9 p.m.
KLEMTNER'S MARINE
617 South Spring, Near Hayward Hotel

PIERPONT INN—Ventura
Excellent Meals—
Dinners served Noon and Evening—$1.50 per plate—American Plan—Rooms overlooking ocean or mountains—Telephone Ventura 392.

ITALIAN VILLAGE CAFE
422 WEST 8TH STREET
The Cafe Unique. Entertainment and dancing. No cover charge at any time. Buffet Luncheon with Dancing, 75c. Dinners and a la carte. Phone MAin 8546.

Marigold Garden
Chicken and Steak Dinner. Also a la Carte Service. Special attention to luncheons, banquets and dancing parties.
Foothill Blvd., 3 Miles East of Monrovia. Phone Black 397.
Dancing Wednesday, Friday, Saturday
Ballroom for 300 Couples

OLD STONE INN
BEN MAR HILLS
San Fernando Road—Burbank
Wonderfully attractive Old English Dining Place—Beautiful settings—finished service—Exceptionally fine American and Russian Cuisine—Daily luncheons and dinners—Catering to private social affairs and dances. Reservations phone 714 or 54-W Burbank.

PARIS INN
MAIN AND MARKET. NEAR POSTOFFICE. PHONE VAndike 2965.
Extra Special Dinner Dansant $1.50. Saturday Dinner De Luxe $2.00. NO COVER CHARGE. THURSDAY CARNIVAL NIGHT. Grand Opera Singing Every Night—Signor Bert Revere and Carlo Bravo, Joseph Knabel, the Texas Song Bird.

Santa Fe
New York
$147.40 round trip.
daily May 22nd. to September 15th
return limit October 31st
via Santa Fe
Reservations & Tickets
221 So. Broadway
Telephone Broadway 8300
Depot, 1st & Santa Fe Ave.
Telephone MAin 8220
Los Angeles,

STEAMSHIP SAILINGS
H. F. ALEXANDER
WORLD'S FINEST and FASTEST COASTWISE LINER
SAILS FRIDAY 5 P.M.
17 HOURS To SAN FRANCISCO
65 HOURS To SEATTLE
Los Angeles, 501 South Spring St. Phone TRinity 3051.
Long Beach, 124 W. Ocean Blvd.
San Pedro, 121 W. 7th St.
Hollywood, 6403 Hollywood Blvd.
Sawtelle, 11556 Santa Monica Blvd.
Santa Ana, 113 W. 3rd St.
Pasadena, 291 E. Colorado St.
Glendale, 119 E. Broadway
Highland Park, 5503 Pasadena Ave.
PACIFIC S.S. Co
THE ADMIRAL LINE

Resorts

"Summer in the Desert"
offers you improved health and renewed vigor.
Why Not Try TUCSON, ARIZONA?
"THE OASIS OF THE DESERT"
Population 28,000—Altitude 2200 feet—Pure water and air—Golf Links—Good Hotels—Furnished Bungalows and Apartments—Excellent Drives and Boulevards—Attractive "out-of-door life"—State University and good schools.
Address: Trust Department, Southern Arizona Bank & Trust Company for information—Tucson, Arizona.

ON YOUR WAY TO SANTA BARBARA
Stop at The MIRAMAR IN MONTECITO
3 Miles South of Santa Barbara
Exclusive—American Plan—H. J. Doulton, Mgr.
Postoffice Santa Barbara, Cal.

GLENN TAVERN—Santa Paula
An enjoyable week-end trip—Golf links—Saddle horses—60 miles from L. A. via paved road—American Plan—Special Sunday Dinner Noon and Evening. See "Times" or C. D. Estep, Prop. Phone Santa Paula 227.

ARROWHEAD HOT SPRINGS HOTEL,
ARROWHEAD SPRINGS, CALIFORNIA
VISIT FAMOUS BEAUTY CAVES! See world's hottest curative springs! 2 hours from Los Angeles. $5 a day up.

MT. VIEW AUTO PARK—Santa Barbara
Comfortable cottages with living-room, kitchenette, private shower, toilet; hot, cold running water; private auto shed attached. Reasonable rates. Also complete auto camp, community kitchen, laundry, lavatories, shower—50c per car. See "Times" or write 2820 Hollister Avenue, Santa Barbara.

Stanley Park Lodge
3 HOURS FROM LOS ANGELES
In Santa Ynez Mountains—6 miles from Carpinteria—Furnished Housekeeping Cottages—Meals served in the Lodge. Folder—"Times" or H. C. Muzzall, Mgr., Carpinteria, Cal.

CATALINA—Albert's Court offers special low rates up to July 1st. New, modern, furnished complete for housekeeping. Cottages, Bungalows and Apartments. Rates for bungalows, $10 week for 2; $12 for 3 or 4, including linen and lights. If you are looking for a clean, quiet and comfortable place, we can please you. 1½ short blocks from water front. 329 Sumner Ave. J. ALBERT, Prop.

TROUT SEASON NOW OPEN
At Both of Our Camps, WHEELER'S HOT SPRINGS
And LATHROP'S CAMP. Hotel and housekeeping at Wheeler's. Hotel only at Lathrop's. Make reservations early. Webb W. Wilcox, Prop., Wheeler Springs, Cal.

Soboba Mineral Hot Springs
In the Foothills of the San Jacinto Mts.—3 hours by auto from L.A.—See "Times" or John G. Althouse, owner, San Jacinto, Calif. Tel. San Jacinto 672.

SHOREHAM HOTEL
666 SO. CARONDELET ST. LOS ANGELES
Wilshire Residential District—First class Family Hotel—American Plan—Cuisine Unexcelled—Three lines of transportation—Ten minutes to Broadway—Rates on Application.

GLEN IVY MINERAL HOT SPRINGS
2 hours from L. A. Paved road.
Hot Mineral Baths—Massages—Quiet, Restful—
American Plan Tavern and cottages—Excellent table. First-class accommodations. See "Times," Peck-Judah or Foster or write FRANK S. JOHNSON, Corona, Cal.

The Pines
BASS LAKE, MADERA COUNTY
Best Bass Fishing in State
Boating—Bathing—Dancing
Take Stage Route via Auberry.
Information "Times" Peck-Judah

Are You Ill or in Pain?
If so, You are Invited to Make a
FREE TRIAL
Of a Marvelous New Device for Combating Pain and Disease

To you, who are suffering and unable to find relief by ordinary means, new hope is now offered through an electro-magnetic invention which is a powerful foe to pain and disease.

THE IONA LIFE BELT
Invented by Gaylord Wilshire
Originator of Wilshire Boulevard

The results obtained with the Iona Life Belt in relieving pain and disease are so amazing that they are almost unbelievable, except to those who, with their own eyes, have seen it work. So far, in every case treated, pain has been banished immediately. Cases of Arthritis, Rheumatism and Goitre, regarded as hopeless, have been cured in a few weeks. Tumors have been made to vanish. High blood pressure has been reduced. Gray hair has been restored to its natural, youthful color. Persons who were hard of hearing have been made to hear far better. Constipation is, so far, invariably relieved. Nervous and mental disturbances have been quickly relieved.

So miraculous have been the results that we prefer not to make any specific claims for the Iona Life Belt, but rather let it speak for itself.

All we ask is that you phone us and make an appointment for a free treatment at our office. This places you under no obligation whatsoever. You will not be urged to buy. After you have tried the Life Belt, and have found out how much it will benefit you, it is entirely up to you to decide whether or not you wish to buy one. You will find the price very moderate—well within your means.

FOR FREE TREATMENTS
Our Offices are Open Every Day, Including Sundays, from 10 A.M. to 9 P.M.
THE IONA COMPANY
Gaylord Wilshire, President.
Phone WAshington 8709.
16 Busch Bldg., Cor. Wilshire and Vermont

coming!
Better Homes Week
and
3 PAINT SPECIALS
for you

Next week May 11 to May 18 is to be national Better Homes Week. Its purpose is to promote interest in providing better, more harmonious home decorations and furnishings—from the standpoint of their influence on the lives and happiness of all of us, and hence, the welfare of the Nation.

In co-operation with this movement, Fuller Dealers are preparing to offer to you during next week three Better Homes Economy Paint Specials. For paint plays an important part in creating and maintaining better homes. And these Fuller Dealers are anxious to aid you in the brightening up of furniture, decoration of ornaments, painting of floors, walls, etc.

These Specials provide both economy and convenience. Watch for them. They will be announced in large advertisements next week.

W. P. FULLER & CO. • 301 MISSION STREET • SAN FRANCISCO
33 BRANCHES IN PACIFIC COAST CITIES · FACTORIES IN SAN FRANCISCO, LOS ANGELES AND PORTLAND
Distributors of Valspar on the Pacific Coast
FULLER
PAINTS · Since 1849 · VARNISHES
PIONEER WHITE LEAD
76 YEARS' EXPERIENCE—YOUR ASSURANCE OF FULLER QUALITY

A NEW RENTAL GUIDE
Covering every section of the city and embracing all types of rentals—
Appears Daily in Times Want Ads

Bullock's Closes at One o'Clock Saturdays

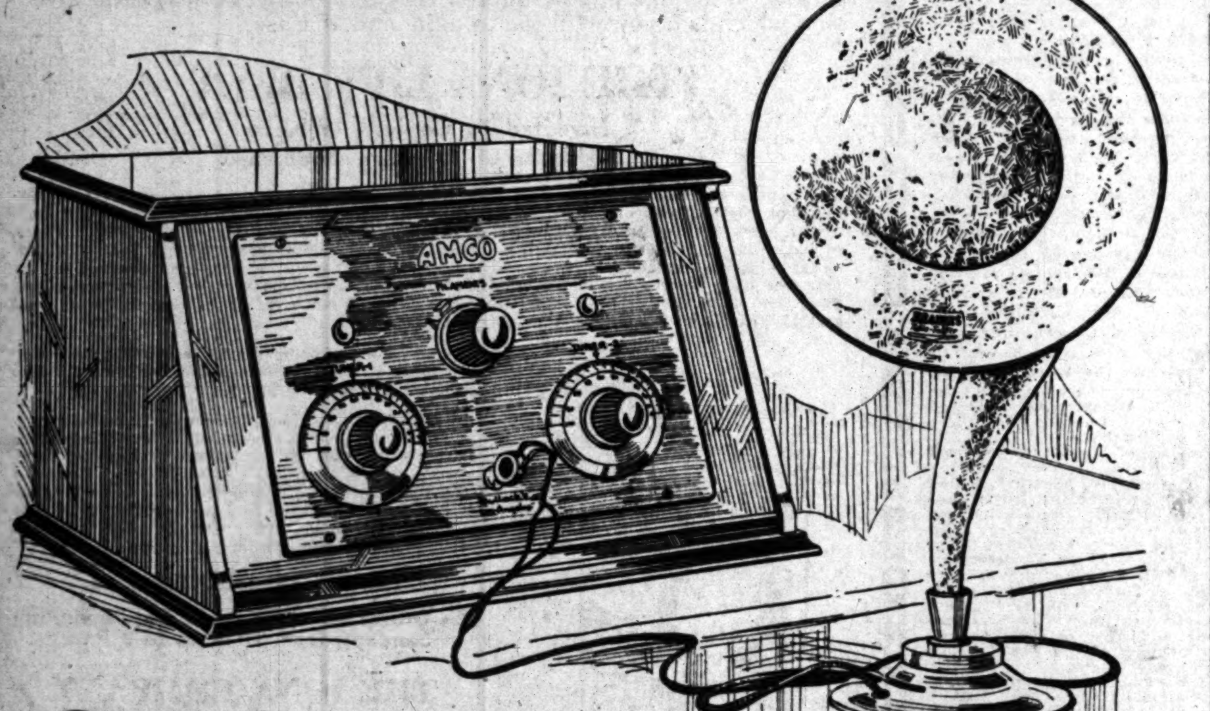

200 3-Tube Radio Sets! A Climax!

Saturday Morning (Not Today)

$68.75

3-Tube Amco Radio Sets Are Leaders at $68.75 ea.

A real "scoop" for radio fans to "top off" a long series of radio promotions!

And get this! Bullock's backs up this convincingly low price with a radio set that merits the attention of the particular "radioist." It is not a sale machine, it is a tested radio set that was made specially for Bullock's. Now, with the arrival of the first shipment, Bullock's initiates a pricing that should bring flocks of new friends to Bullock's Radio Section.

Read the detailed story published (on the right) of each one of the "selling" points: the splendid battery equipment, the 3 tubes (one of them reflexed to increase selectivity), the attractive cabinet with its convenient construction, the last, improved goose neck loud speaker! Every one of these raises the value of the set.

Bullock's exploits this set for those who enjoy a dependable set that gives the local stations yet is capable of giving the right of way to stations located as far away as Denver and Oakland—perhaps farther (experimentation has reached these distance points only up to date).

And, to re-emphasize, remember the purchase plan—$25.00 down and $7.50 the month (small carrying charge additional).

Bullock's Radio Section—Bullock's Sixth Floor

50 Radio Tables in Co-Feature, $11.50

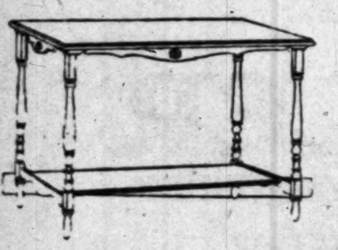

Bullock's Furniture Section co-operates to make splendid solid mahogany tables another big focal point for Saturday shoppers at Bullock's.

Top measures 36 inches long and 15 inches wide. 9 inch shelf below. Table itself stands 30 inches high.

A group of 50 radio tables that should go out rapidly during Bullock's 4 hours of Saturday saving.

Furniture Section, Bullock's Seventh Floor.

Included:

1. **Tubes**—are three in number of the dependable Radiotron make!
2. **Batteries**—consist of 3 "A" batteries, 4 "B" batteries, and 1 "C" battery. All of standard make.
3. **Loud Speaker**—The latest type Goose Neck Loud Speaker put out by Brandes! Especial attention to its adjustable feature.

   A Loud Speaker that is built on advanced principles which give great selectivity and excellent tone qualities.
4. **Cabinet**—made of hardwood in antique mahogany finish. Top swings on piano hinge. Two important points of emphasis: the batteries and tubes are housed within the cabinet, thereby enhancing the appearance of the complete set, not forgetting the increased convenience. Then, the bakelite dial panel is slightly inclined, to give greater comfort while "tuning in." The panel engraving in gold finish.
5. **Selectivity**—Bullock's Amco 3-tube Radio Sets are noted for their great selectivity and pleasing tone qualities! They are warranted to cut out any local station when all are broadcasting.
6. **Installation**—Bullock's will install radio set (including outside or inside aerial) without further charge! Installations will be completed in from one to two weeks.
7. **Purchase Plan**—$25.00 down and $7.50 the month (small carrying charge additional). Think of it! Complete Set but $68.75!

Bullock's Radio Section, Bullock's Sixth Floor.

Bullock's
Broadway—Hill and—Seventh
"One o'Clock Saturdays"

NOTICIAS MUNDIALES DE ULTIMA HORA

En obsequio a nuestros numerosos amigos de habla española, y para beneficio de los lectores americanos de "The Times" que estudien esa lengua, publicamos diariamente esta columna en castellano, con un extracto de las más importantes noticias de última hora.

Buena parte del futuro progreso de Los Angeles, que es la metrópoli de los Estados Unidos que más cercana se halla a territorio latino-americano, habrá de depender de las relaciones que logremos establecer con nuestras hermanas, las repúblicas del sur. Para que lleguen a ser enteramente cordiales, no hay nada tan importante como que nuestros ciudadanos se familiaricen con la lengua castellana. Tan se dan cuenta de este hecho nuestros habitantes que hay al presente más de 25,000 personas que estudian español en Los Angeles. A ellas les conviene leer todos los días esta columna, en la que encontrarán español correcto y enteramente moderno.

NOTAS TELEGRAFICAS

Noticias de Washington

WASHINGTON, Mayo 7. — Hoy almorzó William Jennings Bryan en la Casa Blanca con el Presidente Coolidge.

El Concilio Internacional de Mujeres ha estado estudiando los informes enviados por varios concilios nacionales.

El ministerio de Marina ha otorgado un contrato para la construcción de un mástil de amarre para dirigibles en Pearl Harbor, Hawai.

Se ha dado a conocer el nombramiento de John B. Stetson, Jr., de Filadelfia, hijo del fabricante de sombreros, para ministro en Finlandia.

Declaran los funcionarios que una de las más grandes conspiraciones de falsificación que se han descubierto, es la que se relaciona con algunos procesamientos decretados en Filadelfia.

El abogado consultor sobre asuntos petroleros ha dicho que no se opondría el gobierno a que Eduardo J. Doheny llenara las cisternas para petróleo de la marina que existen en Pearl Harbor; pero que no podía estar de acuerdo con pagar el petróleo.

La Marina Antialcohólica Obtiene Favorables Resultados

NUEVA YORK, Mayo 7. — El consumo diario que se hace de alcohol en Manhattan redujo hoy las existencias de reserva de sus "bootleggers", y no hubo un solo barco licorero contrabandista que se atreviera a burlar la barricada establecida y reforzada por la más grande escuadra "seca" que ha tenido esta nación. Allá lejos de la costa, y en un mar algo picado, había un centenar de barquitos de patrulla, que estaban dando al traste con las utilidades de los licoristas. Entretanto, los tratantes de licor al por mayor, acá en tierra, se encogían de hombros y decían que ese estado de cosas no podía durar.

A menos que la amenazante carestía estimule la sed de los neoyorquinos, y los haga consumir cantidades extraordinarias, la existencia de reserva puede durar varias semanas, según manifiestan los "bootleggers".

Cuatro barcos engrosaron hoy la "fila del ron", y su capacidad compensa las bajas que ha habido en la misma por deserción del algunos buques. Tal reza el informa del servicio de guardacostas. Efectivamente, unos cuantos de los viejos barcos de la flota licorera se retiraron de su fondeadero al ver que el bloqueo les impedía hacer entrega de su cargamento para que fuera llevado a tierra, y las patrullas guardacostas creyeron—y así informaron—que era inminente la desintegración de la "fila del ron". Pero al fondear hoy los recién llegados, la famosa fila presentaba un frente tan "mojado" como siempre.

Uno de los cuatro nuevos buques, que han llegado en estas últimas 24 horas, es un gran barco alemán de la matrícula de Hamburgo. Se dió de alta inmediatamente en la fila del aguardiente, y destaca por su altura y capacidad entre sus colegas más pequeños. Dícese que trae uno de los cargamentos más grandes que han llegado de algunos meses a esta parte.

NOTAS LOCALES

Poetisa que Viene Aquí como Bibliotecaria

La señorita Idelia Purnell, directora de la revista "Palms", único periodico de versos que se publica en Guadalajara, Méjico, va a encargarse este verano del departamento extranjero de la Biblioteca Pública de Los Angeles, durante la ausencia de la señora Maryette G. Mackay, jefe de dicho departamento, quien saldrá para Europa a primeros del entrante mes.

Hace dos años que la señorita Purnell comenzó a publicar "Palms", para llevar al terreno de la experiencia la teoría que expone en la primera página de esa revista; es a saber, que "el poema es lo que vale". Los poemas aparecen anónimamente en la citada publicación; pero en el número siguiente se dan a conocer los autores. El periódico ha llamado la atención del mundo literario, y algunos de los más significados autores de hoy día colaboran en él.

La propia señorita Purnell es poetisa; pero no da a luz ninguna de sus composiciones en la revista. Las principales antologías del año próxima pasado, tanto de los Estados Unidos como de Inglaterra, mencionaron su nombre. Nació esta escritora en Guadalajara, de padres americanos, pero recibió aquí buena parte de su primera educación, y tiene diploma de la escuela preparatoria de Los Angeles. También se graduó en la Universidad de California.

La señorita Purnell ayudará al éxito de la campaña de la biblioteca para recaudar $500,000, que se aplicarán a la fundación de sucursales. Este proyecto será la proposición número 2 del escrutinio del 2 de Junio próximo.

DEPORTES

Pugilato

A partir del domingo próximo, Tommy O'Brien se entrenará al aire libre en el campo de pelota de Joe Pirrone. Se está preparando para la doble prueba eliminatoria de pesoligeros, que tendrá lugar la tarde del sábado 6 de Junio en el autódromo de Ascot, según programa arreglado por Dick Donald.

El entrenamiento diario de este púgil comenzará a las 2 p.m. Los domingos podrán los aficionados presencia el entrenamiento de 2 a 3 p.m., y a esta hora ver el juego de pelota que viene después del ejercicio de puñetazos. Tommy ha estado trabajando ligeramente en el gimnasio de la Arcade; pero ya tiene deseo de comenzar al aire libre, pues donde quiera que ha actuado, se ha entrenado fuera de puertas.

Charlas Infantiles para Chiquillos de Escuela

Número 24

¿Qué te ha pasado, Rosita?; estás pálida y temblorosa (What has happened to you?; you are pale and trembling). Acabo de recibir un susto horroroso (I have just had a dreadful fright). Vi un automóvil atropellar a una niña de cinco años en la esquina de la calle Primera y la calle de Hill (I saw a motor car run down a five year old girl at the corner of First and Hill Sts.)

¡Desgraciada criaturita! (Poor little girl!) ¿La mató el automóvil? (Was she killed by the car?) Afortunadamente no (Fortunately she was not). El coche venía subiendo muy despacio la calle Primera (The car was very slowly coming up First street), y en los momentos en que volvía sobre la calle de Hill, la chiquilla bajaba de la acera (and just as it turned on Hill St., the little girl stepped off the sidewalk) para cruzar la calle Primera (to get across First St.)

Fue alcanzada por el auto y aventada contra el suelo a tres o cuatro pies de distancia (She was overtaken by the car and flung down three or four feet off). El martes te contaré lo demás (On Tuesday I will tell you the rest).

COURT NAMES MAN TO AID IN OUSTER SUIT

[BY A. P. NIGHT WIRE]

JEFFERSON CITY (Mo.) May 7.—E. M. Tipton, attorney of Kansas City, was today appointed special commissioner by the Missouri Supreme Court to take further testimony in the State's antitrust-ouster suit against the Standard Oil Company of Indiana. The suit was set for argument before the Supreme Court today, but the appointment of a new commissioner to take additional testimony will suspend the hearing for several months.

COFFEE FUTURES HIT BY SELLING PRESSURE

[BY A. P. NIGHT WIRE]

NEW YORK, May 7.—Coffee futures after opening 7 to 20 points higher, broke 99 to 101 points late in the day due to further heavy selling pressure from Europe and New Orleans interests. Increased offerings from Brazil in competition with mild grades and liberal stocks at Brazilian ports, also were factors.

Roofless Plates

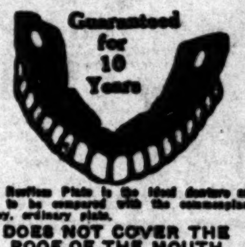

Guaranteed for 10 Years

DOES NOT COVER THE ROOF OF THE MOUTH

ROOFLESS PLATES GIVE SATISFACTION. THE PRICE IS REASONABLE.

OPEN EVENINGS

Dr. P. A. Sparks

OVER OWL DRUG STORE
At Fifth and Hill Streets
Entrance 506 S. Hill St.
Los Angeles.

Peach color flat crepe sports frock with pleated tiers at sides.

The Gown Sh[op] has a two-fold [aim] —to provide beau[tiful dresses at a] wide variety of prices between $[..] and $295—and to offer a profusion of gowns for every occasion. The result is a shop that daily attracts more of the well-dressed women of Los Angeles.

(Third Floor.)

A feature unusual in so exclusive a shop is the fact that many of the gowns are priced as low as $55.

THE MAY COMPANY

How To Insert a Times Want Ad

You can bring it or send it to the Times Main Office, ... First, or to the Times Branch Office, 621 South Spring; ... any Times Agent; deposit it in one of the Times Collection ... located in lobbies of principal downtown office buildings, or ... METropolitan 0700.

666

is a prescription for Colds, Grippe, Flu, Dengue, Bilious Fever and Malaria. It kills the germs.

makes a big hit ... **Bluhil** CHEESE

Your Mother
Would Enjoy Dining at Neve's

MOTHERS the world over have an enviable reputation as good cooks. . . . The institution that competes with mother's cooking takes upon itself a huge task.

. . . But Neve's Melody Lane is giving mother real competition. . . . The Chef makes a supreme effort to please her with dinners that rival her own.

She will be certain to enjoy the charming music of the great organ . . . in an atmosphere of the old world.

Prof. Arthur G. Shaw
Entertains
With Pipe Organ Concerts Daily
3 to 5 p.m. 6 to 8 p.m.
10 to 12 p.m.
Sundays, 5 to 8 and 10 to 12 p.m.

MOTHER'S DAY Sunday ...

Neve's MELODY LANE

TUcker 7904

744 So. Hill St.—Near ...

The Times presents herewith another installment of Jack Boyle's detective mystery yarn, especially written for The Times and in a [Los] Angeles setting. There will be daily installments until May 13, the [story] being the vehicle for a novel contest in which The Times [offers] $555 in cash prizes for the best solutions of the mystery. Don't [miss a] copy of it!

SYNOPSIS OF PRECEDING CHAPTERS

[illegible] a beautiful girl registered at the [illegible] from a swoon to find herself [illegible] a policeman murdered in Westlake [illegible] a jade-handled dagger, which [illegible] with which a Chinese [illegible] a Pullman car. The compartment [illegible] the Chinese was killed was occupied [illegible] "Pep" Kirby, [illegible] Sonia has disappeared [illegible] the dead policeman while Robert [illegible] summoning the police, [illegible] the Biltmore Hotel, which [illegible] Sonia, in Thornton's absence, [illegible] to a Chinese dungeon, [illegible] to befriend her, but the [illegible] and when the girl denies [illegible] jewel which he demands, [illegible] the Chamber of Justice, an oriental [illegible] which she is forced to watch [illegible] performed by a red-hooded executioner [illegible]. She is taken back [illegible] and told that the man's fate [illegible] if she does not surrender the [illegible]

Chapter VI

[illegible] Kirby preferred to loiter [illegible] missing girl's hotel suite [illegible] Cotterell proceeded [illegible] energetic efficiency, to [illegible] movements on the morning [illegible] her disappearance. The [illegible] efforts disclosed a several important facts—Sonia Lathrop [illegible] breakfasted at the Biltmore [illegible] immediately called a [illegible] chauffeur, quickly located [illegible] taken her to the Southern [illegible] station; there for the [illegible] trail ended.

[illegible] result of the reporter's [illegible] was a piece of [illegible] paper resurrected from [illegible] basket. It bore canceled [illegible] stamps and was [addressed] to "Miss Sonia Lathrop, Biltmore Hotel, Los Angeles." In the upper left corner in the same handwriting, was the sender's name, "Sonia Lathrop, San Francisco."

"Looks as if she mailed a package to herself from San Francisco," "Pep" mused and, after a moment; "I wonder if she really did." He went down to the hotel office and compared the writing on the wrapper with the girl's signature on the hotel register. They were not the same. Thereupon "Pep" selected a comfortable cushioned chair in the lobby and reclined for a full hour on the point of his shoulder blades while he surrounded himself with a dense cloud of cigarette smoke. One of the other Times reporters working on the case spied "Pep" and paused to whisper the results of Cotterell's work.

"Tell the boss that I've gone down to Nigger Alley, in Chinatown," was "Pep's" laconic reply as he rose, stretched his long legs and sauntered leisurely away. Before he went to Chinatown, however, he drove to the home of the Pullman conductor who had discovered the body of the murdered Chinese.

"Do you recognize this picture?" he asked, exhibiting the photograph of the missing girl. It was not, the conductor assured Kirby, anyone he knew, certainly not a likeness of the girl in whose compartment the car murder had been committed.

"Cherchez la femme Number 2," the reporter muttered as he returned to his car after sending the photo to his office by messenger.

"Pep" left his automobile at the filling station near the corner of San Pedro street and Ferguson Alley, known to every reporter in Los Angeles as "Nigger Alley," and went on foot to a small shop midway of its length. Behind the counter sat an aged Chinese, one wrinkled hand resting upon his water pipe while the other fingered a worn copy of Taoist verse. For ten years he had sat each day from morning until midnight as "Pep" Kirby, an old acquaintance, saw him now. No white man had ever known what, if anything, the old scholar sold and no Chinese ever discussed the secrets of the cramped little shop where he meditated alone beside his jar of tobacco. The shop keeper, named Lee Yuan, had found a kindred spirit in "Pep" Kirby. Each preferred tobacco smoke and the silent championship of his own thoughts to idle conversation. Often they had sat together for hours without a dozen words being spoken.

"Pep" entered the shop, murmured a polite greeting and slipped into the vacant chair which stood opposite Lee Yuan. The latter welcomed his guest with a silent inclination of his head and pushed toward him the tobacco jar and cigarette papers. Neither spoke until the reporter had finished his second cigarette.

"My father," "Pep" began with the unhurried calmness which distinguished him in the old man's affection from others of the white race, "darkness oftimes is the twin brother of death. This was well learned by the countryman of thine who now journeys to the spirit arms of his ancestors, sent thither by a knife thrust on a Pullman car."

Lee Yuan listened in polite silence and peaceful serenity. He slowly placed a pinch of tobacco on the bowl of his pipe and drew the smoke thoughtfully through the cooling column of water. Five minutes passed before he answered:

"My son, in the Ancient Book of Wisdom it is written that the flowers of ambition border the path which leads to the sepulcher."

"Pep" nodded his understanding as he rolled and lighted another cigarette.

"Carved jade is a jewel of great price," he remarked after the interval demanded by courtesy. "Upon the handle of a dagger it is a treasure few men possess."

Lee Yuan's old eyes remained fixed introspectively upon the curling spirals of tobacco smoke until they dissolved into nothingness.

"History is the food of the wise man," he murmured softly. "It is written that a Mandarin of great pride once ordered that a sword of gold be provided for his executioner. Also, all knowledge lies hidden in the writings of the great masters in whose words of wisdom I have read that if the savings of a poor man be stolen only his own hearthstone is bathed in tears while if an emperor's crown be taken the land is bathed in the blood of many men."

"I guessed right. More daggers of jade are due to be found in dead men's breasts," Kirby assured himself approvingly. "Now I'll try a direct allusion to the disappearance of the Lathrop girl and see what happens."

The pause demanded by politeness having passed, he risked a strangely worded avowal.

"Only the wisdom of the masters can guide the feet of the stranger who grieves as he vainly seeks a woman who has vanished," the reporter suggested, studying his companion's inscrutable face in anxious uncertainty, for it gave no clew to the thoughts in the cunning old brain which it masked. A silence double the length of any which experience had taught Kirby to expect, tried even his habitual patience.

"Boldness is the privilege of youth; reflection the safeguard of age," Lee Yuan answered at last. "In the history of the Middle Kingdom it is told that once, many centuries ago, a Mandarin lost a jewel, priceless to him beyond all others for it was the emblem of his greatness. A thousand servants searched the city throughout the night and in the morning returned to their master and bowed before him, trembling with sorrow and fear, for they had not the lost jewel. Then came a stranger from a far land, craving audience and saying that he sought an imprisoned woman of his own race. The Mandarin, first taking wise counsel with his soothsayers, answered that the stranger, if he chose, should be taken blindfolded to a secret prison where the woman lay, there to comfort her fears. But this was the condition of the boon. On the morrow at the rising of the sun, if the stolen jewel were yet undiscovered, both the man and the woman should be adjudged equally guilty and suffer together the just penalty of the law. The stranger, being a man of wisdom, beat his breast with many lamentations but departed swiftly, reckoning life more precious than the sight of a woman's face. Thus, he achieved an honored old age."

"Perchance if the stranger boldly had sought the woman in her prison, she, by magic hidden from the knowledge of the Mandarin's servants, might have discovered the lost jewel and the stranger thus would have achieved greater honor ever in his youth," answered "Pep" with undue haste for which, instantly, he asked pardon.

"Return, my son, in the fourth hour of darkness and we shall then talk further of the knowledge to be found in the Book of Wisdom." Lee Yuan conceded grudgingly after long thought. Many minutes after the reporter had gone he added: "Courage is a folly dear to Heaven's gods," then, slowly, as one making reluctant confession of a shameful thought, "dear, too ai-ah,, to aged fools such as I whose judgment slumbers, lulled by the voice of youth." For once the withered face lost its immobility in humanizing surrender to an emotion born of the heart rather than the brain.

If a white man had been watching Lee Yuan after "Pep" Kirby's departure, he would have sworn that the old sage had neither spoken to anyone nor given any summoning signal. The Orient keeps its own strange secrets inviolably. But, within a half-hour, Sonia Lathrop's captor, now garbed in the inconspicuous dress of a merchant, entered the shop and seated himself beside the shabby old man who was second only to the exalted chief himself in a council whose commands were obeyed with blind loyalty by ten million men. The two conferred gravely for a full hour before they separated.

Meanwhile, "Pep" Kirby returned to the Times office and sauntered to his city editor's desk.

"Chief," he said, helping himself to a cigarette from the package which lay beside Melchoir. "I'd like to have $50 expense money and a night off."

"So would I and that's that. What's doing in Chinatown?" retorted the editor, reclaiming his cigarettes as Kirby was about to drop them into his pocket.

"Quite a bit," the reporter replied. "There's tong trouble there—big trouble. A jewel which is the Chinese equivalent of a crown is missing—probably stolen. Tong men, ready to kill at a sign of interference, are hunting it and I'll gamble the coppers will soon have more jade handled daggers to add to their collection. The emissaries of the tong chief didn't find the jewel in Sonia Lathrop's hotel room as they expected so they picked up the girl in the park where they had left her and are holding her, a prisoner. She hasn't come across with what they want which is strange but true, though she is in real danger. That's the Chinese angle of the yarn. Here's the hotel end.

"The day before she disappeared she received a parcel post package from San Francisco addressed to Sonia Lathrop at the Biltmore and giving the sender's name as Sonia Lathrop. The package was sent by a girl I haven't a line on yet, except that she's probably the girl on the train. In other words there are two girls, both missing, and both signing themselves Sonia Lathrop. I don't know which is the real Sonia. I suggest that you have San Francisco get busy and try to locate the sender of that package which by all the rules of the game ought to have contained the jewel but evidently did not."

Melchoir caught up his phone and put in a long-distance call for San Francisco before he replied.

"That all sounds great 'Pep,' but we must clinch your Chinese kidnaping—lost jewel angle. If the girl really is a prisoner in Chinatown the police—."

"Wouldn't find her in a thousand years," Kirby interrupted. "Besides I don't know where she is a prisoner. That's why I'm asking for the night off. Gimme a cigarette. Thanks. I'll be a prisoner with her before morning if my luck holds out. But after that," he shrugged his shoulders, "I can not guarantee when I'll report."

"You really believe you can locate her, 'Pep?'".

"Unless the ancient Book of Wisdom is applesauce, I do."

"Then, if you manage to get into the house where they're holding the girl we'll be prepared to stage a rescue and—."

"Find that I'm added to your list of missing," interjected "Pep." "No, it's a lone hand for me, chief. Do I get the expense money?"

"You do," Melchoir replied.

"Thanks. Gimme a cigarette," 'Pep' Kirby requested as he waited for Melchoir to write the order on the cashier.

The next installment brings Boston Blackie, adventurer de luxe, upon the scene with the girl missing from the Pullman car. But where is the tong jewel? A girl's life hangs on the answer. You must not miss a line of this thrilling chapter. Read it in tomorrow's Times.

Her Senior Year

GAMES, parties, clubs, sweethearts! Jotted down in the enthusiasm of the moment—how precious the stories they tell, the memories they will bring back.

For the Senior girl, this last year flashes by all too swiftly. She should have her Memory Book *now!* Now, so that not one single event shall be neglected.

An especially grouped assortment includes prices from $1.50 to $8.00. The books are handsomely and individually bound, with a place for relating every conceivable occasion of the school girls' life. Choose her book now, that her pleasure in its possession may begin at once.

An interesting group of other record books—weddings, guests, trousseaux, baby books, are priced 75c to $7.50.

A. E. Little Company
STATIONERS ART DEALERS ENGRAVERS
[illegible] SOUTH BROADWAY 610 WEST SEVENTH
TWO GIFT SHOPS WITH A NATIONAL REPUTATION

All Camping Equipment — **B. H. DYAS CO. 7TH AT OLIVE** — *Beach Tents and Umbrellas*

"Swimming Suits" at Dyas'!

Active swimmers, men and women, demand such suits—suits that give you perfect freedom of movement—that contribute, in fact, part of the joy of swimming!

All-Worsted Elastic Weave
Ribknit Bathing Suits for Men and Women $4.95

Pure wool suits—form-fitting—strong and elastic! Fortunate purchases at but $4.95!
Black, solid colors, or stripe trimmed.

Women's Jantzen and Bentzknit Suits, $6.95

Firm, heavy wool suits, in the ribstitch weave—coming in any number of gay colors and combinations!

Men's Athletic Cut Ribstitch Suits — $6.00

Low cut suits, with straps at the side—built for the most comfort and speed!

Men's Swimming Suits with the New Contrasting Trunks and Jersey, $8.00.

THE DYAS SHOP—LOWER MAIN FLOOR

VILLE DE PARIS
FAber 2020 SEVENTH — FAber 2020 AT OLIVE
B. H. DYAS CO.

Girls' Graduation Dresses

$17.50 to $49.50

Friday and Saturday: The Ville makes a feature of New Graduation Dresses—the loveliest the season has to offer!

And they *are* lovely—as the Mother in search of a suitable, graceful dress for graduation (one which may be worn for many, many later occasions) will admit!

They are soft . . graceful . . flattering—the sort of dresses Miss 12-to-17 will want to wear as she receives her diploma—the sort of dresses to make her particularly lovely on this important day!

Some are tailored. Some are lace-trimmed, beruffled and be-ribboned. Straight-line types; or the basque dress, with graceful full skirt! In white . . and in pastel shades!

AT THE VILLE—FOURTH FLOOR.

Values for Friday and Saturday
"Lace Week"!

Sale! Costume Slips for Summer!

A group of very special slip values for Friday and Saturday featuring at the Ville—such garments as may be worn with every type of dress during the summer—surprisingly moderate, all of them, in price!

Batiste Slips—$1.95
A nice quality of batiste, appropriately fine—in both a tailored and lace-trimmed style! Hemstitched and tucks trim one, Valenciennes and filet medallions the other—and all have hip hems!

Hand-Made Slips—$2.45
Fine soft batiste—made particularly dainty with hand drawn work, fine hand embroidery, and edges of Valenciennes, Irish crochet or filet! Entirely made by hand—exceptionally dainty at $2.45!

Radium and Baronette Slips—$3.95
Both sturdy, dependable qualities—a soft silky radium of a good weight, and closely woven, shining baronette! Many colors, light pastels and street shades—all with hip hems.

Crepe de Chine and Radium Slips—$5.95
Excellent for wear under sheer frocks—both of beautifully heavy qualities. The radium come in tailored styles, with hemstitching—the crepe are tailored, simply trimmed with tucks, or daintily lace trimmed! In pastel, street shades and white.

Crepe de Chine Slips—$6.95
Extra heavy crepe de chine—a five-thread weave! They are beautifully made, too, with hemstitched tops, and shadow-proof hems—really unusual quality for the price! White, pastel and street shades.

Other Slips in Wide Assortment—$7.50 to $25.00!

AT THE VILLE—FOURTH FLOOR.

Chinese Hand-Tied Filet Laces One-Quarter Off Marked Price

Chinese filets—in antique or plain designs, regularly 12½c to $2.25 a yard—to be sold for just one-fourth less!
Edgings, galloons, insertions, beadings are included—in widths for every use—in a host of lovely patterns!

Chantilly and Alencon Laces—59c, 79c Yard
Charming, fine laces, to be included in the designing of the loveliest frocks and lingerie! Edges, bandings and galloons, 2 to 9 inches wide . . . in white, ecru and the blonde shades!

Printed Chiffons—$2.95, $3.50, $3.95
So tempting an assortment that it is hard to choose the most appropriate for the necessary chiffon dress! Floral designs in gorgeous colorings—conventional designs of great novelty.

24-Inch Metaline—65c
A low, low price on the shining fabric that has so many effective uses in the home! Two-toned metaline, in a number of lovely colors—a notable value!

Eyelet Embroideries, $1.55, $3.95 Yd.
Fine batiste in effective allover designs! In two widths, 18 and 36 inches—in such colors as orchid, tomato, pink, navy, orange, Dutch blue, white and ecru, in 18-inch width only.

Embroideries at Half Price!
A Sale of hundreds of yards of embroideries—Lace-week values for those who are busy sewing. Insertions, beadings, edgings, medallions—even novelty colored edges and a few pieces of baby flouncings—all to be sold at just half of the marked prices!

Embroidered Net Bands and Edges—69c Yard
Beautifully fine—with delicate designs—appearing to be far more expensive! 2 to 5 inches wide, in white or blonde.

AT THE VILLE—FIRST FLOOR

New Felt Hats

$7.50

The summer felt hat, in a Friday and Saturday presentation at the Ville—and at the low price of $7.50!

Here are the hats of the smartest choice, however—chic, soft felts . . . in any number of becoming styles . . . priced for those who must have many hats, this season when matching costumes are so much in order!

White is found in profusion—white for the leading felt of the summer . . . And lovely shades for any costume—soft pastels, high colors!

Small shapes, large or medium—styles for many faces—a value-opportunity, indeed, for Friday and Saturday!

AT THE VILLE—SECOND FLOOR

Animal Pins of Rhinestones Start at $1.00!

Not only do they appear on smart hats and the shoulders of smart frocks . . . but on one's purse, or even garters! They appear in the shape of animals—clever novelties, very much of this season!

AT THE VILLE—FIRST FLOOR

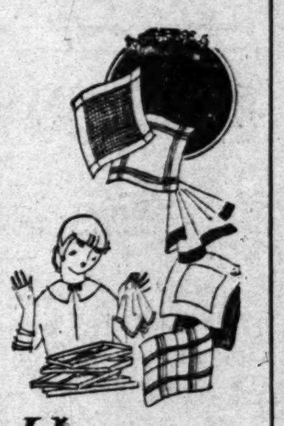

Handkerchiefs for Mothers' Day!

Three groups of 'kerchiefs—the sort that one would choose for a pretty gift . . and the sort that Mothers everywhere will appreciate!

Hand Embroidered Linen 'Kerchiefs, 50c, 75c, $1.00
Madeira 'Kerchiefs, 50c, 65c, 75c, $1.00
White Linen 'Kerchiefs, 25c each, $2.25 dozen, 35c each, $3.50 dozen, 50c each, $4.75 dozen.

AT THE VILLE—FIRST FLOOR

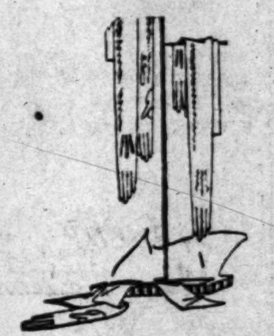

Kayser 16-Button Italian Silk Gloves, $2.25

For Mothers' Day! The appropriate gloves for any summer wear, in a heavy quality of silk—nice enough for thoughtful gift! They have double finger tips, and 5-row silk embroidery on the backs. Coming in white, black, grays, pongee, beaver shades, and beige.

AT THE VILLE—FIRST FLOOR.

Baby Rompers 95c!

Excellent values in rompers for very little people—just as sturdy, yet just as pretty, as summer play hours demand!
Made of kiddie cloth, poplin or madras—in white, blue, or pink. Sizes 1, 2 and 3 years, but not every style and color in every size.

Very special values for Mothers shopping Friday and Saturday!

AT THE VILLE—FOURTH FLOOR

A CHUCKLE FOR EVERYBODY

LOCAL LAUGHS

Each week The Times produces a film entitled "Local Laughs," consisting of the fifteen best jokes submitted by local people. Weekly prizes are paid of $5, $3, $2, and twelve of $1 each. A list of theaters showing the film, together with rules for submitting jokes, are given daily in a coupon in The Times. Prize-winning jokes, and names and addresses of winners, appear only on the screen. Jokes receiving honorable mention will be given a place of honor on The Times comic page each week-day, and each of these contributors will receive a souvenir of acknowledgment.

Husband: Didn't I tell you not to bring your mother?

Wife: Well, that's what she wants to see you about.

William Mintner, 1116 East Wullson avenue, Glendale.

Mother: Bobbie, I notice that your little sister took the smaller apple. Did you let her have her choice, as I told you to?

Bobbie: Yes. I told her she could have the little one or none, and she chose the little one.

Mrs. D. W. Wilt, Fallbrook, Cal.

"Did you have any difficulty with your French in Paris?"

"No, but the French people did."

Mrs. G. M. Watson, 930 South Park View, city.

"Pat, what is diplomacy?"

"Diplomacy is when you want to call me a liar, but do it over the telephone."

Mrs. C. Henson, R-2, Box 64A, Lankershim

THE GUMPS—READING MAKETH A FULL MAN

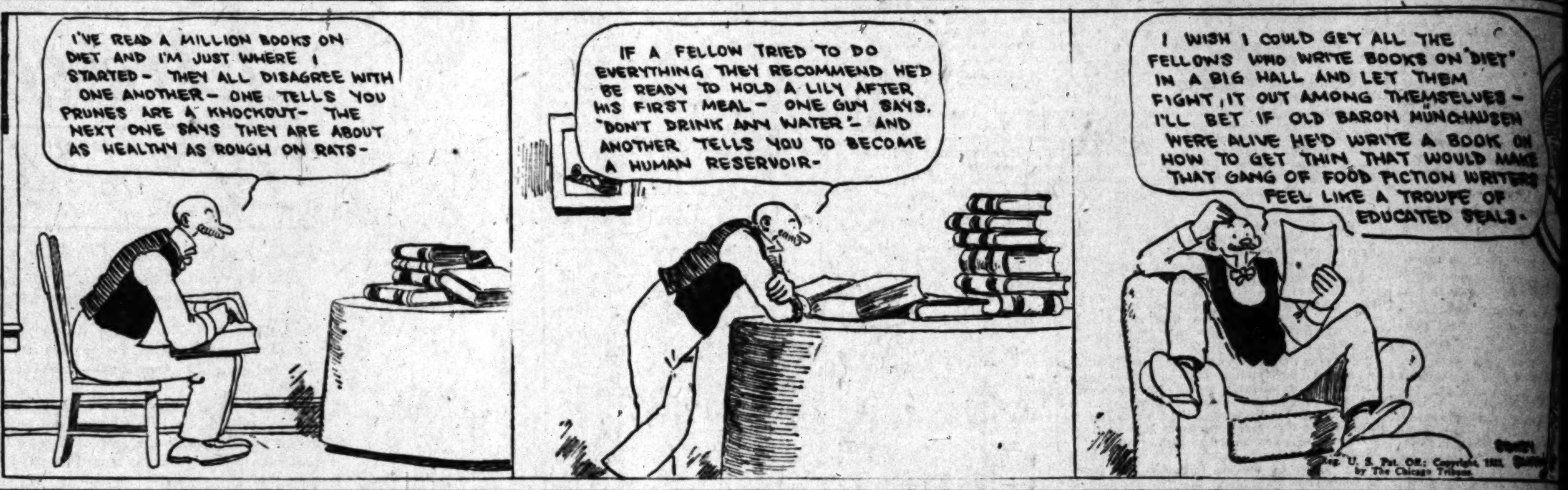

The Family Album
Catching the Last Collection. By GLUYAS WILLIAMS

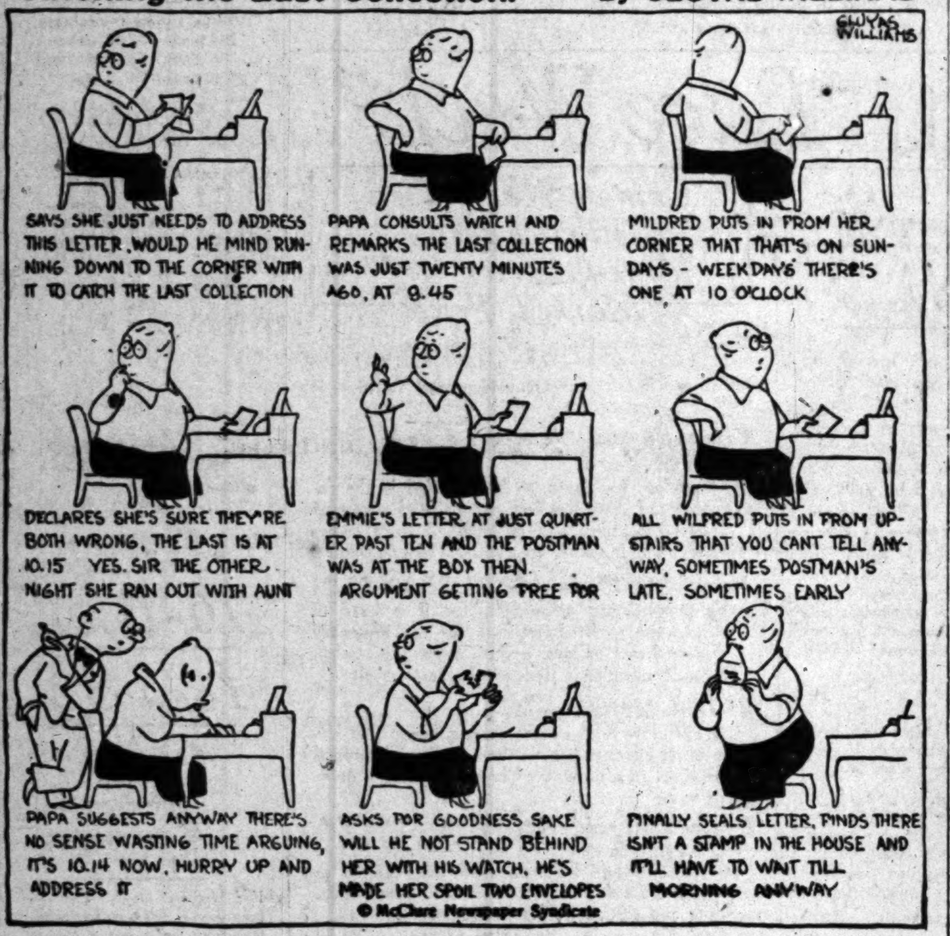

GASOLINE ALLEY
A Legal Distinction

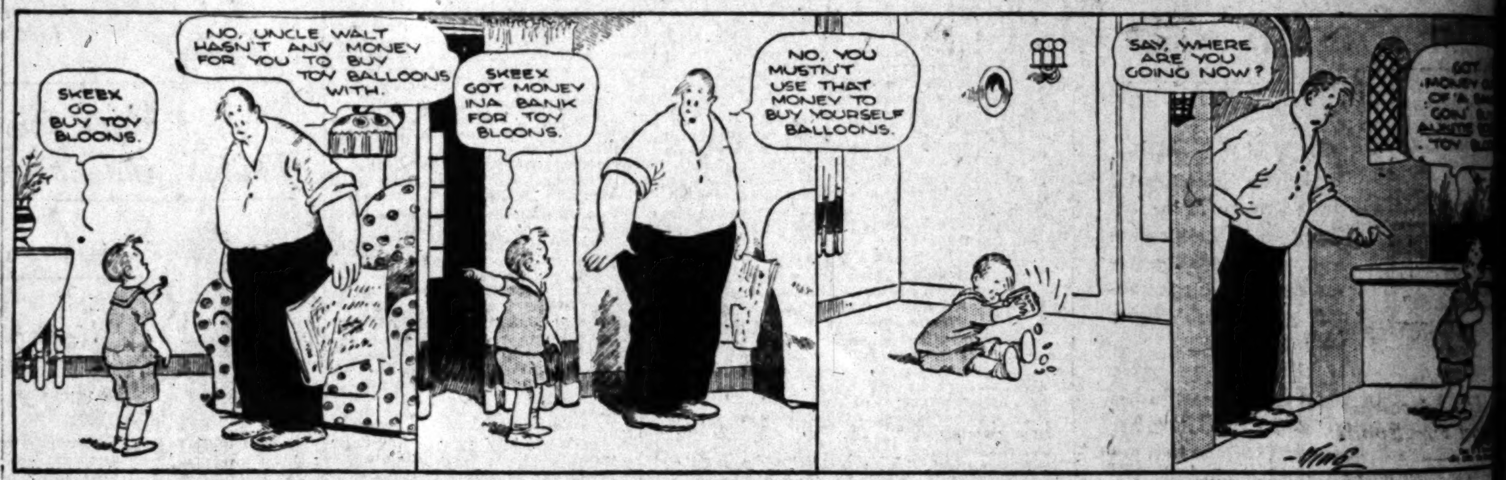

WINNIE WINKLE, THE BREADWINNER: Fawthaw Wants a Change

REG'LAR FELLERS
Much Ado About A Scooter

Copyright, 1925, by the Bell Syndicate, Inc. Trade Mark Reg. U. S. Pat. Off.

By Gene Byrnes

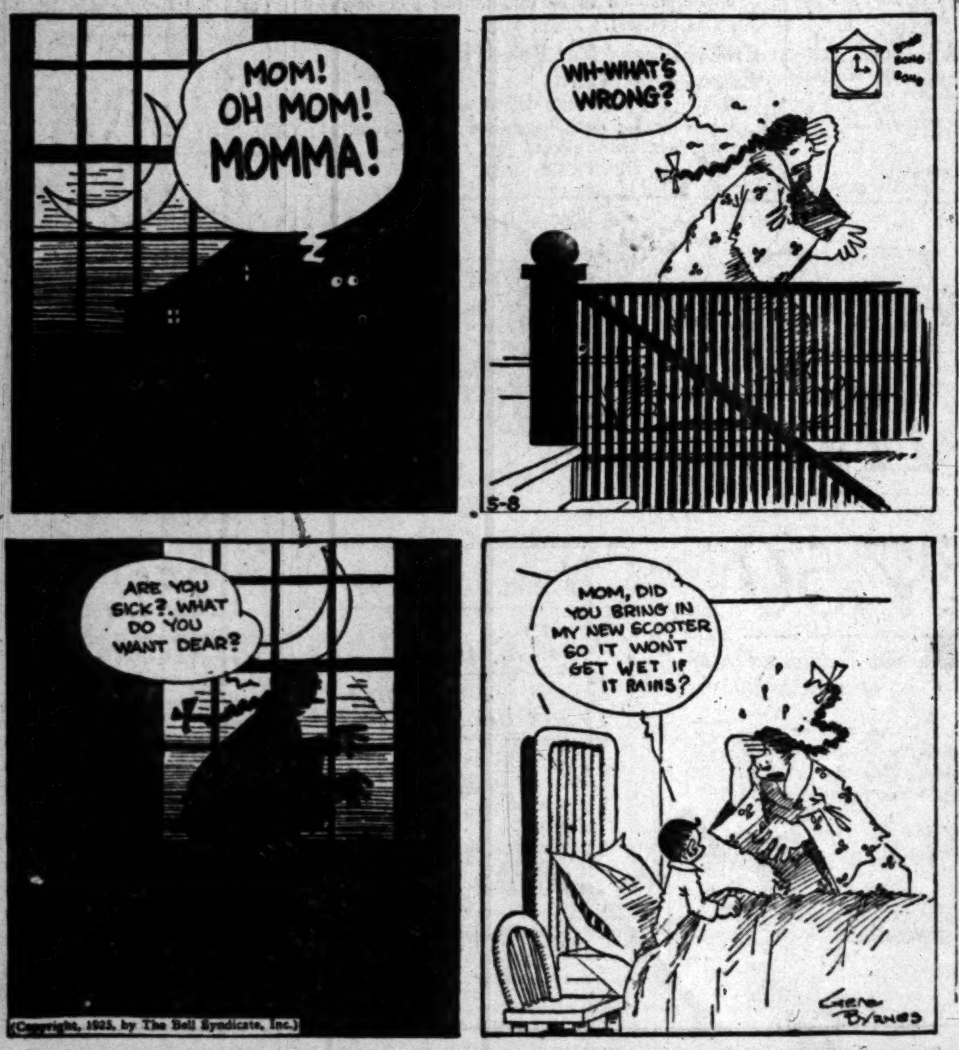

ALONG FIGUEROA STREET
It's Better Late Than Never

HAROLD TEEN—SOME SELF-STARTER

A STATE BOND
A MUNICIPAL BOND
A PUBLIC UTILITY BOND
(All these features in one Bond)
Actual physical security exceeds $3000 per $1000 bond. Principal, interest and sinking fund secured by long term contracts.
Yield 7.80%
Application will be made promptly to list these bonds on the N. Y. Stock Exchange.
Ask for details.
Name ....
Address ....
Howard G. Rath Company
Established 1910
INVESTMENT SECURITIES
Members L. A. Stock Exchange
Pacific Mutual Bldg. Los Angeles
Tel. TRinity 0448

Pacific School District Bonds—
THE DISTRICT IS IN THE WEALTHY AND PROSPEROUS SANTA CRUZ COUNTY, ON MONTEREY BAY, CAL.
MATURITIES, 1926 to 1935
YIELDING 4.25% to 4.60%
Banks, Huntley & Co.
Members Los Angeles Stock Exchange
212 STOCK EXCHANGE BLDG
Phone METropolitan 4308

First Bonds
Watts City School District 5% Bonds
Due March 1, 1937 to 1945
Prices Yielding from 4.45% to 4.50%
According to maturity
Ask for Descriptive Circular F-73.
First Securities Company
IDENTICAL IN OWNERSHIP WITH FIRST NATIONAL BANK OF LOS ANGELES ... SOUTHWEST TRUST & SAVINGS BANK
ORDERS MAY BE PLACED AT ANY OFFICE OF THESE BANKS
First and Savings Building - Los Angeles
Telephone VAndike 2361

Pacific Steamship Co.
7%
Cumulative Preferred
82½ Yielding 7.57%
Page & Sterling
810 Van Nuys Bldg.
TRinity 7861
COUPON FOR OFFERINGS.

A. M. Clifford
Investment Counselor and Financial Analyst
Advises with Clients from a disinterested position, upon all matters pertaining to Bond or Stock Investments.
"No Securities to Sell"
Los Angeles

TAX-FREE BONDS
YIELDING 6.25%
Circular on Request
TRinity 6041
BOND & GOODWIN & TUCKER INC
Insurance Building
Los Angeles

EVERYTHING FOR BUYERS—FOR EVERYTHING"
TIMES WANT ADS

FINANCIAL

BUSINESS — COMMERCE

AGRICULTURAL OUTLOOK GOOD

Live-Stock Industry Best in Three Years

Crop Damage from Frost Less Than Anticipated

Bank Statements Show Gain in Deposits

The agricultural outlook in the Pacific-Southwest improved materially in April, due to favorable weather conditions, according to the monthly summary of conditions as prepared by the research department of the First National Bank, the Pacific-Southwest Trust and Savings Bank and the First Securities Company.

The future of the live-stock industry appears better than at any time in the past three years. It is not expected, however, that this will result in an immediate expansion in business operations. Statistics, nevertheless, indicate sustained business in the Los Angeles basin.

Unusually heavy rainfall in April in all important growing districts came at a time well suited for farm operations. Temperatures following the rains were beneficial. Additional snowfall in the mountains has assured water for irrigation well into the summer. Crop damage from frost is less than was anticipated.

MARKET FAVORABLE

"The citrus-fruit markets are favorable and returns to growers will exceed those of last season, despite the short crop," the review states. The navel-orange harvest is completed and the Valencia movement will start during May. A fair crop of canning fruit is anticipated in the districts south of the Tehachapi and prices are slightly in excess of last season.

"There is a normal production of all varieties of grapes, and the set of walnuts was very heavy and uniform. Planting of beans is under way.

"Grain fields have been revived and output will be more nearly normal. Alfalfa production should not exceed last year, but the cotton acreage is estimated at 12 per cent greater.

"Statistics which reflect the volume of business indicate sustained activity in the Los Angeles basin. Retail turnover in April exceeded March, while wholesale trade was quiet. Building permits in Los Angeles during each of the past two months exceeded all months since March of last year. Manufacturing continued at a fair level, and petroleum production registered a slight decline. Business failures were large in number, but normal in aggregate of liabilities. Bank deposits showed a healthy increase and the credit situation was favorable."

RAINS HELP

The entire San Joaquin Valley has a better outlook than for several years and agricultural conditions are exceedingly gratifying. The bank's investigation indicates that the heavy rains have altered the situation in the coast districts north of Los Angeles and growers are optimistic. Strong citrus prices and the anticipation of a heavy walnut crop have made the situation more favorable in the districts east and southeast of Los Angeles. The general outlook in the San Fernando Valley is the best in two years and the conditions in the Imperial Valley are unchanged."

Statements of banks in the Los Angeles basin, following the call of the Comptroller of the Currency and State Superintendent of Banks as of April 6, last, show a continued healthy increase in deposits during the first quarter of the year. Deposits are increasing in the citrus districts as returns come in from the crops, while a slight reduction is noted in other agricultural areas. A normal demand for money is noted in the country districts in connection with tax payments and planting of crops.

INCREASE ACREAGE

[LOCAL CORRESPONDENCE]

EL CENTRO, May 7.—Increases in the acreage of strawberries and grapefruit in Imperial Valley are indicated by the April report of B. A. Harrigan, County Horticultural Commissioner, showing the plant and seed importations handled by his office. The report shows that 47,000 strawberry plants were received in the county and inspected, and 37,500 grapefruit trees were imported. Frost-bitten oranges were not allowed to enter the county and more than seven truck loads were turned down by the inspectors.

BAD CHECKS

The following bulletin on bad-check writing was issued yesterday by the forgery detail of the Los Angeles police department detective bureau:

The police forgery detail seeks the assistance of the public in capturing a bad-check artist known as W. Wenninger, O. C. Schoeller and Charles Gottschalk, who has been victimizing local merchants recently. This man is described as follows: German, brown hair, wears mustache, medium build, hazel eyes, 5 feet 10 inches tall, medium dark complexion, weight 165 pounds, about 40 years of age. Occupation, engineer. Wears glasses and is very nervous. Persons having rooms and apartments for rent and advertising their property in local newspapers are the principal victims of this man.

TALKING HABIT CAPITALIZED

Bell Telephone System Receives Large Revenue From Users; Los Angeles Progress Traced

BY EARLE E. CROWE

Because American people like to talk, a tremendous business has resulted. Whether it is a virtue or weakness, this habit has been capitalized by the telephone companies into a business owned by more stockholders than any other company in the world. Conversations over the Bell telephone system average approximately 45,000,000 daily, or one for every three persons. Last year from these conversations the Bell companies realized gross revenues of more than $650,000,000 and paid dividends to the partners of over $82,000,000.

It hardly is fair to charge the development of the telephone business in the United States to the garrulity of the people. Telephones are measurably responsible for economic progress in many directions. A service is provided for millions of homes and for every phase of the nation's industry. Nearly 16,000,000 telephones are supplied by the Bell companies to serve approximately 113,000,000 people.

PROGRESS AIDED

The telephone has made isolation practically an impossibility and has knit the different sections of the country closer together. Development of the long-distance lines has accelerated business processes in response to the characteristic demand of American business men for more speed. In Europe, there are not as many telephones as in an average-sized American city. Chicago and New York together have more telephones than have four entire continents, including South America, Australia, New Zealand and South Africa, the densely populated countries of India and China, and the ancient land of Egypt.

To provide the telephone service for the people living in the continental United States, the Bell system has developed a plant having a book cost of more than $2,225,000,000. Some idea of the magnitude of the investment is understood when it is known that in 1924 alone the net additions to plant amounted to nearly $288,000,000.

The ramifications of the Bell system extend into every important city in the nation. In Los Angeles the telephone service is supplied by the Bell company through the control of the Pacific Telephone and Telegraph Company, which in turn controls the Southern California Telephone Company. At the end of 1924, the latter company owned 262,673 Bell telephones, and reported a capital structure of nearly $44,000,000.

OBSTACLES MET

The telephone business in Los Angeles has passed through an interesting development. Tremendous growth in population since 1919 has overwhelmed the company with demands for service. Between 1919 and 1923, the population practically doubled, and the number of telephones increased from 128,900 to 197,400. This is a yearly average of 16,225 net additions and compares with an average for San Francisco of 10,225 telephones.

In a recent survey made by Rutter & Co. of New York, affiliated with the Anglo London Paris Company of San Francisco, it is shown that actual progress in telephone expansion here was not made until 1916. Prior to that time, competitive service existed between the Home Telegraph and Telegraph Company and the Pacific Telephone and Telegraph Company. Many subscribers were compelled to install both services, which meant a duplication of facilities and considerable friction.

When the Pacific Telephone and Telegraph franchise expired in November, 1916, the city government refused renewal and demanded a consolidation of the two companies. The result was the creation of the Southern California Telephone Company as a holding company to acquire the Los Angeles assets of both corporations. The Pacific Telephone's plant, except toll lines, was valued at $7,544,392, and the entire property of the Home Telephone and Telegraph Company at $7,711,087.

ASSETS POOLED

The new company was permitted by the Railroad Commission to issue $14,000,000 of securities, and an equitable exchange was worked out for the holders of the securities in the old companies. The Pacific company took practically the equivalent of its property value in stock of the new company, giving it complete control.

One of the restrictions upon the formation of the new company was a provision limiting the rates chargeable for five years. The result was a succession of deficits from 1918 to 1921, inclusive. During this time the growth of business compelled the company to add $9,039,000 to its plant and equipment account in spite of unsatisfactory earnings.

On top of this situation came the flood of new population. Where the company had planned for a net expansion in 1920 of 1500 stations, it actually installed 14,000 and then fell far behind the demand. At the expiration of the five-year period, the Railroad Commission granted a partial increase in rates, but still the company reported net losses of nearly $2,000,000 in 1922 and over $3,000,000 in 1923.

FORECASTS GROWTH

During these two years, the Southern California Telephone Company spent $25,070,634 on new construction and new equipment, and appropriated $10,397,627 out of earnings for maintenance, repairs and depreciation. In 1924, it placed more than $20,000,000 of new money into plant, completing the major constructive program begun several years before.

Within the next five years the company is prepared to add 250,000 telephones to the existing plant, anticipating a population of 1,700,000 in Los Angeles by 1929.

To compensate the company for its expenditures, the Railroad Commission has authorized a new rate structure, involving an aggregate increase of about 25 per cent, and has permitted the company to regulate charges to business and hotel telephones by the amount of service used. The new schedule is designed to yield an additional revenue of $3,000,000 annually, making a return on invested capital of 6.50 per cent. The present return is estimated at 1.50 per cent.

Ultimately the earnings of the Bell system will reflect the expected increase in earnings from the Los Angeles business, for the American Telephone and Telegraph Company owns the control of the Pacific Telephone and Telegraph Company, the corporation that dominates the telephone business on the Pacific Coast.

WHO'S WHO

C. F. Nowlin of the Hansen Dairy Company has just returned from the Imperial Valley, where he has been investigating the land interest of the Hansen Dairy Company. He reports conditions much improved.

Harold E. Craig was yesterday appointed manager of the research department of the banking group of the First National Bank, the Pacific-Southwest Trust and Savings Bank and the First Securities Company. He succeeds E. H. Tucker, who has resigned. Mr. Craig is a graduate of Stanford University. He was in the employ of the Federal Reserve Bank at San Francisco from 1920 to the fall of 1922, part of which time he was secretary to the chairman of the board of directors. Since coming to Los Angeles Mr. Craig has been assistant to the director of research of the above banking group.

New Exchange Building Under Construction

Work has been started on the telephone exchange to serve the Sawtelle district, a part of the program of the Santa Monica Bay Telephone Company for better telephone service to their subscribers in that territory.

The Citizens' National Company recently underwrote $925,000 Santa Monica Bay Telephone Company first and refunding 6 per cent bonds, due 1944, and $125,000 7 per cent cumulative preferred stock, to finance this utility project.

The structure is to be a one-story brick and terra cotta building at One Hundred and Second and Massachusetts avenue, Sawtelle. The new exchange will serve Sawtelle, Westwood, Westgate, Bel Air and contiguous territory. The work and capacity of this establishment will be 2500 telephones with an ultimate capacity of 12,000 telephones.

MARKET INDEX

The following index will be found convenient for quickly locating market information in this issue of The Times:

	Page
Bond quotations	12
Business news	11
Building permits	14
Citrus fruits	14
California dried fruits	14
Cotton	15
Eggs, poultry (butter and eggs)	14
Foreign exchange (money)	13
Grains	14
Hide market	15
Live stock	14
Metal market	14
Market reviews	15
Produce, Los Angeles	14
Weekly Federal Reserve Statement	14
STOCKS—	
Boston copper	12
Chicago	12
New York	15
New York oils	12
New York (curb)	12
Stocks and bonds in San Francisco	13
Salt Lake	12

CONSOLIDATION PLAN APPROVED

Tractor Merger Effective Next Week

Outdoor Advertising Firm Pays Dividends

Santa Fe Spends Millions for Expansion

Consolidation of the C. L. Best Tractor Company and the Holt Manufacturing Company into the new Caterpillar Tractor Company will be effective next Thursday, it was announced yesterday from the offices of Peirce, Fair & Co., the investment bankers handling the financing incident to the consolidation. The new company will have 260,000 shares of $25 par value capital stock outstanding, and no funded debt.

The Caterpillar Tractor Company will continue to manufacture and sell Holt and Best tractors in the plants located at San Leandro and Stockton, Cal., and Peoria, Ill.

Affairs of the company will be administered by the following officers and directors:

C. L. Best, chairman of the board; R. C. Force, president; B. C. Heacock, vice-president and secretary; M. M. Baker, vice-president; O. L. Starr, general factory manager; Harry H. Fair, Allen L. Chickering and John A. McGregor, directors.

Mr. Best formerly was president of the C. L. Best Tractor Company and Mr. Force was vice-president and general manager. Messrs. Heacock and Starr were executives of the Best company. Baker and Holt were officers of the Holt Manufacturing Company. Harry H. Fair was a member of the executive committee of the Best company and is vice-president of Peirce, Fair & Co. Allen L. Chickering is a member of the San Francisco law firm of Chickering & Gregory, and John A. McGregor was formerly president of the Union Iron Works, now the Bethlehem Shipbuilding Corporation.

The gross sales of the two companies to be combined into the Caterpillar Tractor Company for the first quarter of 1925 are estimated considerably in excess of those for the same period of 1924. The management estimates earnings for 1925 before Federal income taxes in excess of $2,250,000, or about twice the $5 annual dividend rate now anticipated.

Stockholders of the respective companies have already ratified the actions of the directorates in voting for the consolidation.

Shows Large Growth

The Atchison, Topeka and Santa Fe Railroad, during the ten-year period from 1914 to 1924, expended $284,000,000 for the extension and improvements of its property and in providing locomotives of greater tractive power, freight cars of greater capacity, other equipment and improved machinery, according to a statement issued yesterday by President W. B. Storey.

Passengers carried by the Santa Fe one mile during 1914 numbered 1,300,000,000, and in 1924 numbered 1,500,000,000, an increase of 15 per cent. While the total volume of traffic increased 15 per cent during the period, the number of passengers transported declined from 14,973,000 in 1914 to 8,040,000 in 1924, or 46 per cent, as the average distance each passenger was carried increased from 87.49 miles in 1914 to 187.80 miles in 1924, or 114 per cent.

Advertising Company Pays

The directors of the General Outdoor Advertising Company, Inc., have declared initial quarterly dividends of 1½ per cent on the preferred stock and $1 a share on the class A stock, both payable on the 15th inst., to stockholders of record the 5th inst., according to an announcement made yesterday by Blair & Co., Inc.

Pan-American Incorporated

The Pan-American Western Petroleum Company has been incorporated in Delaware with 200,000 shares of class A and 800,000 shares of class B, both of no par value, according to a dispatch over brokerage wires yesterday.

A 7% Income With Geographical Diversification

For the conservative investor who is seeking the maximum income consistent with safety, the Preferred Stocks of established public utility companies offer a highly attractive investment.

The following issues include the Preferred Stocks of utilities serving the Atlantic Seaboard, the Middle West, the Mountain States, and the Pacific Coast.

They are indicative of the broad geographical diversification and generous 7% income available in this class of securities.

We shall be pleased to furnish you descriptive information and to suggest how you may increase the income from your holdings through the inclusion of one or more of these issues.

PACIFIC POWER & LIGHT CORPORATION
7% Cumulative Preferred Stock
Price market, to yield about 7%

ILLINOIS POWER & LIGHT CORPORATION
7% Cumulative Preferred Stock
Price market, to yield about 7.14%

JERSEY CENTRAL POWER & LIGHT CORPORATION
7% Cumulative Preferred Stock
Price market, to yield about 7.22%

MOUNTAIN STATES POWER COMPANY
7% Cumulative Preferred Stock
Price market, to yield about 7.29%

PASADENA
308 Pacific-Southwest Bldg.
HOLLYWOOD
322 Hollywood Security Bldg.
LONG BEACH
402 Pacific-Southwest Bank Bldg.
SAN DIEGO
224 First National Bank Bldg.
SANTA BARBARA
315 San Marcos Bldg.
SEATTLE
PORTLAND
SAN FRANCISCO
CHICAGO
BOSTON
NEW YORK

BLYTH, WITTER & CO.
Fifth Floor, 201-215 West Sixth Street
Los Angeles
Phone BRoadway 0327

We are offering our participation in

New Issue $10,000,000

Cities Service Company

Refunding 6% Debenture Bonds

Due Nov. 1, 1966

PRICE 91 and accrued interest **YIELDING 6.65%**

COMPANY owns directly or indirectly common stock of more than 60 public utility companies operating in 19 states, serving 600 communities, including such large cities as Toledo, Denver, Kansas City, Sandusky, Ohio; Topeka, Kan., etc.

NET EARNINGS for 12 months ending March 31, 1925, were at the rate of over 6¾ times interest on total Funded Debt including this issue and for years 1919-24 were never less than 5 times annual requirements.

PURPOSE: Funds derived from the sale of these Bonds will be used largely to retire a like amount of Company's Convertible Debentures.

EQUITY: These Bonds are followed by dividend paying Preferred and Common Stocks having a present market value of over $200,000,000.

HUNTER, DULIN & CO.
900 California Bank Bldg., Los Angeles
Telephone MAin 6801

San Francisco, Santa Monica, Pasadena, Hollywood, Oakland, San Diego

—to yield 7%

We are offering an unusually well secured Public Utility Issue bearing Seven Per Cent coupon return.

Upon receipt we shall be pleased to forward you complete information concerning this attractive security.

Name ....

Address ....

E. H. Rollins & Sons
Founded 1876
10th Floor, 629 S. Spring St.
LOS ANGELES
Telephone TRinity 1561

Boston, Philadelphia, New York, Denver, Chicago, San Francisco

7% Tax Exempt Municipal Improvement Bonds

Combine safety, income and tax exemption to the highest degree.

They are issued by the various municipalities in California under the stringent restrictions and requirements of laws of the State of California.

They are available in denominations suitable to both large and small investors.

We have a complete customer's service department to collect principal and interest when due, and to care for customer's securities without charge.

A descriptive booklet—"The Story of Municipal Improvement Bonds," will be mailed on request

PACIFIC SEABOARD CORPORATION
307 Van Nuys Bldg., Los Angeles.
TRinity 3006.

Pasadena Office:
28 Garfield Ave.
Colorado 8776

I would like "The Story of Municipal Improvement Bonds."
Name ....
Address ....

You Can REPAINT Your Home at Small Cost

Paints at bedrock prices can be had by consulting the "Miscellaneous For Sale" column in today's TIMES.

THE HOUSE THAT JACK BUILT

No. 10

Here's the house complete all through Here's the trees and shrubs that grew Here's the painter who trimmed in blue Here's the plumber who plumbed so true Here's the hustling builder's crew Here's the timber nice and new Here's the panoramic view Here's the hills of Beverly too That helped the man To draw the plan Of the hillside home that Jack built.

Watch this space for the house that Jack built.

BEVERLYRIDGE

The Last of the Best of Beverly Hills

—offers you in ¾ acre estates every convenience and opportunity for an ideal home establishment.

Get Particulars of our Home Planning Center

BEVERLYRIDGE CO.
203 Wright & Callender Bldg.
TRinity 0432 Los Angeles

How MUCH?

HOW much is the safety of your savings worth to you?

Over seven million people in America today are investing their savings in Building-Loan Associations because they know there is no safer, more dependable investment yielding an attractive an interest return.

PRUDENTIAL TERM CERTIFICATES offer you 6% plus safety and freedom from care and worry. It will cost you nothing to investigate.

Prudential Building-Loan Association
Under State Supervision
523 S. Spring St.
Phone TRinity 4506
LOS ANGELES

Rexall

United Drug Co.

10,000 Rexall and Ligget Stores

United Drug First Preferred 7% Shares ($50 par value)

Earnings are 4.85 times dividend requirements.

Tangible assets of $106 for each $50 share.

Listed on the New York Stock Exchange.

Sells at about $53.50 per share to yield 6.54%.

A sound, seasoned investment.

MITCHUM, TULLY & CO.

Van Nuys Building, Telephone VAndike 2411, Los Angeles — Commercial Union Building, Telephone Douglas 8484, San Francisco

BOND QUOTATIONS

Prices Fluctuate

[BY A. P. NIGHT WIRE]

NEW YORK, May 7.—Diversion of speculative interest to the stock market restrained the pace of bond trading today and prices fluctuated within rather narrow limits, except in a few isolated cases. A steady demand for high-grade foreign obligations and both "legal" and speculative rail issues gave the market a firm undertone.

Trading was enlivened by a spurt of 9 points in Standard Gas and Electric 6 1-2 per cent bonds which synchronized with a rise in the stock into which they are convertible. The issue established a new high price for the year at 125 1-8. Other public utility liens joined in the upward movement, keeping pace with a rally in these shares.

Heavy buying of Japanese government 6 1-2s which rose to 1925 peak price, was accompanied by unconfirmed reports that the American market would be opened to new Japanese financing. The turnover in this issue amounted to $1,890,000. The activity in this group extended to the Oriental Development 6s and the Great Consolidated Power 7s.

Buying of railroad issues was of a more selective character, recent bullish enthusiasm was dampened somewhat by the unfavorable March earnings shown in the combined report of the class one carriers but Seaboard liens forged readily ahead to new high levels for the year, and Chicago and Terre Haute income 5s jumped 2 1-2 points to a new top. Norfolk Western 4s gained a point.

Sugar company bonds strengthened slightly in response to persistent reports of a merger in the industry and indications of more settled price situation, but oil liens reacted following another series of cuts in gasoline prices in the East and the announcement of another increase in crude production.

Following are yesterday's high, low and closing prices of bonds on the New York Stock Exchange and the total sales of each bond. These quotations are received over Associated Press wires, and to expedite transmission the closing is omitted when it is the same as the low, and both low and close are omitted when they are the same as the high.

UNITED STATES GOVERNMENT BONDS
(Quoted in dollars and thirty-seconds of dollars.)

	(Sales in $1000)	High	Low	Close
Liberty 3½s	69	101-1	100-31	....
Do. 1st 4¼s	10	102-3	102-1	....
Do. 2nd 4¼s	290	101-10	101-7	101-8
Do. 3rd 4¼s	303	101-29	101-27	101-29
[illegible]	[illegible]	[illegible]	[illegible]	[illegible]

FOREIGN

	(Sales in $1000)	High	Low	Close
[illegible]	[illegible]	[illegible]	[illegible]	[illegible]

DOMESTIC

[illegible]	[illegible]	[illegible]	[illegible]	[illegible]
Chic. R.I.&P. rfg. 4s	53	88⅝	88	88¼
C.T.H.&S.E. inc. 5s	89	72½	70⅛	72⅛
Chic. Un. Sta. 5s ctfs.	40	99⅝	99½	99⅝
Chic. & Western Ind. 5½s	6	99½	99¼	99½
Chile Copper 6s	17	106⅝	106¼	106½
Clev C.C.&St.L. rfg. 5s, D	21	98⅝	93⅞	....
Cleveland Union Term. 5s	7	101	100⅞	101
Colo. & South. 1st 4s	2	98¾	....	....
Columbia G.&E. 5s stpd.	3	101	100⅞	101
Commonwealth Pow. 6s	19	100¾	100½	....
Cons. Coal of Maryland 5s	31	83⅝	83	....
Consumers' Power 5s	22	96¼	96	96⅛
Cuba C. Sug. deb. 8s stpd.	5	100	99¾	100
Cuba North Rys. 6s	5	91½	91⅛	....
[illegible]	[illegible]	[illegible]	[illegible]	[illegible]

MARKET AVERAGES

[EXCLUSIVE DISPATCH]

NEW YORK, May 7.—Today's stock range:

	High.	Low.	Close.	Net change.
25 railroads	79.24	78.43	78.74	— .02
25 industrials	141.10	139.40	140.12	+ .45
50 stocks	110.17	108.91	109.43	+ .22

Bonds, today's close:

		Net Change Day	Month	Year
40 issues	84.31	— .10	— .39	—5.81

BOSTON STOCKS

[Furnished by A. A. Housman & Co. 515 West Sixth street.]

Exchange

	Bid.	Asked.		Bid.	Asked.
[illegible]	[illegible]	[illegible]	[illegible]	[illegible]	[illegible]

Curb

	Bid.	Asked.		Bid.	Asked.
[illegible]	[illegible]	[illegible]	[illegible]	[illegible]	[illegible]

SALT LAKE MINES

[EXCLUSIVE DISPATCH]

SALT LAKE, May 7.—Closing quotations:

	Close.		Close.
[illegible]	[illegible]	[illegible]	[illegible]

Concrete and cork cottages are being built in England.

NEW YORK CURB

A Speculative Market

[BY A. P. NIGHT WIRE]

NEW YORK, May 7.—Speculative interest in today's curb market was divided between bullish demonstrations in the public utility issues and the newly listed American Rayon Products, which opened 7 points above the subscriptiton price at 29 and then dropped back about 2 points. The oils held relatively steady, operators in those issues showing a disposition to await further crude price developments before extending their commitments.

American Light and Traction led the public utility shares by soaring 7 points to 163 and then slipping back to 161. Carolina Power and Light soared 33 points to 415 on a few odd lots sales and then cancele d10 points of its gain. Adirondack Power, Buffalo General Electric, Commonwealth Power, National Power, Northern States Power, Power Corporation of New York and Western Power closed 1 to 4 points higher. American Power and Gas dropped nearly 3 points on profit taking.

Industrial and radio were mixed, gains of a point in Atlas Power, Curtiss Airplane, Dubilier and New Jersey Zinc being counteracted by the heaviness of Chrysler, Kelvinator and General Outdoor Advertising. Royalty Power advanced 3 points.

Following are the closing quotations on the New York Curb Market, furnished by Logan & Bryan, members of the New York Stock Exchange, 630 South Spring street:

Sales—		High	Low	Close
	Industrials—			
2,700	Adirondack P. & L.	59½	58¾	59½
400	Amn. G. & E. pfd.	82⅞	82	82⅞
200	Do. pfd.	87½	87½	87½
600	Amn. Haw. S. S.	9	8⅞	9
4,225	Amn. Lite & Tr.	162½	156	162
6,000	Amn. P. & L. New	64⅞	64½	64½
100	Do. pfd.	88	88	88
5,000	Amn. Rayon	29	27¼	27¼
900	Amn. Super Pwr. "A"	34¾	34¼	34¼
100	Do. Pr. pfd.	25¾	25¾	25¾
500	Amn. Thread pfd.	4	4	4
500	Arm. Ctfs. "B"	12	12	12
100	Art Loom	39	39	39
1,000	Assd. G. & E. New	29	28⅝	28⅝
[illegible]	[illegible]	[illegible]	[illegible]	[illegible]
1,750	Un. Carbide	68½	68½	68½
5,000	Un. Lite & Pow. "A"	59	57½	57¾
50	Do. pfd.	85½	85	85½
140	Do. "B" pfd.	52	51	51
100	Un. Paper Board	18½	18½	18½
458	U. S. Gypsum	158½	156¾	157⅞
510	Util. Power & Lite	26	23⅞	26
200	Vesta Battery	18	17½	18
740	Wahl	15	14⅞	15
400	Wolff Mfg.	8	7⅞	8
25	Wolverine Cement	11⅞	11¾	11¾
700	Wrigley	50	49⅞	50
250	Yellow Mfg. "B"	36⅝	36	36
100	Yellow Taxi	49	48⅝	49
	Bonds—			

STANDARD OILS

[Furnished by A. A. Housman & Co. 515 West Sixth street.]

	Bid.	Asked.		Bid.	Asked.
[illegible]	[illegible]	[illegible]	[illegible]	[illegible]	[illegible]
Chesebrough Mfg.	58	60	S. W. P. Oil	67	70
Crescent	10½	11½	Atl. Lobos	2⅞	3¼
Cum'land	145	146	S. Oil Ind.	64	64⅛
Eureka	77	79	S. Oil Kan.	33½	34
Galena Signal com.	54	56	S. Oil Ky.	118½	118¾
Old pfd.	113	115	S. Oil N. Y.	43⅜	43⅝
New pfd.	102	104	S. Oil Ohio	344	346
Ill. Pipe	143	144	Do. pfd.	119	121
Ind. Pipe	71	72	Swan & F.	17	18
Nat. Tran.	22	22½	Imperial Oil	31	31¼
N. Y. Tran.	60	64	Gulf Oil	65	66¾
N. Pipe	82½	84	Vacuum	87½	88¼
Ohio Oil	65¼	66	Washington	30	33
Int. Pete.	24½	24⅝	S. Oil Neb.	243	246
Penn. Mex.	34	37	Humble	49⅛	49½

FLAXSEED MARKET

[EXCLUSIVE DISPATCH]

DULUTH (Minn.) May 7.—Offerings and trading were light again today. In the absence of pressure the market held about steady, although the undertone appeared weaker. Close: May, 2.72¼ bid; July, 2.75 asked; September, 2.53 asked; track, 2.72¼@2.74¼; arrive, 2.72¼.

Minneapolis: Flax demand good. No. 1 seed on spot quoted at 2.73@2.79; to arrive at 2.73@2.78; receipts, 8 cars; last year, 18 cars; shipments, none; last year, 3 cars.

CHICAGO EXCHANGE

[Closing quotations on Chicago Stock Exchange, as received over private wires of Logan & Bryan, 630 South Spring street.]

Sales.	Name.	High.	Low.	Close.
200	Am. [illegible]	[illegible]	[illegible]	[illegible]
325	All-Am. Radio	[illegible]	[illegible]	[illegible]
150	Am. [illegible]	[illegible]	[illegible]	[illegible]
900	Armour "A"	[illegible]	[illegible]	[illegible]
[illegible]	[illegible]	[illegible]	[illegible]	[illegible]

DRIED FRUITS

[BY A. P. NIGHT WIRE]

NEW YORK, May 7.—Evaporated apples quiet. Prunes quieter. Apricots firm. Peaches steady. Raisins quiet.

CRUDE RUBBER MARKET

[EXCLUSIVE DISPATCH]

NEW YORK, May 7.—Crude rubber enacted again today its role of setting new high marks by registering a gain of 2c during the afternoon session and setting the price of crude at 51c, the peak price for a great many years. The movement was uniform on both sides of the Atlantic, London being up 2d to close 24¼d.

New York close: Ribbed smoked sheets, spot, 5c; June, 49¾c; July-September, 48c. First latex crepe, spot, 52c; June, 50½c; July, 49¾c; Clean thin brown, 50c; No. 2 amber, 51½c; upriver fine para, 46½c; No. 1 rolled brown, 44c.

Entire Floor FOR LEASE

In the Commercial Exchange Building Cor. 8th and Olive Sts., containing over 7000 square feet. Extra good daylight and ventilation. Available in few weeks. Can arrange immediate possession. Floor covered with battleship linoleum. Will subdivide to suit. See Mr. Reid or Mr. Zuckerman, Office of Building. FAber 4792 or VA. 3426.

PACIFIC SEABOARD CORPORATION
California Municipal Improvement Bonds
Yielding 6% to 7%—Maturities 1 to 10 years
FREE FROM ALL FEDERAL INCOME AND STATE TAXES
TRinity 3006 — 307 Van Nuys Building, Los Angeles

J. J. Doran **J. J. DORAN CO.** D. G. Grant
INVESTMENT SECURITIES
205-6 CITIZENS NAT. BANK BLDG. Tel. TRinity 1996.

FRICK, MARTIN & COMPANY
INVESTMENT SECURITIES
647 South Spring Street Phone TRinity 4911

Merrill, Lynch & Company
MEMBERS NEW YORK, CHICAGO, DETROIT, CLEVELAND STOCK EXCHANGES
427-429 I. N. VAN NUYS BLDG. PHONE TRinity 6511.

MERCHANTS NATIONAL BANK
Resources Over
$50,000,000

Financing
I am organized to raise ... established industries ... of sound worth.
JOHN L. NORTON, Financing Director
920-921 Bank of Italy Bldg.

TIMES BRANCH OFFICE
—621 South Spring—

New Issue

$16,000,000
Minnesota and Ontario Paper Company

First Mortgage Sinking Fund 6% Gold Bonds, Series A

Dated April 1, 1925. Interest payable April 1 and October 1 without deduction for Federal Income Taxes now or hereafter deductible at the source, not in excess of 2%. Principal and interest will be payable at the holder's option either in United States gold coin at the office of The Minnesota Loan and Trust Company, Trustee, Minneapolis, or at the offices of Halsey, Stuart & Co., Inc., in Chicago and New York, or in Canadian gold coin at the offices of The Dominion Bank in Toronto, Montreal, St. John, Winnipeg and Vancouver. Coupon bonds, denominations $1,000, $500, $100.

A letter from Mr. E. W. Backus, President of the Company, is summarized as follows:

The Company: Minnesota and Ontario Paper Company, operating manufacturing plants direct and through subsidiaries at International Falls, Minnesota, and Fort Frances and Kenora, Ontario, ranks among the largest newsprint paper manufacturers in the world. Modern ground wood, sulphite and paper mills are owned and in connection therewith extensive hydro-electric and hydraulic power generating plants; also a sulphate (Kraft) pulp mill, Insulite mill, saw and planing mill plants, box, crating and shook factories, railroads and logging spurs and equipment.

The timber supply in Minnesota and Ontario contiguous and tributary to the mills embraces a forest area of approximately 50,000 square miles and contains an almost inexhaustible supply of spruce pulpwood and other paper-making woods, while the actual holdings in Minnesota and Ontario are reliably estimated to contain sufficient pulpwood to keep the paper mills, including the contemplated additional capacity, in operation for over fifty years and the sawlog timber to keep the saw mills in operation over twenty-five years.

Security: These bonds, together with any hereafter issued under the restrictions of the Mortgage, will be secured by a direct or collateral first lien on all the physical property now owned or which may be hereafter acquired by the Company and on all physical property owned by its principal subsidiaries.

The balance sheet, as of November 30, 1924, giving effect to the present financing and the recent appraisals of the Company's fixed property discloses net tangible assets after deducting all liabilities except these bonds and net current assets of $60,741,459.61 and $12,033,980.07 respectively.

Earnings: Average annual net earnings of the Company during the five-year and eleven months period ended November 30, 1924, as certified by independent auditors, were $2,737,541.64, (after depletion, local taxes and liberal charges for maintenance and repairs, but before interest, depreciation, and income taxes). These earnings include no return on over $12,000,000 expended or being expended on properties to be presently in operation. Maximum annual interest charges on these bonds require $960,000. For 1925, net earnings, as above, are estimated at approximately $4,000,000.

Sinking Fund: In addition to the serial maturities the Mortgage will provide for a Sinking Fund which will retire and cancel, either by purchase or redemption, principal amounts of the bonds due April 1, 1945, sufficient to retire all of such bonds by maturity.

MATURITIES AND PRICES

Amount	Due	Price	Amount	Due	Price
$ 600,000	April 1, 1930	99½	$ 900,000	April 1, 1933	98¾
$ 800,000	April 1, 1931	99¼	$ 900,000	April 1, 1934	98⅝
$ 900,000	April 1, 1932	99	$ 1,000,000	April 1, 1935	98½

Amount	Due	Price
$10,900,000	April 1, 1945	98

A circular fully descriptive of the issue will be sent upon request

Halsey, Stuart & Co.
Incorporated

The Minnesota Loan & Trust Co.

First Trust and Savings Bank — **Illinois Merchants Trust Company**

Brown Brothers & Co.

Continental and Commercial Trust and Savings Bank

Bond & Goodwin & Tucker, Inc.

These bonds are offered for delivery when, as and if issued and accepted by us and subject to approval of counsel. Temporary bonds or interim receipts of Halsey, Stuart & Co., Inc., later exchangeable for definitive bonds, will be ready for delivery on or about May 25, 1925. All statements herein are official or are based on information which we regard as reliable and while we do not guarantee them, we ourselves have relied upon them in the purchase of this security.

Chicago, May 8, 1925.

1925.—[PART I.]
...oor
E
...ding ...ning ...good ...le in ...attle- ...suit. ...Office ...8426.
MERCHANTS NATIONAL BANK
Resources Over $50,000,000
Financing
...pany ...ies A
...ed as follows:
...quired by the Com- ...roperty owned by its
...November 30, 1924, ...t financing and the ...ompany's fixed prop- ...assets after deduct- ...these bonds and net ...459.61 and $12,033.-
...net earnings of the ...ve-year and eleven ...ovember 30, 1924, as ...uditors, were $2,737,- ...on, local taxes and ...nance and repairs, but ...no return on over ...or being expended on ...y in operation. Max- ...ge on these bonds re- ...net earnings, as above, ...ately $4,000,000.
...n to the serial maturi- ...provide for a Sinking ...and cancel, either by ...945, sufficient to retire ...urity.
	Price
1933	98⅜
1934	98¼
1935	98½
...Trust Company
...Bank

LOS ANGELES EXCHANGE

Sales	BONDS	Closing— Bid.	Asked.
......	Amalg. Sugar 7s, '37	104¼	....
......	[illegible]	102	....
......	Am. Fruit Gr. 7s, '28	102⅞	103
......	Associated Oil 6s, '35	106½	....
......	Cal.-Eas.R.R.B.7s, '37	110	....
......	Cal.-Or. Pr. 7½s, '41	102	....
......	Do. 6s, 1942	102⅜	....
......	Cal. Pet. 6½s, 1933	99½	99½
......	Columbia Gas 7s, '42	101	....
......	General Pet. 6s, '28	106⅛	....
......	Do. 7s, 1931	98	....
......	G. W. Power 5s, '46	101	....
......	Do. 6s, 1949	101	....
......	Do. 6s, 1952	109⅛	109¾
......	Do. 7s, 1939	99	....
......	[illegible] 7s, '39	100	....
[illegible]	Holly Sugar 7s, '37	99	....
......	L. A. G.&E. 5s, '34	100⅝	....
......	Do. 5s, 1939	98⅞	....
......	Do. 5½s, 1943	98⅞	....
......	Do. 5½s, 1947	98⅝	....
......	Do. 5½s, 1949	103⅛	103½
[illegible]	Do. 6s, 1942	101½	....
......	Do. 7s, 1938	106⅛	....
[illegible]	Do. 7s, 1931	99	....
......	L.A.Pac. Gtd. 4s, '50	95⅛	95½
......	Do. 1st 5s, 1931	85	....
......	Do. 1st rfd. 5s, '43	96	....
[illegible]	L.A.Ry.1st M. 5s, '38	86½	....
[illegible]	Do. 1st rfd. 5s, '40	106⅛	....
......	Mt. Whitney 6s, '39	103⅝	....
......	[illegible] 7s, '30	98⅞	....
......	[illegible] 6s, '46	98¾	....
......	Do. 6s, 1930	101	....
......	[illegible] 7½s, '38	99½	....
[illegible]	P. E. Ry. 5s, 1942	97	....
[illegible]	Pac. G.&E. 5s, 1942	105	....
[illegible]	Do. "B" 6s, 1941	109⅞	....
[illegible]	Do. "A" 7s, 1940	101	....
......	Do. 5½s, 1952	101	....
......	Pac. L.&P. 5s, 1942	100	....
......	Do. 5s, 1931	100	....
......	Pac. T.&T. 5s, 1937	95	....
......	Do. 5s, 1952	99½	....
......	S.D.C. G.&E. 5s, '39	91⅛	....
......	Do. 5s, 1947	102½	....
......	Do. 6s, 1939	102⅛	....
......	Do. 6s, 1947	98½	....
......	S. J. L.&P. 5s, 1945	102⅛	....
......	Do. "A" 6s, 1950	101½	....
......	Do. "B" 6s, 1950	101¼	....
[illegible]	Do. "C" 6s, 1952	103⅛	103½
[illegible]	Do. "C" 6s, 1950	107⅞	107⅞
......	Do. 7s, 1951	92	....
......	[illegible] 1st 5s, '49	77½	78
......	Do. 2nd 5s, 1949	100	....
......	So. Cal. Ed. 5s, '39	95	....
......	Do. 5s, 1944	101	101⅛
......	Do. 5½s, 1944	104⅞	104½
[illegible]	Do. 6s, 1944	102½	....
[illegible]	Do. 6s, 1943	99½	96¾
......	S. Cal. Gas 5½s, '52	104	....
......	Do. 6s, 1950	100⅝	....
......	Do. 6s, 1950	[illegible]	....
......	Do. 7s, 1951	107¼	....
......	So. Cal. Tel. 5s, '47	98	....
6,000	So. Co. Gas 5½s, '36	98¼	98⅝
......	Sperry Flour 6s, '42	97½	97¾
......	Sutter Basin 6s, '37	88½	....
......	Union Oil 5s, 1931	99⅞	100⅛
1,000	Do. 5s, 1935	95⅝	96
......	Do. 6s, 1942	104	....
100	United Oil 7s, 1929	150	....
......	W. Pacific 4s, 1930	90	....
......	Do. 5s, 1946	93	....
......	W.StatesG.&E. 5s, '41	96	....
......	Do. 6s, 1947	100	....
	Oil Stocks—		
......	American Crude	.05	....
400	Assd. Oil, new stock	36.00	36.50
......	Buckeye Union pfd.	.05	....
......	Do. com.	.03	.08
......	Calif. Pet. com.	29.00	30.00
......	Central	.80	.82½
150	General Pet. com.	51.50	52.50
30	Gilmore Oil	13.00	13.75
150	Holly Dev. Co.	1.45	1.50
......	Henderson Pet.	70.00	72.00
150	Julian Pet. pfd.	16.25	....
472	Do. com.	8.00	8.12½
200	Marine Oil	1.60	1.70
......	Mascot	1.50	1.65
......	Midway Northern	.63	.75
......	Mt. Diablo O.M.&D.	.82½	.90
......	Occidental Pet. com.	.09	....
......	Olinda Land Co., oil	.28	....
50	Pacific Oil	58.50	....
......	Premier Oil	.23	.28
2,000	Republic Petroleum	.05½	.06
......	Rice Ranch Oil	1.00	1.15
......	Rio Grande Oil com.	35.00	65.00
......	Shell Union	24.25	24.75
150	Standard Oil of Cal.	58.50	59.12½
200	Transport Oil	.58	.62
40	Union	37.50	37.62½
180	Union Oil Associates	36.75	37.00
357	United Oil	47.00	47.12½
14,000	U. S. Royalties	.15½	.16
1,850	Marine Oil rights	.17	.17½
	Industrials—		
......	Globe G.&M. pfd.	87.00	....
......	Do. com.	....	59.50
......	Goodyear T.&R. pfd.	102.25	103.50
15	Goodyear Textile	88.00	....
......	Holly Sugar pfd.	91.00	95.00
......	Do. com.	38.00	....
......	Sperry Flour pfd.	....	98.00
......	Stewart Fruit Co.	95.00	100.00
13,000	Western Chemical	.08½	.09½
	Public Utilities—		
......	Home Service com.	57.00	62.00
205	L. A. G.&E. pfd.	91.75	92.00
......	Pac. G.&E. 1st pfd.	95.50	96.00
......	Do. com.	107.50	....
10	S. J. L.&P. 7s pfd.	94.75	95.00
......	Do. prior pfd.	100.25	....
......	So. Cal. Gas 6s pfd.	92.00	....
......	S. C. Ed. orig. pfd.	127.50	....
11	Do. 7s pfd.	107.25	....
143	Do. com.	108.00	....
......	So. Co. Gas 8s pfd.	105.50	107.50
......	Do. 7s	100.00	....
	Miscellaneous—		
100	Cal. Delta Farms	13.75	14.25
......	Central & Pac. Imp.	1.75	3.00
......	Home Builders pfd.	.60	....
......	Do. com.	.60	....
4,002	L. A. Investment	5.64	....
......	Mortgage Guar. Co.	130.00	140.00
......	Occidental Life	170.00	....
......	Pacific Mutual Life	650.00	750.00
......	P. Fin. pfd. Ser. A.	102.50	....
......	Do. pfd. Ser. B.	102.00	....
......	Sec. L. & D. com.	20.00	....
500	Sun Finance & Inv.	.97	.99
......	Woodhead Lbr. pfd.	....	101.50
......	West American Ins.	262.50	285.00
	Bank Stocks—		
......	Bank of America	142.00	....
5	Bank of Italy	290.00	....
......	California Bank	280.00	....
......	Citizens' National	326.00	330.00
......	Continental National	117.50	130.00
......	Farm. & Mer. Nat.	400.00	....
......	Federal Holding Co.	140.00	....
......	First National	382.00	385.00
......	Merchants' National	252.50	262.00
......	Nat. City Bk., L. A.	157.00	....
......	Pacific National Bank	130.00	....
......	Sec. Tr. & Sav. Bk.	342.00	....
4	Un. Bk. & Tr., L. A.	200.00	....
3	Americommercial Crp.	142.00	....
......	Bancitaly Corp.	185.00	....
	MINING STOCKS		
	Oatman District—		
11,000	Black Range	.01	.02
......	Boundary Cone	.01	....
8,000	Gold Dust	.07	.07½
......	Gold Ore Mining Co.	.02	....
......	Lucky Boy	.01	.01½
......	North Star	.02½	.03
2,000	Oatman Combination	....	.01
......	Oatman Gold	.02	.02½
1,000	Oatman United	.19	....
25,500	San Francisco Gold	.12	.13
......	Sun Dial	.01	.02
......	Sunnyside Mining	.01½	.02
7,000	Telluride	.01½	.02
......	Tom Reed	.50	.60
......	United American	.02	.02½
......	United Eastern	.50	.55
3,000	Big Jim	.12½	.13½
	Other Districts—		
......	Gold Road Annex	....	.16
......	Emma Silver	.03½	.04
......	Lucky Boy Divide	....	.03
......	Prince Consolidated	.26	.27
......	Richmond M. M.	.01	.01½
......	Simon Silver-Lead	.05	.05½
......	Silversmith Mines	....	.29
......	Spear Head Gold	.03	....
......	Tecopa Consolidated	.15	.25
3,000	Virginia Louise	.09½	.10
......	Yellow Pine	.60	.72
1,850	Yellow Dog	.20	.25
......	Do. Extension	....	.03

SALES

MORNING SESSION

STOCKS

Associated Oil—
400 .... 36.25
Bank of Italy—
5 .... 291.00
Cal. Delta Farms—
100 .... 14.00
Gen. Pete. com.—
150 .... 52.00
Gilmore Oil—
30 .... 13.50
Gold Dust—
6,000 .... .07
Holly Dev.—
100 .... 1.47
Julian pfd.—
10 .... 16.25
10 .... 16.00
Julian com.—
70 .... 8.25
30 .... 8.12½
L. A. G. & E. pfd.—
100 .... 91.37½
10 .... 91.62½
29 .... 91.50
L. A. Investment—
377 .... 5.60
220 .... 5.62
100 .... 5.62½
100 .... 5.64
Marine Oil rights—
1,650 .... .17
Oatman Comb.—
2,000 .... .01
Oatman United—
1,000 .... .19½
Pacific Oil—
50 .... 58.00
Edison 7s pfd.—
9 .... 107.25
Edison com.—
104 .... 107.50
S. Joaq. 7s pfd.—
10 .... 95.00
Standard (Cal.)—
100 .... 58.50
San Francisco Gold—
1,000 .... .11½
Telluride Mining—
4,000 .... .01½
Union Associates—
50 .... 37.00
United Oil—
100 .... 47.00
100 .... 47.12½
20 .... 47.25
12 .... 47.50
10 .... 47.37½
Union Oil (Cal.)—
20 .... 37.50
U. S. Royalties—
2,000 .... .15
Virginia Louise—
1,000 .... .09½
Western Chem.—
2,000 .... .10
2,000 .... .09

BONDS

Holly Sugar 7s, '37—
8,000 .... 100.25
L. A. Ry. 5s, '38—
10,000 S-7 .... 96.00
L. A. G. & E. 7s, '31—
35,500 .... 106.50
P. E. Ry. 5s, '42—
5,000 .... 90.75
Pac. G. & E. 5s, '42—
8,000 .... 97.00
Pac. G. & E. 7s, '40—
18,000 .... 109.75
Edison 6s, '44—
2,000 .... 104.25
S. Joaq. "B" 6s, '52—
7,000 .... 101.12½
500 .... 101.25
S. & S. F. 2nd 5s, '49—
6,000 .... 76.87½
S. Joaq. "C" 6s, '50—
6,000 .... 103.37½
S. Cal. Gas 6s, '58—
500 .... 100.50
S. Coun. G. 5½s, '36—
2,000 .... 98.25
4,000 .... 98.12½

Union Oil 5s, '35—
1,000 .... 95.87½

AFTERNOON SESSION

STOCKS

Edison 7s pfd.—
2 .... 107.25
Americommercial Corp.—
5 .... 142.00
Union Bank & Trust—
4 .... 200.00
L. A. G. & E. pfd.—
10 .... 91.62½
60 .... 91.75
Edison com.—
15 .... 107.75
24 .... 108.00
Sun Finance—
500 .... .98
Western Chem.—
5,000 .... .09
1,000 .... .09½
3,000 .... .09
Goodyear Textile—
10 .... 88.25
5 .... 88.00
L. A. Investment—
12 S-10 .... 5.65
1,280 .... 5.65
50 .... 5.68
100 .... 5.69½
1,000 .... 5.65
100 .... 5.65½
663 .... 5.65
Holly Dev.—
50 .... 1.40
Julian pfd.—
30 .... 16.25
100 .... 16.50
Marine Oil—
200 .... 1.70
Transport Oil—
200 .... .60
Republic Pete.—
2,000 .... .05½
Standard (Cal.)—
50 .... 58.87½
Julian com.—
372 .... 8.12½
Marine Oil rights—
200 .... .17
United Oil—
100 .... 47.37½
15 .... 47.25
Union Associates—
130 .... 36.75
Union Oil (Cal.)—
20 .... 37.50
Virginia Louise—
2,000 .... .09½
Yellow Dog—
1,650 .... .21
U. S. Royalties—
4,000 .... .15½
8,000 .... .16
San Francisco Gold—
17,000 .... .11½
7,500 .... .12
Gold Dust—
2,000 .... .07
Big Jim Mines—
3,000 .... .13
Black Range—
11,000 .... .01½
Telluride Mining—
3,000 .... .01½

BONDS

L. A. G. & E. 6s, '42—
15,000 .... 103.25
L. A. Ry. 5s, '38—
14,000 .... 96.00
3,000 .... 95.50
L. A. Ry. 5s, '40—
1,000 .... 86.62½
11,000 .... 86.37½
Edison 6s, '43—
6,000 .... 102.37½
Edison 6s, '44—
2,000 .... 104.25
Pac. G. & E. 6s, '41—
14,000 .... 105.00
S. & S. F. 2nd 5s, '49—
25,000 .... 77.50
United Oil 7s, '29—
100 .... 150.00

CLEARINGS, MONEY

Clearings yesterday were $24,063,345.58, a decrease of $3,303,344.98 from the corresponding day in 1924.

Clearings

	1925.	1924.	1923.
Monday—	$23,661,563.35	$22,701,095.97	$21,144,465.36
Tuesday—	$25,140,269.25	Holiday	$21,957,765.60
Wednesday—	$25,681,806.20	$28,303,713.17	$22,650,320.49
Thursday—	$24,063,345.58	$27,366,690.56	$22,474,256.70

Bank Debits

Saturday	$35,026,460.00
Monday	30,640,872.00
Tuesday	29,761,662.00

Foreign Exchange

[Furnished by Farmers' and Merchants' National Bank.]

	Over $100.
England, per pound sterling	4.86
France, per 100 francs	5.22
Germany, per 100 marks	23.92
Belgium, per 100 francs	5.07
Italy, per 100 lire	4.14
Czecho-Slovakia, per 100 kronen	2.98
Denmark, per 100 kroner	18.96
Finland, per 100 finmarks	2.54
Greece, per 100 drachmas	1.86
Holland, per 100 guilders	40.30
Jugo-Slavia, per 100 dinars	1.64
Norway, per 100 kroner	16.93
Rumania, per 100 lei	.49
Spain, per 100 pesetas	14.70
Sweden, per 100 kroner	27.90
Switzerland, per 100 francs	19.44
Hongkong, per 100 local currency	55.58

New York Rates

[BY A. P. NIGHT WIRE]

NEW YORK, May 7.—Foreign exchanges steady. Quotations in cents:
Great Britain—Demand, 4.84⅞; cables, 4.85⅛; sixty-day bills on banks, 4.80⅞.
France—Demand, 5.19½; cables, 5.20.
Italy—Demand, 4.10; cables, 4.10½.
Belgium—Demand, 5.04.
Germany—Demand, 23.80.
Holland—Demand, 40.16.
Norway—Demand, 16.75.
Sweden—Demand, 26.73.
Denmark—Demand, 18.81.
Switzerland—Demand, 19.34.
Spain—Demand, 14.57.
Greece—Demand, 1.84.
Poland—Demand, .19¼.
Czecho-Slovakia—Demand, 2.96⅛.
Jugo-Slavia—Demand, 1.62.
Austria—Demand, .0014⅛.
Rumania—Demand, .47¼.
Argentina—Demand, 39.00.
Brazil—Demand, 10.45.
Tokio—Demand, 42.
Shanghai—Demand, 75¼.
Montreal, 100 1-32.

Money Markets

NEW YORK, May 7.—Call money firmer; high, 4; low, 3½; ruling rate, 4; closing bid, 3¼; offered at 3¾; last loan, 3½. Call loans against acceptances, 3⅛. Time loans steady; mixed collateral, 60-90 days, 3¾; 4-6 months, 3¾@4. Prime commercial paper, 3¾@4.

Silver Quotations

NEW YORK, May 7.—Bar silver, 67¾; Mexican dollars, 52⅛.

[BY CABLE AND ASSOCIATED PRESS]

LONDON, May 7.—Bar silver, 31⅝d per ounce. Money, 4¼ per cent. Discount rates: Short bills, 4⅝@4½ per cent; three-months' bills, 4½@4 9-16 per cent.

MARKET FLASHES

[BY A. P. NIGHT WIRE]

NEW YORK, May 7.—Stocks firm; fifteen public utilities at new highs.
Bonds steady; Standard Gas 6½s soar.
Foreign exchanges irregular. Sterling and francs steady.
Cotton weak; further rains Texas.
Sugar easier; larger crop estimates.
Coffee lower; Brazil selling.

CHICAGO, May 7.—Wheat easy; liquidation over tomorrow's government report.
Corn lower; rains Southwest.
Cattle lower.
Hogs firm; big packers inactive.

NORTHERN BONDS

Following are the quotations on San Francisco Bond Exchange as received over private wires of Logan & Bryan, 636 South Spring street:

STOCKS

Sales		Bid	Asked
670	Associated Oil Co.	35.87½	36.12½
115	Bancitaly Corp.	188.50	188.75
......	Bank of Cal., N. A.	....	226.00
50	Bank of Italy	290.00	....
325	C. L. Best Tractor	120.62½	....
......	Cal. Copper Corp.	1.47½	1.52½
20	Cal. Packing Corp.	107.00	107.62½
2,450	Federal Telegraph Co.	8.12½	....
......	General Pet. pfd.	26.25	26.50
200	Do. com.	51.50	52.00
35	G. W. Power pfd.	100.25	....
170	Haw. Coml. & Sugar	45.00	....
......	Hawaiian Pineapple	48.50	49.00
600	Honolulu Cons. Oil	2.95	2.97½
55	K. S. Tran. pr. pfd.	87.50	....
85	L. A. G.&E. pfd.	91.50	....
500	Magnavox Co.	2.05	....
......	North American Oil	2.97½	3.00
......	Oahu Sugar Co.	31.00	....
89	Pac. G.&E. 1st pfd.	....	95.00
115	Do. com.	108.12½	....
605	Pacific Oil	57.75	58.00
35	Pacific T.&T. pfd.	96.75	....
......	Paraffine, Inc., com.	....	74.50
......	S.F.-Sac. R.R. com.	2.00	4.00
10	S. J. L.&P. pr. pfd.	99.75	....
375	Shell Union Oil com	24.62½	24.75
60	Sperry Flour com.	67.50	....
5	Spring Valley Water	96.00	....
145	Standard Oil of Cal.	58.50	....
......	Union Oil Associates	36.25	37.00
65	Union Oil of Cal.	37.25	37.50
......	Union Sugar com.	24.00	24.50
......	United Oil	46.75	47.25
......	U. S. Petroleum Co.	1.60	1.95
......	Universal Cons. Oil.	1.85	1.90
......	Foster & Kleiser com.	9.50	10.00
......	Do. pfd.	82.00	84.00
	BONDS		
1	Associated Oil 6s, '35	102½	....
......	Cal.-Or. 7½s, A '41	110	110¼
......	City Inv. 5s, '33-'34	101⅛	101⅜
......	General Pet. 7s, '31	106¼	106½
......	K. S. 1st M. 6s, '38	102	....
......	Do. ref. 5s, 1938	82⅝	83
1½	Mkt. St. Ry. 7s, '40	99¼	....
......	Miller & Lux 7s, '30	103¾	....
3	Nat. Co. Cal. 6s, '35	64	64¼
......	Pac. G.&E. 5½s, '52	101⅜	....
½	Do. 6s "B" 1941	105¼	....
......	Do. 7s, 1940	109⅜	....
12	Pac. T.&T. 5s, 1937	101	....
1	Para. Inc. 7½s, '42	106⅜	....
......	S. J. L.&P. 6s A '50	102⅞	103¼
4	Sperry Flour 6s, 1942	98	....
......	Un. Oil Cal. 6s, '42	104⅛	104½
......	W. Pac. R.R. 5s, '46	94⅝	94½

POULTRY PRICES

[Wholesale prices as corrected daily by Produce Exchange of Los Angeles.]

Hens	.20
Hens, 3 lbs. and under 3¾ lbs.	.24
Hens, 3¾ lbs. and up	.24
Hens, colored, 4 lbs. and up	.31
Leghorn fryers, 2½ to 3 lbs.	.24
Broilers, 1 lb. and under 1½ lbs.	.24
Broilers, 1½ to 2¼ lbs.	.24
Colored fryers, 2¼ to 3 lbs.	.30
Roosters, soft bone, 3 lbs. up	.30
Stags	.18
Old roosters	.12
Ducklings, Pekin, 3½ lbs. and up	.25
Ducklings, 3½ lbs. and up, other than Pekin	.20
Old ducks, 3½ lbs. and up	.16
Geese	.23
Young tom turkeys, 13 lbs up	.30
Young tom turkeys, 12 lbs. and up, dressed	.34
Hen turkeys, 8 lbs. and up	.30
Hen turkeys, 7 lbs. and up, dressed	.34
Capons, less 8 lbs. each	.30
Capons, 8 lbs. and up each	.35
Belgian hare, 2 to 3½ lbs.	.15
Belgian hare, over 3½ to 5 lbs.	.12
Belgian hare, old, any size	.06

Palestine is now getting most of its agricultural implements from Germany.

TAX EXEMPT SECURITIES
YIELDING ATTRACTIVE RATES
District Bond Company
SUITE 508 TITLE INSURANCE BLDG.
TELEPHONE METROPOLITAN 0024

Are You Looking for a Short-Term Security?

FOR the consideration of banks, corporations and private investors who are seeking an attractive short-term security, we are offering an issue of 6½% Gold Notes, maturing October 1, 1926, priced at par to yield 6½%.

The issuing corporation, through its subsidiaries, furnishes light and power and other utility service to 143 prosperous communities with an estimated population of 230,000 in five states of the Middle West. Net earnings available for interest on this issue are over EIGHT TIMES the requirements.

We believe these notes offer an unusual opportunity to secure a short-term issue backed by public utility earning power and yielding a 6½% income. Detailed information will be mailed to you on request without obligation. Telephone VAndike 2201 or send name and address below.

Name ....

Address ....

HOWARD N. MARTIN & CO.
INVESTMENT SECURITIES
420 STOCK EXCHANGE BLDG. TELEPHONE VAndike 2201
LOS ANGELES, CALIFORNIA

"The Oldest Street Improvement Bond House in California"

Lighting Olive Street

Street Improvement Bonds for the installation of ornamental lighting on Olive Street from Fifth to First Streets, were recently underwritten and sold by QUIRK BROTHERS. These bonds constitute an absolute lien ranking ahead of all mortgages, present or future, on specific property worth over 100 times the amount of the lien. Would you like to invest your funds on similar security with 6½% to 7% TAX FREE income?

Send for Full Details

Quirk Brothers
STREET IMPROVEMENT BONDS
1000 Hibernian Building, Los Angeles
310 Watts Building, San Diego

$350,000
SOILAND BUILDING

FIRST (CLOSED) MORTGAGE 6½% SERIAL GOLD BONDS

Dated: April 1, 1925 — Due Serially—April 1, 1928-1940
Coupon Bonds registerable as to principal — Denominations: $1000 and $500

Callable as a whole or in part by lot, the last maturities first, on any interest date after 60 days' notice at 102½ and accrued interest. Principal and semi-annual interest (April 1st and October 1st) payable at the main office of the Trustee in Los Angeles, California, without deduction for the Normal Federal Income Tax up to 2%.

CITIZENS TRUST & SAVINGS BANK, LOS ANGELES, TRUSTEE

EXEMPT FROM PERSONAL PROPERTY TAXES IN CALIFORNIA

Application has been made to the Superintendent of Banks to certify these bonds as a legal investment for Savings Banks in California.

SECURITY These bonds will be secured by a First Closed Mortgage on real estate situated at 1405 South Hope Street, Los Angeles, together with a nine-story Class A office building now being constructed and a one-story medical clinic building already completed. The property has a frontage of 98.85 feet on Hope Street, is 155 feet deep and has a 20-foot alley in the rear. It lies directly across the street from the new nine-story fireproof building of the Lutheran Hospital. Proceeds from the sale of these bonds to be impounded with Citizens Trust & Savings Bank, Trustee, to be paid out only on architect's certificates, the entire amount to be devoted to the construction of the building.

APPRAISAL The land and existing buildings were appraised April 16, 1925, by Mr. Samuel R. Brearley at $150,000. The new office building will be erected at an approximate cost of $500,000, contracts having been let for the construction of the building. Consequently there will be $650,000 in fixed assets as security for this $350,000 bond issue.

EARNINGS A careful and conservative estimate of earnings, based upon applications already received for space in the new building, is as follows:

GROSS EARNINGS		
Offices @ $2.25 per sq. ft.	$120,024.00	
Ground Floor and Mezzanine	28,764.00	$148,788.00
LESS EXPENSES		
Taxes, Insurance, Janitor, Elevator, Water, Power and Light, Vacancies, Miscellaneous, etc.		68,000.00
Net Income available for interest and principal requirements		$ 80,788.00
Maximum interest and principal requirements		44,625.00
Balance		$ 36,163.00

NET INCOME is over 3½ times the largest annual interest requirements of the bond issue, and over 1.8 times the largest annual principal and interest requirements.

LEGALITY, TITLE AND INSURANCE All matters pertaining to the legality of these bonds have been taken under the supervision of Messrs. Hunsaker, Britt & Cosgrove, attorneys of Los Angeles, whose opinion as to their validity will remain on file in our office.

A bondholders' policy of title insurance for $350,000 will be issued by the Title Insurance & Trust Company of Los Angeles. A 100% faithful performance bond will be deposited with the Trustee guaranteeing the satisfactory completion of the proposed building.

The owner covenants to maintain at all times adequate and complete lines of insurance.

GENERAL The proposed medical office building will be of the most modern design and complete in every detail for the accommodation of the medical and dental profession.

Doctor Albert Soiland, the borrower, is a man of large independent means. He has resided in California since 1902, and has for some time been engaged in the specialty of radiology in the City of Los Angeles, California. At present he is consulting radiologist of the California Lutheran Hospital, Clara Barton Hospital, Hollywood Hospital and Santa Fe Railway Hospital, and is the head of the Albert Soiland Radiology Clinic at No. 1407 South Hope Street, Los Angeles, California.

Price: 100 and Accrued Interest to Yield 6½%

The CITIZENS-NATIONAL-COMPANY
OWNED BY THE STOCKHOLDERS OF THE
CITIZENS NATIONAL BANK—CITIZENS TRUST & SAVINGS BANK
GOVERNMENT MUNICIPAL AND CORPORATION BONDS
208 CITIZENS NATIONAL BANK BLDG. Phone TRinity 2291

All statements herein are based on information which we regard as reliable, and while we do not guarantee them, they are the data upon which we have acted in the purchase of this security.

$240,000
Los Angeles County Sanitation District No. 4
5¼% Bonds

Dated May 1, 1925 — Due serially as below

Principal and semi-annual interest payable May 1 and November 1 at the office of the County Treasurer in Los Angeles County or at the National City Bank in New York City.

Coupon Bonds of $1000 denomination with privilege of registration.

TAX EXEMPT IN THE STATE OF CALIFORNIA

The income from these bonds is free from all Federal Income Taxes.

Application will be made to the State Superintendent of Banks to certify these bonds as Legal Investment for Savings Banks in California.

THE DISTRICT

County Sanitation District Number Four of Los Angeles county, is a political subdivision formed under the County Sanitation District Act passed in May, 1923, for the purpose of collecting and disposing of the sewage from its entire area, distributing it through the City's sewers to the City's outfall at Hyperion.

County Sanitation District No. 4 of Los Angeles County comprises within its boundaries a rapidly growing section to the north and west of the Wilshire district of Los Angeles, including those residential and business sections adjacent to the city of Los Angeles known as West Hollywood, Crescent Heights and Sherman. Santa Monica Boulevard approximately bisects the district on an east and west line for a distance of nearly two and one-half miles. Lying between La Brea Avenue on the west and Oakhurst Drive (the boundary of the city of Beverly Hills) on the west, the district includes valuable foothill residential property on the north and extends to Burton Way on the south. Portions of Beverly Boulevard, Melrose Avenue, Santa Monica Boulevard, Sunset Boulevard and Fountain Avenue are within the District.

The Bonds are the direct obligation of the District and are payable from ad valorem taxes against all the taxable real property in the District.

STATISTICAL

Assessed Valuation, 1924	$15,236,240.00
Total Debt (This issue only)	240,000.00
Ratio of Debt to Assessed Valuation	1.57
Population, 1924	12,000
Area Square Miles	2.2

MATURITIES AND PRICES

Amount	Maturity	Price	Amount	Maturity	Price
$6000	May 1, 1926	100.92	$6000	May 1, 1946	105.91
$6000	May 1, 1927	101.80	$6000	May 1, 1947	106.07
$6000	May 1, 1928	102.36	$6000	May 1, 1948	106.23
$6000	May 1, 1929	103.09	$6000	May 1, 1949	106.37
$6000	May 1, 1930	102.87	$6000	May 1, 1950	106.51
$6000	May 1, 1931	103.37	$6000	May 1, 1951	105.11
$6000	May 1, 1932	103.85	$6000	May 1, 1952	105.21
$6000	May 1, 1933	103.63	$6000	May 1, 1953	105.30
$6000	May 1, 1934	104.00	$6000	May 1, 1954	105.39
$6000	May 1, 1935	104.35	$6000	May 1, 1955	105.47
$6000	May 1, 1936	104.25	$6000	May 1, 1956	103.92
$6000	May 1, 1937	104.53	$6000	May 1, 1957	103.97
$6000	May 1, 1938	104.81	$6000	May 1, 1958	104.02
$6000	May 1, 1939	105.07	$6000	May 1, 1959	104.07
$6000	May 1, 1940	105.32	$6000	May 1, 1960	104.11
$6000	May 1, 1941	105.56	$6000	May, 1, 1961	104.16
$6000	May 1, 1942	105.79	$6000	May 1, 1962	104.20
$6000	May 1, 1943	106.00	$6000	May 1, 1963	104.23
$6000	May 1, 1944	106.21	$6000	May 1, 1964	104.27
$6000	May 1, 1945	106.41	$6000	May 1, 1965	104.31

1926-1927 Maturities to yield approximately 4.30%
1928-1929 Maturities to yield approximately 4.40%
1930-1932 Maturities to yield approximately 4.60%
1933-1935 Maturities to yield apprixomately 4.70%
1936-1945 Maturities to yield approximately 4.75%
1946-1950 Maturities to yield approximately 4.80%
1951-1955 Maturities to yield approximately 4.90%
1956-1965 Maturities to yield approximately 5.00%

Subject to approval of legality by Messrs. O'Melveny, Milliken & Tuller

Bond & Goodwin & Tucker, Inc.
Title Insurance Building
Los Angeles
TRinity 6041

Bayly Brothers, Inc.
724 So. Spring Street
Los Angeles
TRinity 7754

We offer the above bonds for delivery when, as and if issued and received by us. All statements herein, while not guaranteed, have been obtained from official sources which we regard as reliable and upon which we have acted in the purchase of this security.

Successful Investors Choose by Instinct

—investments in industrial institutions having an earning record for many years.

8% Kahn-Beck, Inc., is such an institution.

Operating on a profitable basis for 32 years—serving 3000 accounts with Beck's quality confectionery, crackers and macaroni—this company presents an unusual 8% investment opportunity for the enterprising investor.

A postcard or telephone call will bring complete details.

KAHN-BECK INC.
INVESTMENT DEPT.
421 VAN NUYS BLDG.
VAndyke 6630
Los Angeles

C. P. A. COACHING

Instruction for November examinations by principals and seniors of Loomis, Dow & Co., Certified Public Accountants, assisted by Arthur Wolff, C. P. A.

Forty-five sessions, on Auditing, Theory and Practice, Commercial Law.

Accountants of advanced educational standing will be interested in this intensive coaching course.

Class instruction in Oil Depletion and Income Tax also offered. Call, write or phone for complete data.

Accountants Educational Institute
630 Black Bldg. VA. 6134

Security Salesman

A large corporation with a factory in Southern California, another one under construction in the northern part of the State who have been manufacturing a product well known in the East. Their entire output being sold each year is the reason for building an additional plant. This year's output practically contracted for in advance. We need two or three high-grade security men to offer our securities. We have hundreds of good leads in the city and country. Ask for Mr. Mayer, Room 327 Chapman Building.

For GOOD Investment
NICHOLLS
Preferred and Common

INVEST SOME of your money at least in the wonderful future of Los Angeles industrial development and share in big fortunes of tomorrow. You will never find a better opportunity than in Nicholls Securities.

Nicholls Grain & Milling Co.
500-504 Merritt Building
8th and Broadway VAndike 4073

THE SHAREHOLDERS DIGEST

A MONTHLY publication for investors; edited by and from the investor's point of view. Interesting and instructive. It's different. Should be read by every investor, large or small. Sample copy mailed free.

R. H. Durst & Co.
618 So. Spring St., Los Angeles
TRinity 3807

All listed and unlisted securities bought, sold and quoted. 60% to 75% of the market value quickly advanced on active securities at 7% simple interest per annum.

Short-Term Bonds
Secured by First Mortgages
4 Months—5½%
6 Months—6%
12 Months—6½%
Metzler & Company of California
727 S. SPRING ST.
TRinity 0001 Los Angeles

G. BRASHEARS & CO.
BONDS
602 SECURITY BUILDING
METROPOLITAN 2353 TUCKER 1080

BY HOWARD C. KEGLEY

The second completion in the Rideout Heights field since Christmas Day, 1923, occurred yesterday when the Petroleum Midway Company, after operations extending over nearly a year and a half, put its Rideout-Hamburg No. 1 on the pump with a production of eighty-six barrels in twelve hours. It is down 3600 feet, having been plugged back to that point from 4275 feet, the original bottom of the hole. According to officials of the company, the Rideout-Hamburg oil is coming from between 2800 and 2900 feet, where the drillers had no idea there was an oil formation.

The outstanding peculiarity of the Rideout-Hamburg well, according to Petroleum Midway officials, is the probability that the oil sand at 2800 feet is the same as the oil sand in the original discovery well, the O'Donnell No. 6, which is only 300 feet distant, and found the sand at 4200 feet, a difference in depth of 1400 feet. If this theory is true, it means that the Rideout Heights sand is almost vertical, and leaves the matter of where to drill as much of a problem as ever.

The Petroleum Midway has three other wells standing idle in this area, but with the completion of the Rideout-Hamburg will resume operations and try to get production out of them. In the event that results in the present wells are sufficient to justify the hope of further production at above 3000 feet, it is probable the Petroleum Midway Company will drill other wells there, according to officials.

The Petroleum Midway took over approximately eighty acres from the Whitley Oil and Refining Company, owners of the O'Donnell No. 6, shortly after the O'Donnell well was completed, and began drilling the Witte-Vining, Seward-Rideout, Rideout-Hamburg and Pellissier wells.

Gets New Well

The Richfield Consolidated Oil Company yesterday brought in its No. 9 well in the Richfield district, with an initial production of about 300 barrels a day, according to drillers. The well was drilled to 4758 feet, and is the second deep well to be drilled in this area. The Richfield Consolidated No. 8 was the first deep test, and was completed last summer. It is now making 160 barrels a day. It is probable that other deep wells will be drilled, it is said.

Gets Small Well

The Petroleum Midway yesterday completed its Thornton No. 1 in the Huntington Beach field, according to officials of the company. The well is down 4200 feet, and is making about 100 barrels a day.

Suspend Work

The St. Helens Petroleum Corporation has suspended operations on its Rowell No. 1 in the extreme eastern part of the Rosecrans field, and is awaiting developments, according to field reports. The well is down 5282 feet, and so far as known, has never had an important showing. The well was started a year ago, on a lease acquired from the Globe Petroleum Corporation.

Sentinel Shut Down

The Sentinel Oil Company's Athens No. 1 in the northwestern part of the Athens field is suspended at 5410 feet, according to official reports.

This well is one of the original projects in this part of the field, and went to 5100 feet without showings. At that depth it was shut down for several weeks until E. J. Miley brought in his Athens No. 1 at about 5000 feet. The Sentinel then resumed operations, and was rewarded by a gasser that flowed for several days before it was finally killed. Good showings have been found in the well, but several attempts to shut off water and put the well on production have been without result.

Plan New Wells

Outlook is promising for several new wells in the Terra Bella-Porterville district. The Hub Company is preparing to drill on the E. F. Halbert 240-acre ranch in Deer Creek section near Terra Bella. A second well is to be spudded in by the Pioneer Oil Company on the Faure lease west of Lois, according to W. F. Cody, manager, who states that the new hole will be started at once.

The Shannon Company is working its well after the second cementing off with the new hole at 772 feet, and work will be resumed as soon as the rig is overhauled. First effort to shut off the water was successful, but water broke in from the bottom and could not be stopped.

The H. T. Johnson outfit is working on the Sears property on White River. With a depth of 660 feet having been reached, work goes steadily forward on the Boal-Barr well west of Terra Bella.

Prospect work is in progress on the F. A. Andrews well on the Hastings property on North Deer Creek under the direction of the Hub Company. The well was cemented off at 777 feet. A test hole is down 1060 feet, deeper by fifty feet than the well on the main station property of the Terra Bella Irrigation Company.

Harry J. Mann, who drilled the Hub hole on White River, will be in charge of the Halbert well. The rig to be used there comprises about 200 tons of material. It has a depth capacity of 5000 feet.

BUTTER AND EGGS

May 7, 1925

[Closing prices quoted are corrected daily by Produce Exchange of Los Angeles.]

Butter

Wholesale prices, 41.
Price to retailers, 44@45.

Eggs

Extras, 36, no change.
Case count, 34, no change.
Pullets, 31, no change.
Peewees, 27, no change.

[BY A. P. NIGHT WIRE]

SAN FRANCISCO, May 7.—Butter—Extras, 42; prime first, 42½. Eggs—Extras, 34; extra pullets, 3?; undersized pullets, 28. Cheese—California flat fancy, 22; California Young Americas, 27; Oregon triplets, 24; Oregon Young Americas, 26.

CHICAGO, May 7.—Butter higher; creamery extras, 39¾@40; standards, 40½; extra firsts, 38½@39¼; firsts, 37@38; seconds, 32@36.

Eggs unchanged; receipts, 18,378 cases.

NEW YORK, May 7.—Butter steady; receipts, 7246; packing stock, current make, No. 2, 25½.

Eggs easy; receipts, 40,416; fresh gathered, extra firsts, 31½@32; do., storage packed, 32@32½; fresh gathered firsts, 30@31; do., storage packed, 31@32; fresh gathered seconds, 28½@30; near-by hennery browns, extras, 34½@37.

Cheese firm; receipts, 24,365 pounds.

Lower Range of Values in Grain Market

[EXCLUSIVE DISPATCH]

CHICAGO, May 7.—Evening-up for the government crop report on winter wheat, due at 3 p.m. Chicago time tomorrow, combined with heavy profit taking by commission houses and relative weakness in Liverpool brought about a lower range of values today. The close was 1¼@2c lower, with September leading. May closed at 1.64½, July at 1.52¾@1.53 and September at 1.45⅝@1.46. Corn declined 1¼@1⅝c on commission-house profit taking. May finished at 1.12, July at 1.14⅝@1.14¾ and September at 1.13⅛@1.13⅜. Oats were off ⅝@1⅛c and rye 1¾@2¼c.

May and July wheat sold at a new high on the present upturn shortly after the opening, strength in Winnipeg, with an advance of 3½c in May to 1.82⅝, being a factor. May here touched 1.67 and July 1.55½, but the aggressive buying of the previous day was absent, and heavy profit taking developed and a decline of 3¾@4¼c from the top followed, with a rally toward the last on buying induced by a private estimate that Kansas had a prospect for only 91,000,000 bushels, or 66,000,000 bushels less than last year's harvest.

Numerous cargoes of Australian wheat afloat have been pressing for sale abroad recently, and a sale of nine cargoes to importers reported during the day is said to have cleaned up this grain. France was the best buyer. The foreign demand at the seaboard was slow, with sales of around 600,000 bushels, largely domestic grain. Some new crop winters were said to have been canceled. There is a strong impression that the demand will not be brisk until after the government report is out of the way. Murray estimates spring wheat acreage at 20,480,000, an increase of 2,718,000 acres, or 15.3 per cent over last year.

Expectations are that world's shipments for the week will be decidedly small, unless there is heavy clearances from Montreal. Argentine exports were estimated at 1,480,000 bushels, against 2,131,000 bushels the previous week. Australian cables forecasted a decrease of 50 per cent. Liverpool closed unchanged to 1⅝d higher, and that market is due ¾@1d lower on the basis of the action of the Chicago market during the day.

Heavy selling of corn by cash and commission houses had a depressing effect, prices declining 2⅝@3¼c from the early high, only to rally again toward the last. Eastern cash demand continues slow. Murray estimates the acreage this season at 108,842,000, or 3,630,000 acres in excess of last year. Forecast was for frost over the great part of the belt overnight, and complaints that replanting will be necessary are coming from Iowa.

Charters were made for 600,000 bushels of oats from Chicago to Georgian Bay ports during the day, said to have been at a rate of 1¼c per bushel. If the grain is loaded out immediately a heavy reduction is expected in local stocks for the week. Murray estimated the acreage at 43,808,000, an increase of 1,356,000, or 3.2 per cent over last year. Export sales were finally estimated at 400,000 to 500,000 bushels.

Rye was dull and easier, and broke sharply on small selling orders. Export demand at the seaboard was slow. A boat is loading 330,000 bushels here for shipment East. Sales of 300,000 bushels were made to go to store.

Free buying of September lard by a leading commission house and reports that the continent took fairly good quantities of refined lard and fat meats on overnight offers made a higher range of prices. Lard was 2½@12½c higher, with ribs up 2@22½c and bellies 2½c for the day. Deliveries on May contracts were 150,000 pounds of lard.

RANGE OF FUTURES

	Open.	High.	Low.	Close.
Wheat—				
May	1.67	1.67	1.62⅝	1.64½
July	1.55	1.55½	1.51⅜	1.52¾@1.53
Sept.	1.48	1.48	1.44⅝	1.45⅝@1.46
Dec.	1.49½	1.49½	1.46⅛	1.48⅝
Corn—				
May	1.13⅝	1.13¾	1.10½	1.12
July	1.16⅝	1.16⅝	1.13⅛	1.14⅝@1.14¾
Sept.	1.15¾	1.15¾	1.12⅝	1.13⅛@1.13⅜
Oats—				
May	.45¼	.45½	.43⅝	.44⅛@.44¼
July	.45	.45⅛	.43⅝	.44
Sept.	.45	.45	.44	.44⅜

WINNIPEG

Wheat—	Open.	High.	Low.	Close.
May	1.81	1.82⅝	1.76⅝	1.77⅞
July	1.72	1.75	1.70⅝	1.72

CASH PRICES

Wheat: No. 2 hard winter, 1.66⅝; No. 3 hard winter, 1.70.

Corn: No. 3 mixed, 1.09⅝; No. 5 mixed, 1.06@1.06½; No. 2 yellow, 1.16; No. 4 yellow, 1.07½@1.08½; No. 3 white, 1.11.

Oats: No. 2 white, 48¾@50; No. 3 white, 42½@46½; No. 4 white, 43@44; sample grade, 38@41½.

NEW YORK GRAINS

[BY A. P. NIGHT WIRE]

NEW YORK, May 7.—Wheat: Spot, easier; No. 1 dark northern spring, c.i.f., New York, lake and rail, 1.89; No. 2 hard winter, f.o.b., lake and rail, 1.80⅜; No. 2 mixed durum, do., 1.72½; No. 1 Manitoba, do., in bond, 1.92⅝.

Corn: Spot, easy; No. 2 yellow, c.i.f., track, New York, all rail, 1.33½; No. 2 mixed, do., 1.32½.

LOCAL GRAINS

DAILY BOARD QUOTATIONS

Barley—100 tons only:

	Bid	Ask	Yesterday Bid	Yesterday Ask
December	...	...	1.57½	1.58⅝
SAN FRANCISCO				
December	1.58⅝	1.63⅝	1.55	1.55

ARRIVALS AT LOS ANGELES YESTERDAY

Wheat, 12; Corn, 9; oats, 1; milo maize, 1; kafir corn, 1; flour, 5; bran, 5; cereals, 3; copra meal, 2; cottonseed products, 1; poultry feed, 1; miscellaneous, 1; total, 42; hay, total, 50.

BAY CITY MINES

[Closing quotations on the San Francisco Stock Exchange as received over private wires of Logan & Bryan, 636 South Spring street.]

	Bid.	Asked.
Goldfield District—		
Booth	.02	.03
Blue Bell	...	.01
Combination Fraction	...	.01
Florence	.07	.09
Goldfield Cons.	.04	.05
Kewanas	.02	.03
Jumbo Extension	.01	.03
Lone Star	.02	.03
Ore	...	.01
Silver Pick Con.	.01	.02
Manhattan District—		
Manhattan Cons.	.02	.03
White Caps	.13	.15
Grandma	...	.01
Spearhead Gold	.06	.07
Cracker Jack	.01	.02
Great Bend	.03	.04
Sandstorm Ken.	...	.01
Red Hill Florence	.01	.02
Comstock District—		
Con. Virginia	.05	.06
Hale & Norcross	.16	...
Mexican	.10	.12
Ophir	.04	.05
Savage	.03	.04
Sierra Nevada	.03	.04
Union	.02	.03
Belmont	.55	.60
Cash Boy	.01	.02
Gypsy Queen	.12	.14
Halifax	.07	.08
Midway	.03	.04
McNamara	...	.01
North Star	.01	.02
Rescue Eula	.05	.06
Tonopah Extension	2.07½	2.12½
West End	.24	.25
Tonopah Divide	.20	.21
Other Districts—		
Nevada Hills	.18	.20
Round Mountain	.18	.21
Simon	.04	.05
Development	.01	.02
Jib	.02	.03
Silver King	.02	.04
Boundary Red Mtn.	.04	.05
Sutherland	.05	.06
Belcher Extn.	...	.01
West End Ext.	.04	.05
Harmill	.08	.09
Prince	.25	.27

BUSINESS INDICES

The following are statistical tables showing business conditions in Los Angeles, as prepared and issued by the public service department of the Merchants' National Bank.

RETAIL FOOD PRICES

(*Average prices)

	1925 April	1925 March	1924 April
Flour, 50-pound sacks	$2.725	$2.65	$1.675
Ham, per lb.	.32	.247	.2337
Bacon, per lb.	.39	.32	.2725
Eggs, per doz., fresh	.305	.305	.27
Butter, per lb.	.445	.455	.435
Coffee, per lb.	.43	.435	.425
Sugar, per lb., cane	.061	.065	.087
Fresh milk, per qt.	.15	.15	.16
Potatoes, per lb.	.024	.024	.0455
Sirloin steak, per lb.	.262	.25	.285
Pot roast, per lb.	.146	.138	.1475

*These prices are derived from the average prices of various brands of each commodity for the month quoted.

BANK CLEARINGS

	Amount	Current Gain
April, 1925	$644,107,924	
March, 1925	672,146,774	*$28,038,850
April, 1924	610,721,882	33,386,042

*Decrease.

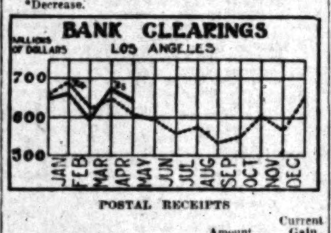

POSTAL RECEIPTS

	Amount	Current Gain
April, 1925	$708,213	
March, 1925	666,347	$41,866
April, 1924	674,991	33,222

POSTAL SAVINGS BANK

	No. of New Accts.	Amt. Deposited	Current Gain New Accts.	Current Gain Amt. Deposited
April, 1925	64	$44,946		
March, 1925	91	65,035	*27	*$20,089
April, 1924	88	61,657	*24	*16,711

*Decrease.

TOTAL ON DEPOSIT

		Current Gain
April, 1925	$769,490	
March, 1925	778,696	*$ 9,206
April, 1924	738,129	31,361

*Decrease.

BUILDING PERMITS

	No.	Cost	Current Gain No.	Current Gain Cost
April, 1925	4040	$14,498,031		
March, 1925	4264	14,714,002	*224	*$ 215,971
April, 1924	4544	13,224,568	*504	1,273,463

*Decrease.

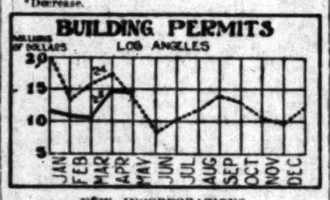

NEW INCORPORATIONS

	No.	Current Gain
April, 1925	230	
March, 1925	248	*18
April, 1924	298	*68

*Decrease.

EXPORTS

	Amount	Current Gain
April, 1925	$5,528,620	
March, 1925	7,014,017	*$1,485,397
April, 1924	4,629,302	899,318

*Decrease.

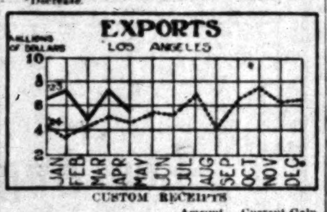

CUSTOM RECEIPTS

	Amount	Current Gain
April, 1925	$347,504	
March, 1925	371,840	*$24,336
April, 1924	317,653	29,851

*Decrease.

IMPORTS

	Amount	Current Gain
April, 1925	$2,732,478	
March, 1925	2,828,802	*$ 96,324
April, 1924	1,984,521	747,957

*Decrease.

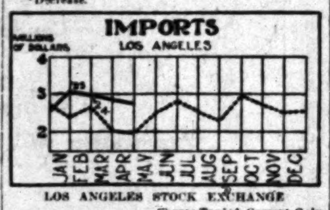

LOS ANGELES STOCK EXCHANGE

	Shares Traded	Current Gain
April, 1925	2,949,593	
March, 1925	4,439,660	*1,490,067
April, 1924	1,887,940	1,061,653

*Decrease.

	Value of Shares Traded	Current Gain
April, 1925	$3,792,168	
March, 1925	5,150,673	*$1,358,505
April, 1924	3,670,291	121,877

*Decrease.

BONDS

	Par Value	Current Gain
April, 1925	$3,440,900	
March, 1925	2,490,300	$ 950,600
April, 1924	1,560,900	1,880,000

WEEKLY FEDERAL RESERVE STATEMENT

[BY A. P. NIGHT WIRE]

WASHINGTON, May 7.—Combined resources and liabilities of the twelve Federal Reserve banks at the close of business May 6 were reported tonight by the Federal Reserve Board in thousands of dollars, as follows:

RESOURCES

Gold with Federal Reserve agents	$1,564,821
Gold redemption fund with United States Treasury	49,114
Gold held exclusively against Federal Reserve notes	1,613,935
Gold settlement funds with Federal Reserve Board	611,846
Gold and gold certificates held by banks	619,750
Total gold reserves	2,845,531
Reserves other than gold	141,691
Total reserves	2,987,222
Nonreserve cash	53,338
Bills discounted:	
Secured by United States government obligations	208,269
Other bills discounted	202,333
Total bills discounted	410,602
Bills bought in open market	278,466
United States government securities:	
Bonds	85,227
Treasury notes	265,527
Certificates of indebtedness	29,960
Total United States government securities	375,714
Foreign loans on gold	10,500
All other earning assets	1,400,000
Total	1,076,682
Uncollected items	601,798
Bank premises	59,283
All other resources	22,715
Total resources	4,800,888

LIABILITIES

Federal Reserve notes in actual circulation	$1,682,971
Deposits:	
Members bank reserve account	2,180,024
Government	23,980
Other deposits	28,333
Total deposits	2,232,337
Deferred availability items	539,846
Capital paid in	115,226
Surplus	217,837
All other liabilities	12,671
Total liabilities	4,800,888

Ratio of total reserves to deposit and Federal Reserve note liabilities, combined, 76.3.

Contingent liability on bills purchased for foreign correspondents, $45,337.

BUILDING PERMITS

Permits issued yesterday and valued at more than $3000 follow:

DWELLINGS

LIVE OAK DRIVE, 2244, 6 rms., 35x55; D. Mair, 1100 S. Gramercy Dr., owner; Taft Building Company, builders ... $12,000

VERNON AVE., 633, 5 rms., 19x60; C. Taylor, 633½ Vernon, owner and builder ... $4000

GLENDOWER ROAD, 2751, 6 rms., 27x54; H. Richert, 1507 Ingraham, owner; Roth & Parker, 6363 Hollywood Blvd., builders ... $8000

SEVENTY-SIXTH ST., 2058, 6 rms., 32x46; F. Beverly, 164 W. 71st st., owner and builder ... $7500

JUNE ST., 460, 9 rms., 59x73; V. Collins, 4207 W. Third, owner; J. Oirich, 4413 W. Second, builder ... $20,000

N. CITRUS AVE., 338, 6 rms., 35x56; T. Hein, 120 Witmer st., owner; G. Holstien, Jr., Beverly Hills, builder ... $6500

BEACHWOOD TERRACE, 2052, 5 rms., 54x47; C. Marks & Son, 1831 N. Beachwood, owners and builders ... $9000

VICTORIA AVE., 5358, 6 rms., 37x40; J. Barnes, 1358 S. Bonnie Brae, owner; C. Johnson, 5141 West Blvd., builder ... $4850

COMMERCIAL

S. BONNIE BRAE, 425, apts., 95 rms., 132x10; W. Fiegenbaum, 1943 W. 37th Place, owner and builder ... $110,000

S. WESTERN, 5150, stores, 130x45; N. Hanson, 1639 Victoria ave., owner and builder ... $12,000

S. ST. ANDREWS, 1533, apt., 23 rms., 48x86; G. Giles, Hermosa Beach, owner; R. Heath, 457 S. Western ave., builder ... $27,000

N. WESTERN, 247-51, bank and stores, 81x132; Security Trust and Savings Bank, 502 S. Spring, owners and builders ... $70,000

DAILY EASTERN CITRUS MARKETS

CALIFORNIA CITRUS SHIPMENTS

SOUTHERN CALIFORNIA

	Oranges.	Lemons.
May 6	134	60
Total to date this season	16,333	4,486
Total to same date last season	19,237	5,255
CENTRAL CALIFORNIA		
May 5	62	0
Total to date this season	6,730	127
Total to same date last season	6,313	155

[EXCLUSIVE DISPATCHES.]

CHICAGO, May 7.—Thirteen cars of oranges and two cars of lemons sold. Market about steady on oranges. Lemon market slightly lower.

NAVELS—		NAVELS—		NAVELS—		MED. SWEETS—	
Lionhead, ILL	6.10	Sparkle, OK	5.60	Red Hussar, OK	5.55	Optima, OK	5.10
Pronghorn, OK	5.30	Moose, OK	6.50	VALENCIAS—		ST. MICHAELS—	
Primrose, DM	5.75	Highway, SA	6.20	Forget-Me-Not, TC	6.30	(Half boxes.)	
Belt, RH	5.65	Lochinvar, RH	6.35	Patrician, TC	5.65	Our Pride, SB	1.80
Kenilworth, RIV	7.30	Parrot, SA	6.20	LEMONS—		SEEDLINGS—	
Califlora, RIV	4.95	Peasant, RIV	5.60	Lionhead, ILL	2.00	Violet, DM	5.25
Big R., SB	5.65	Dan Patch, SB	5.80	Alamo, FC	6.10	BLOODS—	
Our Pride, SB	5.85	Heart of Gold, SB	6.45	Penn, WD	6.50	(Half boxes.)	
Victor, OK	6.35	Upland King, OK	6.20	Greenleaf, WD	5.85	Highway, SA	2.50
Optima, OK	6.30	Crest, OK	5.40				

NEW YORK, May 7.—Eighteen cars of oranges sold. Market steady on fancy; easier on choice grades, especially on 176s and larger.

NAVELS—		NAVELS—		NAVELS—		TANGERINES—	
La Verne Beauties, LAV	7.70	Campfire, ST	8.00	Altura, SB	6.65	(Half boxes.)	
Begonia, LAV	6.25	Moose, OK	6.85	Golden Cross, OK	6.35	Riverside, RIV	2.35
Majesty, OK	6.20	Lotus, OK	7.25	Moose, OK	6.80	La Rinaga, RIV	2.05
Golden Rule, RIV	6.95	Blue Globe, RIV	6.80	Golden Cross, OK	7.20	California Lass, RIV	1.90
Crystal, RIV	5.60	Califlora, RIV	5.50	California Lass, RIV	6.35	SWEETS—	
Protector, RH	5.85	Paul Neyron, LAV	6.90	Pronghorn, OK	5.75	Moose, OK	5.65
Crafton Special, RH	6.75	Pinnacle, OK	6.95	Monogram, OK	6.55	BLOODS—	
Moose, OK	6.45	U-C, OK	5.90	Pepper Leaf, RIV	5.20	Pepper Leaf, RIV	5.25
Golden Wing, OK	5.95	Golden, RIV	6.20	VALENCIAS—		(Half boxes.)	
Golden Queen, OK	6.05	Sweetheart of the Orange, RH	6.40	Mallard, RMCo	6.25	Blue Globe, RIV	3.00
Viking, SB	6.15	Greyhound, SA	5.80	TANGERINES—		Upland King, OK	2.95
Red X, OK	5.80	Valley Falls, RH	6.10	Wisteria, LAV	4.30	Altura, SB	2.60
Pronghorn, OK	6.15	Pronghorn, OK	5.85	(Half boxes.)		Quality, ST	2.30
		Upland King, OK	7.35	Upland King, OK	2.70	Quality, ST	2.85

BOSTON, May 7.—Eight cars of oranges and one car lemons sold. Market higher on oranges. Lemon market easier.

NAVELS—		NAVELS—		NAVELS—		LEMONS—	
Moose, OK	6.30	Optima, OK	6.55	Eagle, SB	5.50	Ruf-N-Redy, OK	4.60
B. Crusader, ACG	5.85	Sparkle, OK	5.30	Honey Dew, ACG	5.95	SEEDLINGS—	
Belt, RH	6.15	Pronghorn, OK	5.70	Red Hussar, OK	6.05	Fidelity, ACG	5.30
Corona, NatO	6.85	Gold Buckle, RH	7.15	Columbia, NatO	5.90	Sparton, ACG	4.40
Y. Doodle, SB	5.85	Apache, SA	5.25	LEMONS—		ST. MICHAELS—	
Fidelity, ACG	6.35	Heart of Gold, SB	6.70	Cub, OK	5.55	Fidelity, ACG	4.80

PHILADELPHIA, May 7.—Eight cars of oranges sold. Market unchanged.

NAVELS—		VALENCIAS—		SEEDLINGS—		ST. MICHAELS—	
Primrose, DM	5.75	High Peak	4.65	Primrose, DM	4.40	Priscilla, RH	5.40
Sparton, ACG	5.25	Handy	3.90	Fidelity, ACG	4.70	JAFFAS—	
Amazon, SA	4.75	BLOODS—		ST. MICHAELS—		Fidelity, ACG	5.55
Honeydew, ACG	5.50	Glen Rosa, CGCA	4.50	Primrose, DM	3.65	SWEETS—	
Princess, Q	6.95	Fairest, CGCA	4.00	Violet, DM	3.65	Grove, RH	4.90
Hawk, SA	4.85	Princess, Q	5.50	Honeydew, ACG	3.75	Fidelity, ACG	5.80
Fidelity, ACG	6.55	Lily, Q	4.65	Highlander, RH	5.00	Sparton, ACG	4.70

ST. LOUIS, May 7.—Three cars of oranges and two cars of lemons sold. Market lower in spots on oranges. Lemon market steady.

VALENCIAS—		NAVELS—		LEMONS—		LEMONS—	
Carnation, FHS	5.30	Greyhound, SA	4.95	Leader, RIV	4.80	Commercial, RIV	5.05
Goody, FHS	5.00			Spanish Girl, RIV	5.80	HOMOSASSAS—	
				Setter, RIV	6.00	Mission Memories	4.85

PITTSBURGH, May 7.—Three cars of oranges and one car lemons sold. Market strong on oranges and lemons.

NAVELS—		NAVELS—		SEEDLINGS—		ST. MICHAELS—	
San Antonio Blue, SAO	6.45	Highway, SA	6.45	Our Pride, SB	5.25	(Half boxes.)	
Glenwood	4.30	SEEDLINGS—		MED. SWEETS—		Heart of Gold, SB	2.60
San Antonio Red, SAO	5.65	Glenwood	3.85	Our Pride, SB	5.50	LEMONS—	
		Cream, SB	5.20			Hiddendale, SDF	6.10

COMPARATIVE CITRUS SALES

BOSTON, May 7.—One car Florida Valencias averaged $7.35 a box; eight cars of Florida grapefruit averaged $3.40 a box.

NEW YORK, May 7.—16,535 boxes of Florida Valencias sold from $4.85 to $8.75, averaging $7.55 a box.

CHICAGO, May 7.—188 boxes of Florida oranges sold from $6.70 to $7.40, averaging $6.90 a box; 2372 boxes of Florida grapefruit sold from $3.40 to $5, averaging $4.05 a box.

LIVE-STOCK MARKET

[Following report is based exclusively as to receipts, holdovers, disposition, market condition, quotations, and, unless otherwise noted, as to sales of stock received at Los Angeles Union Stockyards.]

ESTIMATED RECEIPTS

Market	Cattle	Calves	Hogs	Sheep
Los Angeles	300	250	800	0
Chicago	15,000	6,000	23,000	15,000
Kansas City	3,000	500	3,500	3,000
Omaha	4,500	200	9,500	6,500
St. Paul	2,000	2,500	8,500	300
Denver	1,000	50	2,000	8,700
Fort Worth	1,800	100	500	600
Total seven markets	27,600	9,550	47,300	34,100
Week ago	21,000	11,050	61,200	43,700

(Carlot receipts direct to packers compiled from midnight to midnight.)

	Cattle	Calves	Hogs	Sheep
Yards	665	315	843	0
Direct (car lots)	3	0	2	0

LOS ANGELES MARKET

CATTLE: Yesterday's session was a long drawn-out affair and only a partial clearance was made. Buyers were reluctant in taking hold of the offerings and steers showed declines of around 25 cents, while she stock ruled generally 35 to 50 cents lower with spots as much as 75 cents off for the week. Three cars of good 953-pound Imperial Valley steers held over from Wednesday topped at 9.00, this price also taking in a small lot of 1040-pound grass steers. The best steers offered were held above 9.00, but remained unsold at a late hour. A few plain steers sold downward to 8.00 and below, with common kinds downward to 5.00.

The price spread of 5.50 to 7.00 took in the bulk of fat cows and heifers, load lots being most numerous from 6.00 to 6.60. A load of good 956-pound grass cows topped for their kind at 7.00, while a small lot of choice 582-pound heifers turned for 7.75. Common kinds were fairly numerous downward to 4.00. Canners and cutters declined 10 to 15 cents, the bulk going over from 2.00 to 3.75, with a few thin shelly canners downward to 1.00. The moderate supply of bulls was cleaned up readily at around steady values, most bolognas going over from 4.00 to 4.50, with most beef bulls around 5.00, while a few choice kinds on the yearling order sold upward to 6.00.

CALVES: Trade continued slow in the calf division and prices dropped around 50 to 75 cents. The price spread of 9.50 to 11.50 took in the bulk of 110 to 240-pound milk calves, while a part load of choice 218-pound kinds topped at 12.00, with odd head making the same price. Common kinds and overweights were most numerous from 5.00 to 8.00.

HOGS: Demand was not overly active for yesterday's moderate supply of butchers. However, all but one load had sold at a late hour. Prices were very uneven, but values at the close were around 10 to 15 cents lower than Wednesday. Six loads of 170 to 206-pound butchers sold from 13.00 to 13.10, two loads topping at the latter price, while a short load of 128-pound pigs cleared for 12.75. Packing sows held around steady, the bulk going over for 11.50.

SHEEP: The two lots of lambs held over since Tuesday averaged 74 pounds and turned for 12.00, sorted 20 out at 10.00.

YESTERDAY'S QUOTATIONS

Slaughter cattle and calves, steers, 1100 pounds, down, good, 8.75@9.35; medium, 7.50@8.75; common, 5.25@7.50. Heifers, 850 pounds, up, good, 6.75@7.35; all weights, common and medium, 4.00@6.75. Cows, good, 6.25@7.00; common and medium, 3.85@6.25; canner and cutter, 2.00@3.85. Bulls, good, beef yearling excluded, 4.75@5.40; canner-bolognas, canner to medium, 3.00@4.75. Calves, 190 pounds, down, medium to choice, 9.00@12.50; 190 pounds, down, cull and common, 6.00@9.00; 190 to 260 pounds, medium to choice, 8.00@12.00; 260 pounds, up, medium to choice, 7.00@10.50; 190 pounds, up, cull and common, 4.50@8.50.

Hogs, medium weight, 200 to 250 pounds, medium to choice, 12.50@13.10; light weight, 160 to 200 pounds, common to choice, 12.75@13.10; light lights, 130 to 160 pounds, common to choice, 12.50@13.00; packing hogs, smooth, 11.50@12.00; packing hogs, rough, 11.00@11.50; slaughter pigs, 130 pounds, down, medium, good and choice, 11.00@12.50. (Soft or oily hogs and roasting pigs excluded in above quotations.)

Slaughter sheep and lambs; lambs, 85 pounds, down, medium to choice, 9.50@11.50; all weights, cull and common, 7.50@9.50; spring lambs, medium to choice, 11.50@13.50; ewes, common to choice, 3.50@5.00; canner and cull, 1.50@3.50.

Outside Markets

[BY A. P. NIGHT WIRE]

SAN FRANCISCO, May 7.—Hogs, weak; few loads good 150 to 200-pound Nevadas, 13.00; bidding 13.00 on good Californias; practically no interest eastern, some concerns well supplied.

Cattle, slow; steady; inquiry for good 950 to 1000-pound steers around 9.50; bulk steers, 1050 to 1100 pounds, 9.25@9.50; mostly direct from packers; some concerns out of the market; she stuff, weak; most cows direct; four cars medium 800-pound cows, 6.75; lower grades, plentiful, weak; calves, steady; two cars Californias from packers' ranches; good to choice 150 to 200 pounds, quotable 11.50@12.00; heavy 300 to 350 pounds, weak; mostly 7.00@7.50.

Sheep, bulk heavy spring lambs, weak to 50 cents lower; ten decks good 66 pounds, 13.00; ewes, steady; choice shorn, 6.00@6.50; limited inquiry; two cars medium shorn, 5.50.

CHICAGO, May 7.—Hogs, receipts, 23,000; 25 to 40 cents higher; mostly 30 to 35 cents up; underweight show 35 to 50 cents advance; very few left in first hands; big packers, inactive; bulk better 160 to 225-pound averages, 11.85@12.05; top, 12.10; bulk 240 to 325-pound butchers, 11.80@12.00; 140 to 150-pound selections, largely 11.60@11.80; packing sows, mostly 10.50@10.85; bulk strong weight slaughter pigs, 11.25@11.50; heavy weight hogs, 11.80@12.10; medium, 11.90@12.10; light, 11.40@12.10; light lights, 11.25@12.05; packing hogs, smooth, 10.65@11.00; packing hogs, rough, 10.35@10.65; slaughter pigs, 10.50@11.65.

Cattle, receipts, 15,000; matured steers, 15 to 25 cents lower; mostly 25 cents off; slow at decline; yearlings, about steady; weighty steers predominating in run; best heavy steers, early, at 10.85; some held higher; light yearlings, mixed steers and heifers, 11.25; bulk fed steers of value, 9.00@9.50; she stock in very light supply; several loads heifer yearlings, 10.50@10.75; average around 600 pounds; stockers and feeders, scarce; steady; comparatively little change in other classes; good to choice handy weight vealers, strong to 25 cents higher at 10.00@10.50; light kinds, 8.00@9.00; mostly 8.50@9.00.

Sheep, receipts, 15,000; slow; fat lambs opening steady to weak; desirable weight clippers, 13.50@14.00; some held higher; choice 94 to 96-pound clippers, 12.50; extreme heavies, 11.00; four cars of good California springers averaging around 70 pounds, 16.50; practically straight; no others sold; fat sheep, steady; good 150-pound clipper ewes, 8.00.

KANSAS CITY, May 7.—Cattle, receipts, 3000, calves, 500; fed steers, slow; steady; yearlings, strong; bulk fed offerings, 8.50@10.00; part load long yearlings, 11.15; light mixed offerings, 10.50; top medium weight steers, 10.25; heavies, 10.00; she stock, scarce; strong to 15 cents higher; bulk butcher cows and heifers, 5.25@9.50; canners and cutters, 3.00@4.25; calves, steady; practical top, 9.00; bulls, steady to strong; bolognas, 4.75@5.25; few at 5.50; stockers and feeders, scarce; steady.

Hogs, receipts, 3500; shipper market, active; mostly 30 to 40 cents higher; spots up more; top, 11.65; bulk of sales, 11.25@11.60; bulk desirable 160 to 250-pound averages, 11.35@11.60; big packers, inactive; light lights, 25 to 40 cents higher; 140 to 150 pounds, 11.00@11.40; packing sows, 10.50@10.75; stock pigs, 25 cents higher; 10.25@10.85.

Sheep, receipts, 3000; around steady with Wednesday's late trade; native springers, 16.00; wooled skins, 14.50@15.65; heavies, 13.75; shorn lambs, 12.50@12.75; shorn yearlings, 11.00; Texas wethers, 8.25.

SOUTH ST. PAUL (Minn.) May 7.—Cattle, receipts, 2000; opening steady; fed steers and yearlings in light supply; early top, 10.00, paid for 1031 and 1025-pound weights; bulk, 8.50@9.75; other killing classes, moderately active; fully steady; bulk fat cows and heifers, 5.50@8.00; canners and cutters, 3.25@4.00; bologna bulls, 4.50@4.75; stockers and feeders unchanged.

Hogs, receipts, 8500; butcher and bacon hogs, mostly 25 cents higher; bulk desirable grades, 11.60; packing sows, 25 cents higher; bulk, 10.25; stags, 9.00@10.00; pigs, 25 cents higher; bulk, 11.25; average cost Wednesday, 11.21; weight, 226.

PORTLAND (Or.) May 7.—Cattle and calves, nominally steady; receipts, 275; steers, medium, 8.00@9.50; common, 7.00@8.00; cows, good, 7.75@8.50; common and medium, 5.00@7.75; canners and cutters, 2.50@5.00.

Hogs, 50 cents higher; receipts, 560; 257 direct; 67 on contract; heavy weight, 250 to 350 pounds, medium, good and choice, 10.50@11.25; medium weight, 200 to 300 pounds, medium, good and choice, 10.75@11.50; light weight, 160 to 200 pounds, common, medium, good and choice, 11.50@12.00; light lights, 130 to 160 pounds, common, medium, good and choice, 10.00@11.50.

PRODUCE MARKET

Trading yesterday continued moderate. Most fruits held steady. Onions were stronger, especially on whites. Potatoes held firm with light receipts of old stock and heavy truck receipts of new potatoes. Peas were slightly weaker but tomatoes were firm.

APPLES—California, Yellow Newtown, 6.50@7.00 per cwt. Washington, Winesaps, extra fancy, 3.50@3.85 per box; Rome Beauties, extra fancy, large, 3.75@4.00 per box.

APRICOTS—Imperial, Newcastle, 1.75@2.00 per crate.

ASPARAGUS—Northern, green, mostly 7@8; few fancy, 9; poorer, 5@6 cents pound; local, 10@12 cents pound.

BEANS—Southern, green, best, 17@18; Kentucky Wonders, 22@24 cents pound.

BANANAS—Central America, 7@7½ cents per pound; poor quality and condition, 3@5.

BUNCHED VEGETABLES—Per dozen bunches Beets, 25@; carrots, 30; onions, 10; turnips, 35; spinach, 15.

CABBAGE—Local, best, 1.50; poorer, 1.00 cwt.

CANTALOUPES—Imperial, Ponies, 6.50@7.00; standards, 8.50@9.00 crate.

CELERY—New crop, mostly 5.00@5.25 per crate.

CHERRIES—Northern, Chapman, 16@18; few, 20 cents pound; poorer, 15.

CUCUMBERS—Imperial, San Diego, best, 2.50@2.75; fair, 2.25 flat.

GRAPEFRUIT—Local, special brands, 4.25@4.50 box.

LEMONS—Local, special brands, 5.50@5.75 box.

LETTUCE—Local, best, 40@50 cents per field crate.

ORANGES—Southern, special brands, navels, medium to large sizes, 5.75@6.00 per box; small, 5.25 per box.

PEAS—All districts, mostly 10@11; few fancy, 12; fair quality, 9 cents pound.

PEPPERS—Coachella, 18@20 cents pound. Mexico, Bells, 13@15; Chilis, best, 12; poorer, 10@11.

SQUASH—Imperial Valley, Summer, 85@90 cents crate; 1.25@1.35 lug; Italian, 1.50@1.75 lug.

STRAWBERRIES—Local, 2.75@3.00; fancy, 3.25; poorer, 2.50 crate.

TOMATOES—Mexico, ordinary quality and condition, originals, mostly 2.50@2.75; few, 3.00; small, 2.00@2.25; repacked, 3.00@3.25 lug; Imperial, 2.50@2.75; few, 3.00, 2.00@2.25 crate.

SALES TO RETAILERS

ONIONS—Stockton, Browns, 6.00 per cwt. Coachella, White Wax, U. S. No. 1, 3.25@3.50 crate; 1.50@1.65 lug; Yellow Bermudas, 2.50@2.75 crate.

POTATOES—Idaho, sacked, Russets, 3.00@3.10 per cwt. Oregon, Burbanks, 3.00@3.10 per cwt. New stock, San Diego, Carlsbad, local, best, 4@4½ cents pound. Northern, Garnets, 4½.

METAL MARKETS

[EXCLUSIVE DISPATCH]

CLEVELAND (O.) May 7.—Daily Metal Trade says today: "Daily broadening pig iron buying movement at Cleveland appears throughout Ohio, with actual sales and new inquiry becoming more active than in months. Structural shapes are selling steadily at Chicago and Philadelphia, where large eastern mills are running at capacity. Prices of eastern pig iron become firmer, with development of larger buying at New York. Copper very quiet at New York at 13¼c. Lead active at 7⅞c St. Louis. Tin drops 35¾ to 54c."

INVESTMENT OPPORTUNITIES — PAST AND PRESENT

When U. K. 5½'s Sold at 81¼

SCARCITY of capital in 1920 and uncertainty regarding England's future brought the price of United Kingdom 5½'s of 1937 to 81¼ where the yield was 7.50%—an extraordinary investment opportunity. Today, England is on a gold basis and these same bonds sell above 107.

The recovery in continental Europe has been slower but is making significant headway. Similar opportunities for investment exist. Consider the 8% Mortgage Loan Gold Bonds (payable in U. S. gold) of the City of Graz, second city of Austria. A *municipal* bond protected by pledge of the credit and unlimited taxing power of a city of 157,000 which has been in existence for a thousand years. A bond additionally secured by a *first mortgage* on revenue producing public utilities such as electric light, gas and water systems, worth double the bond issue.

Only the need for capital makes it possible for these bonds—protected by every safeguard—to be offered at a price to yield 8.17%.

Send for circular

John Nickerson & Co., 61 Broadway, New York
C. B. Richard & Co., 29 Broadway, New York

Dodge Brothers, Inc.
Preference Stock Allotment Certificates

Dillon Read & Co. interim receipts are now changeable for preference stock allotment certificates at the office of Central Union Trust Company of New York, 80 Broadway, New York City. Preference stock allotment certificates when endorsed by the registered holder thereof or accompanied by stock power properly signed are now exchangeable at the same office for temporary certificates of preference stock and common stock class A called for thereby.

Dillon Read & Co.

STANDARD OILS
PRAIRIE PIPE LINE

The oil runs by this company are again constantly increasing in the Mid-Continent Field, which means a large addition to surplus for this year.

This company's statement for 1924 shows it added $5,349,368 to surplus and paid $6,480,000 in dividends.

Yield at price of $121 per share is 6.61%.

Standard Oil Dept.

Aronson and Company
Suite 410 New Hellman Bk. Bldg., 7th & Spring Sts.
Phone BRoadway 5750

WM. R. STAATS CO. TRinity 8891 BONDS
640 So. Spring St. Los Angeles. Orders executed in listed [illegible]
SAN FRANCISCO SAN DIEGO

NEW BOOKLET FREE
FROST PROOF TAX INSURANCE
"A Few Head of Livestock on the Ranch Solve the Problem."
Address General Manager
Los Angeles Union Stock Yards
"The Great Western Market."
Los Angeles, California.

We Own and Offer for Sale
8% First Mortgages
on Improved Los Angeles Real Estate
Amounts $500 to $100,000
AMERICAN MORTGAGE CO.
ESTABLISHED 1919
Paid up Capital $1,000,000
1040 S. Hill St. TRinity 8181

BUY
Marbelite Common
ASK US WHY
Leonards & Co.
728 S. Spring. VAndike 2331.

A. C. WAGY & CO.
WE WILL BUY [illegible]

A. C. Wagy & Co.
306-310 [illegible]
639 [illegible]

HOUSES TO [illegible]

FRIDAY MORNING.

Eighty-eight different bond issues to choose from our May circular.

Send for your copy

The National City Company
Offices in more than 50 cities.
513 West 6th Street
Telephone TRinity 7651
Los Angeles

A Southern California Utility Preferred Stock Yielding 7%

We recommend and offer the 7% Cumulative Preferred Stock of the SANTA MONICA BAY TELEPHONE COMPANY, price 100 and accrued dividend, to yield 7%.

Call or write for circular.

M. H. Lewis & Co.
Citizens National Bank Building
Los Angeles · Phone TRinity 2721
Pasadena San Francisco

E. F. Hutton & Co.
Home Office, 61 Broadway, N. Y.
643 So. Spring St. TRinity 0913.
Ambassador Hotel, Washington 0147.
6406 Hollywood Blvd. GRanite 1078.
Members
NEW YORK STOCK EXCHANGE
NEW YORK COTTON EXCHANGE
NEW YORK CURB ASSOCIATION
NEW YORK COFFEE EXCHANGE
NEW ORLEANS COTTON EXCHANGE
CHICAGO BOARD OF TRADE
Pasadena Long Beach San Diego
Private Wires Coast to Coast

CAPITAL

ARE you planning to organize a company? Or have you a stock issue to place? Our financing service is for organizers desiring to form and finance companies under the guidance of qualified legal, industrial and financial specialists. We are interested in legitimate projects in need of financing. Not all propositions are acceptable to our service—every new project cannot be handled by this or any other plan. But if your proposition is meritorious, the Los Angeles field, where we have specialized for 5 years, offers a real opportunity for capital—whether small or large. Before organizing your company or deciding your financing plan, you are invited to consult with us personally.

HORACE D. HITCHCOCK and Associates (Established 1919)
Suite 715 Insurance Exchange Bldg., 8th and Olive Streets

The John M. C. Marble Co.
Real Estate First Mortgages
[illegible] Years' Service Without Loss of a Dollar of Principal or Interest.
LOS ANGELES

Legal

TO THE HOLDERS OF SOUTHERN CALIFORNIA GAS COMPANY First Mortgage Forty-Year Gold Bonds Series "A" and Series "C."

The Equitable Trust Company of New York, Trustee under Southern California Gas Company First Mortgage dated November 1, 1910, hereby gives notice that it will purchase bonds of Series "A" or Series "C" [illegible] Sinking Fund under said Mortgage [illegible] Seventy-six Thousand Nine Hundred Seventy-four Dollars and Sixty-two Cents ($76,974.62) [illegible] Sinking Fund account. [illegible] to be submitted [illegible] 12 o'clock noon on May 27, [illegible] principal office, 37 Wall Street, New York City, for the sale of said bonds at a price not exceeding One Hundred and Five Per centum (105%) of the principal of said bonds and accrued interest. [illegible]

THE EQUITABLE TRUST COMPANY OF NEW YORK.
By LYMAN RHOADES, Vice President.
New York, N. Y., May 8, 1925.

TO THE HOLDERS OF LOUISIANA CELOTEX COMPANY FIRST MORTGAGE 7% BONDS
Dated February 9th, 1922

Notice is hereby given that pursuant to the provisions of Article Three of Mortgage [illegible] Louisiana Celotex Company [illegible] Marine Bank & Trust Company [illegible]

MARINE BANK & TRUST COMPANY, Trustee.
New Orleans, Louisiana

Eighty - eight different bond issues to choose from our May circular.

Send for your copy

The National City Company
Offices in more than 50 cities.
611 West 6th Street
Telephone TRinity 7651
Los Angeles

A Southern California Utility Preferred Stock Yielding 7%

We recommend and offer the 7% Cumulative Preferred Stock of the SANTA MONICA BAY TELEPHONE COMPANY, price 100 and accrued dividend, to yield 7%.

Call or write for circular.

M.H.Lewis & Co.
Citizens National Bank Building
Los Angeles - Phone TRinity 2721
San Francisco

E.F. Hutton & Co.

Members
NEW YORK STOCK EXCHANGE
NEW YORK COTTON EXCHANGE
NEW YORK CURB ASSOCIATION
NEW YORK COFFEE EXCHANGE
NEW ORLEANS COTTON EXCHG.
CHICAGO BOARD OF TRADE
Long Beach San Diego
Private Wires Coast to Coast

CAPITAL

Legal

TO THE HOLDERS OF SOUTHERN CALIFORNIA GAS COMPANY Forty-Year Gold Bonds Series "C"

UTILITIES LEAD PRICE ADVANCE

Standard Industrials Show Irregularity

Utah Securities Continue to Advance

Low Priced Rails Are in Big Demand

[BY A. P. NIGHT WIRE]

NEW YORK, May 7.—Heavy buying of the public utility issues, a score of which bounded upward to new high levels for the year, again featured today's active stock market. Reawakening of public interest in the power and light company stocks was based on reports of high currency earnings and rumor of recapitalizing, increased dividends and new combinations.

Standard industrials disclosed some irregularity as a result of extensive profit-taking in view of recently strong issues.

Rails displayed a firm tone on publication of a report that gross earnings of Class I roads in March totaled $486,484,401, or $18,886,586 below the same month last year, a better showing than the same individual railroad returns had indicated.

CONTINUE ADVANCE

Utah Securities, which sold as low as 41 1-8 less than three months ago, continued its sensational advance by soaring 7 points to 127½, but subsequent profit-taking resulted in a cancellation of most of the day's gain. Montana Power jumped more than 7 points to the highest price in five years at 83 7-8, closing just below the top. Federal Light and Traction established a new high at 168 and then slipped back to 163, up a half.

Other public utilities issues to break through their previous maximum quotations were American Telephone, Abiti Power, American Waterworks, Brooklyn Union Gas, Electric Power certificates, the Market-street preferred issues, Philadelphia Company, Pacific Gas and Electric, and Pittsburgh Utilities preferred.

American Can showed a net loss of 2 1-4 points at 184 5-8 as a result of heavy realizing sales. Baldwin showed a slight fractional loss at 114 3-8 after selling more than a point above that figure. United States Steel common closed 1-8 higher at 115 3-4. Heavy buying of Mack Trucks just before the close, based on reports of an impending split-up of the stock, sent it up nearly 4 points to a record high at 153½.

RECORD PRICES

Low-priced rails were in good demand, Ann Arbor common soaring 6 points to 32 and the preferred 4 3-4 to 59½, both new 1925 highs. Seaboard Air Line common and preferred touched new peak prices at 34 and 48, respectively. Wabash common and preferred A, and Gulf, Mobile and Northern common also attained record prices.

The announcement that the Standard Oil Company of New York had met the gasoline-price reductions of its competitors in New York City had a restraining effect on the trading in the oil shares, which moved within narrow and irregular limits. Receivership proceedings against the American Sumatra Tobacco Company apparently had been discounted as both stocks closed higher on the day. Dodge Brothers stocks were traded in separately for the first time, the common closing at 25 after fluctuating between 24 1-8 and 25½ and the preferred at 74 5-8 after selling between 73½ and 75.

Good buying was noted in American Tobacco common and preferred, Willys-Overland common and preferred, American Ice, and Advance Rumely preferred, all of which sold at the year's best prices.

Heaviness cropped out in American Express, Brunswick-Balke-Collender, the Commercial Solvents issues, Pierce Arrow preferred, Remington Typewriter, United States Cast Iron Pipe, and Worthington Pump, which showed net declines of 2 to 5 points.

Call money opened at 4 per cent, and then eased to 3 3-4 and then eased to 3 3-8, where it closed. Time money and commercial paper rates were unchanged. Foreign exchanges were slightly reactionary. Demand sterling held fairly steady around $4.84 3-4, but French francs ruled about 2 points lower around 5.19½ cents and Norwegian kroner broke about 9 points to 16.75 cents.

Stock Market Averages

	Twenty industrials.	Twenty railroads.
Thursday	120.78	101.51
Wednesday	119.86	101.51
Week ago	116.70	100.14
High, 1925	126.10	104.68
Low, 1925	114.31	96.13

Total stock sales—1,816,700 shares.

FURTHER DECLINE IN SPOT COTTON

[EXCLUSIVE DISPATCH]

NEW YORK, May 7.—Spot cotton closed 15 points lower at 23.40. Active selling by local professional operators and brokers with western connections caused a further decline of $1.50 to $2 a bale in the cotton futures market today. May and July options were carried to the lowest levels at which they have sold since October. The market showed little recuperative power, steady selling being encountered on all bulges until the last hour, when pressure was lifted and demand from scattered trade sources and local shorts rallied the list substantially. Final prices were but 13 to 31 points net lower.

Closing Prices

[Furnished by A. A. Housman & Co.]

NEW YORK

	Open.	High.	Low.	Close.
January	22.75	22.78	22.40	22.52@22.53
March	22.83	22.95	22.52	22.60
May	23.15	23.38	22.87	23.12
July	23.12	23.22	22.78	23.04@23.06
October	22.85	22.91	22.53	22.75@22.77
December	23.08	23.12	22.76	22.95@22.98

Spot quiet, 15 off; middlings, 23.40.

NEW ORLEANS

	Open.	High.	Low.	Close.
January	22.52	22.44	22.37	22.37
March	....	....	....	22.53
May	23.25	23.37	23.18	23.34
July	23.20	23.26	23.05	23.20
October	22.45	22.54	22.16	22.40
December	22.57	22.63	22.30	22.50

Spot quiet, 20 off; middlings, 23.45.

Cottonseed Oil

[EXCLUSIVE DISPATCH]

NEW YORK, May 7.—Closing prices for cottonseed oil, with comparisons:

	May 7.	May 6.
May	10.80@11.06	10.80@10.85
June	10.90@11.10	10.90@11.00
July	10.98@11.00	11.06@11.07
August	11.15@11.19	11.26@11.30
September	11.36@11.37	11.45@11.46
October	11.02@11.05	11.06@11.08
November	10.40@10.65	10.50@10.70
December	10.30@10.50	10.40@10.60

NEW YORK STOCK EXCHANGE

[Official quotations as reported yesterday to E. F. Hutton & Co., members of the New York Stock Exchange, 643 South Spring street.]

NEW YORK, May 7.—Following are closing prices, sales, high and low quotations, net change today, and high and low, 1925:

1925 High.	1925 Low.	Div.	Stocks—	Sales.	Open.	High.	Low.	Close. Bid.	Net change.
103¼	90	6	Adams Express	....	....	....	....	92	...
17	13½	....	Advance Rumley	200	15½	15⅝	15½	15½	+ ⅝
12	9¾	30c	Ahumada Lead	500	11⅛	11⅛	11	11	+ ¾
111½	86¾	4	Air Reduction	1,400	101⅞	102½	101	101	— ⅝
14	10	....	Ajax Rubber	2,400	13	13¼	12⅞	13⅛	+ ½
93¼	80	4	Allied Chemical	6,000	86¾	88½	86⅝	87	+ ⅝
88⅛	71½	6	Allis Chalmers	3,500	80⅝	82	80¾	81	+ ⅞
107	103¾	7	Do pfd	....	....	....	....	105	...
21⅞	13½	....	Am. Agricultural Chemical	100	19⅛	19⅛	19⅛	19⅛	— ½
55⅝	38½	....	Do. pfd	2,100	51⅛	51¼	50⅛	50⅝	+ 1¼
206	161	5	American Bank Note	100	174	174	174	175	+4
43	36¾	4	American Beet Sugar	100	39⅝	39⅝	39⅝	39⅝	...
87½	80¼	6	Do. pfd	....	....	....	....	82	...
54½	26⅛	....	American Bosch Magneto	10,000	32⅝	33½	32⅛	32	+ ½
188	158⅛	5	American Can	39,000	187	187	184	184½	—2¼
119¾	115	7	Do. pfd	100	118⅝	118⅝	118⅝	118¼	— ½
109½	97½	6	Am. Car & Foundry (new)	11,000	104	109½	104	108⅝	+ 5¼
125½	121⅛	7	Do. pfd	....	....	....	....	125	...
62	37	....	American Chicle	600	52¾	52¾	52	52	—1
6¾	5¼	....	American Drug	200	5⅝	5⅝	5⅝	5⅝	...
166	125	6	American Express	1,000	138¼	138¼	136	136	—2
38¾	27¼	....	American Foreign Power	11,000	37½	38⅝	36⅝	37¼	+ ⅛
14	8½	....	American Hide & Leather	....	....	....	....	9⅞	+ ⅛
75⅝	59	....	Do. pfd	....	....	....	....	67	— ⅛
110¾	83	7	American Ice	1,000	109¾	110¾	109¼	109¼	+ ⅝
41	32¼	....	American Int'l Corporation	300	35⅝	35⅝	34⅝	34½	— ⅝
14	11⅛	1	American La France	900	13⅛	13⅛	12⅝	12⅞	+ ¼
30⅝	20	....	American Linseed	1,200	30¼	30¼	29¾	30	...
71⅝	53	....	Do. pfd	800	71⅝	71⅝	71⅛	71⅛	— ⅛
144⅞	104½	8	American Locomotive	4,000	123	124¼	122½	123½	+1
124	118½	7	Do. pfd	....	....	....	....	120	...
53⅜	45¾	3	American Metal	100	47¾	47¾	47¾	46⅝	—1⅛
105	89⅞	4	American Radiator	300	92⅞	92⅞	92¼	92⅛	— ⅝
59¼	36⅞	3	American Safety Razor	1,200	55	56⅛	55	54½	...
14½	10⅛	....	American Ship. & Com.	....	....	....	....	10½	+ ⅛
106⅝	90⅝	6	American Smelt. & Refg.	3,000	94⅝	94⅝	93	93½	—1
110⅝	105½	7	Do. pfd	....	....	....	....	108½	+ ½
150½	140	12	American Snuff	....	....	....	....	141	...
54⅝	46	3	American Steel Foundry	300	49	49½	49	49⅛	+ ⅝
69½	47⅝	....	American Sugar Refining	4,500	63½	64⅛	63⅛	63½	+ ½
101½	91	7	Do. pfd	200	97	97½	97	97½	+1½
24½	6	....	American Sumatra Tobacco	9,500	8	7⅝	6	8⅝	+ ⅝
138½	130⅞	9	American Tel. & Tel	2,300	138	138½	137⅝	138	+ ⅛
94⅝	85	7	American Tobacco	4,300	92⅞	94⅛	92⅝	93⅝	+ ⅞
93⅞	84½	7	Do. Class B	4,100	92½	93⅞	92½	93⅝	+ ⅞
55⅝	34⅝	1.20	American Water Works	8,200	53¼	55⅝	52⅛	54	+1½
64¾	35⅝	....	American Woolen	7,900	36⅞	37⅝	36½	36⅝	+ ⅛
96⅛	70¼	7	Do. pfd	2,000	75⅝	75⅞	73⅞	74½	— ⅛
23	20	7	Armour "A"	700	20¼	20¼	20	20⅛	
12½	7½	....	American Zinc	1,200	7⅝	7⅝	7⅝	7½	— ⅛
39	25⅝	....	Do. pfd	500	26⅝	27	26⅝	27	+1½
48	35¼	3	Anaconda Copper	2,500	37⅝	37⅝	36⅝	36¾	— ½
97	90⅛	7	Armour Del. pfd	100	90⅝	90⅝	90⅝	90⅝	+ ¼
198¾	128	5	Associated Dry Goods	....	....	....	....	190	—3
39½	32	1½	Associated Oil	2,400	36⅛	36¼	36	36	...
127⅞	116⅛	7	Atchison	1,100	119⅞	119⅞	119	118⅞	...
96⅝	92½	5	Do. pfd	....	....	....	....	94⅝	...
166	147¼	7	Atlantic Coast Line	2,300	162½	165	162½	162½	+ ¼
48⅛	20	....	Atlantic Gulf & W. I.	4,500	47⅜	47⅜	46⅝	46⅛	— ⅛
117½	95½	....	Atlantic Refining	400	107⅝	107⅝	106⅞	105½	— ⅛
32½	23⅝	....	Austin Nichols	600	23½	24	23½	23½	+ ¼
146	107	7	Baldwin Locomotive	15,400	114⅝	115½	113⅝	114⅜	...
116⅝	113	7	Do. pfd	400	110	110¼	110	110	...
84¼	71	5	Baltimore & Ohio	8,300	77⅝	78½	77¼	77⅝	+ ½
66½	63	4	Do. pfd	200	63½	63½	63½	63¼	+ ¼
30	21	....	Barnsdall Corp. A	2,500	22⅞	22⅞	22½	22⅝	+ ⅛
53½	38⅝	....	Bethlehem Steel	5,000	39⅞	40⅝	39½	40⅝	...
102	94¼	7	Do. 7s pfd	....	....	....	....	94	...
116½	109	8	Do. 8s pfd	100	112	112	112	112	...
7	4⅝	....	Booth Fisheries	1,400	4⅞	4⅞	4⅝	4½	...
45	35⅛	....	Brooklyn Manhattan	700	41½	41½	41⅛	41	— ½
81½	72⅞	....	Do. pfd	....	....	....	....	79	— ½
40⅝	32⅛	3.00	Brunswick-Balke C. Co.	3,200	32¾	32¾	30¼	30½	—2½
103½	92½	10	Burns Bros. "A"	1,100	100	101½	100	101½	+2½
82¼	65	3	Burroughs Adding Machine	200	80½	80½	80½	80½	— ¾
8⅝	4¼	50c	Butte Copper & Zinc	200	5⅝	5⅝	5⅝	5½	— ⅛
24¼	6½	....	Butte & Superior	2,000	8¼	8⅝	8¼	8⅝	+ ⅛
28¾	17⅝	....	Butterick	200	18½	18½	18½	18	...
2⅝	½	....	Caddo Oil & Refining	....	....	....	....	⅝	...
110	100½	6	California Packing	1,600	107¼	108¼	107½	107½	+ ⅝
32⅞	23⅞	1¾	California Petroleum	2,200	29⅞	29⅞	29⅛	29⅛	— ½
113⅝	110	7	Do. pfd	....	....	....	....	111	— ⅝
4¾	2⅝	....	Callahan Zinc	200	2⅝	2⅝	2⅝	2⅝	
58	46½	2	Calumet Arizona	200	48⅝	48⅝	48⅝	48½	+1½
152⅞	136½	10	Canadian Pacific	1,800	144	144½	143¼	144½	+ ½
21⅝	14⅞	....	Central Leather	....	....	....	....	16	— ¾
66	49¼	....	Do. pfd	400	54½	54⅞	54½	54¼	— ⅛
66½	43⅛	4	Cerro de Pasco	1,800	47⅛	47⅝	46¾	47	+ ¾
36⅞	28½	3	Chandler Motors	900	34	34½	34	34½	
98¾	89¼	4	Chesapeake & Ohio	500	93⅛	93⅞	93⅛	93¾	— ⅞
36⅛	29⅞	....	Chicago & Eastern Illinois	1,300	32¼	33¼	32⅛	32½	+ ½
57¼	40	....	Do. pfd	1,000	48	50	48	48½	+2
15	9	....	Chicago Great Western	6,800	12	12½	11¾	12⅛	+ ⅝
32⅝	19½	....	Do. pfd	8,900	24⅞	26⅛	24⅞	26	+1½
16⅝	3¼	....	Chicago M. & St. Paul	3,700	4⅞	4⅞	4½	4½	— ⅝
28½	7	....	Do. pfd	900	8¾	8⅞	8½	8½	— ⅝
73⅝	52⅝	4	Chicago & Northwestern	7,500	54½	55⅝	54	55⅝	+1¼
117	101¾	7	Do. pfd	....	....	....	....	105	...
98⅞	80¼	5	Chicago Pneumatic Tool	400	92½	93⅛	92¼	93	
54¼	40⅛	....	Chicago, Rock Island & P.	6,800	46¼	46½	45⅜	46⅝	+ ⅝
99	92	7	Do. 7s pfd	400	96½	96½	96¼	96	+ ¾
89½	82	6	Do. 6s pfd	300	87¼	87¼	87	87	+ ½
37⅝	30½	2½	Chile Copper	100	32⅞	32⅞	32½	32¼	— ⅝
28⅝	19	....	Chino Copper	....	....	....	....	20¼	+ ¼
71¾	60½	5	Cluett, Peabody	....	....	....	....	62	
108⅝	80	7	Coca Cola	3,500	108⅝	108⅝	107¾	107⅝	— ⅛
48¼	32¼	....	Colorado Fuel & Iron	4,000	36¼	38⅞	36⅛	37¼	+1⅝
59	44⅛	....	Colorado & Southern	200	62	62	62	62	
64	54	4	Do. 1st pfd	....	....	....	....	60	—1⅛
65⅞	43¾	2.60	Columbia Gas	13,100	63	65⅝	62¾	65¾	+2⅝
190	81¼	4	Commercial Solvents "A"	400	95½	97	95½	90	...
189	81	....	Do. "B"	200	97	97	97	96	...
43½	25	3	Congoleum	3,400	28⅞	28⅞	28	28⅛	— ½
32¾	26½	....	Consolidated Cigars	2,900	29⅝	30½	28¾	29½	+ ⅝
84¾	74⅝	5	Consolidated Gas	6,800	83⅞	84⅛	83⅝	84	...
5⅛	2⅞	....	Consolidated Textile	400	3⅛	3⅛	3⅛	2⅞	...
70½	60½	4	Continental Can	3,200	67¼	67½	67	67¼	+ ⅛
10½	8¼	80c	Continental Motors	20,200	10	10½	10	10¼	+ ⅜
41⅝	35⅝	2	Corn Products	4,300	36¼	36⅝	35⅞	35⅝	— ½
79¾	64½	4	Crucible Steel	7,100	68⅝	70⅝	68⅝	69½	+1
96	93	7	Do. pfd	400	93	93	92½	92	—1½
14⅝	10⅝	....	Cuba Cane Sugar	1,400	11	11⅜	10⅞	11	...
62⅝	47⅞	....	Do. pfd	3,500	51¼	53	51⅛	51½	+ ⅝
33½	27	3	Cuban-American Sugar	1,800	28	28½	28	28	...
58	50	4	Cuyamel	600	53⅞	54	53⅞	54	...
7⅝	1⅞	....	Daniel Boone	200	2	2	2	2	— ½
49⅝	27⅞	....	Davison Chemical	3,800	32½	33	31¾	31¾	+ ⅛
152½	133½	9	Delaware & Hudson	300	150	150¼	150	149½	+ ½
75	73½	....	Dodge Bros. pfd	28,400	73¾	75	73½	74½	...
16½	13⅝	2	Dome Mines	400	13⅝	13⅝	13⅝	13⅝	...
154	134¼	10	Dupont	900	146	146	145¾	146½	—1
118	108⅛	5	Eastman Kodak	800	109⅝	109¾	109⅛	109	— ½
70⅝	60¾	4	Electric Storage Battery	1,000	63¾	64½	63½	63¾	+ ¾
72	64	5	Endicott-Johnson	300	66½	66½	66	66	...
34	27½	....	Erie	1,300	30¼	30⅜	30	29⅝	— ⅛
46⅞	35⅝	....	Do. 1st pfd	2,800	39⅝	39½	39	38½	— ½
43⅝	35	....	Do. 2nd pfd	100	38	38	38	37½	— ⅞
103½	90¼	8	Famous Players	2,400	100⅛	100¾	99⅝	99½	—1⅛
25¼	13¼	....	Federal Mining & Smelting	....	....	....	....	15½	...
64¼	49½	7	Do. pfd	200	53	53	53	52¾	...
70⅝	60¼	5	Fisher Body	300	68	68¼	68	68¼	+ ½
15⅝	10⅛	....	Fisk Rubber	3,400	14⅝	14½	14⅛	14⅝	+ ¼
86½	75	4	Fleischmann	1,000	83½	84	83½	82½	+ ½
113¼	89½	8	Foundation Co.	900	111	111¼	110⅝	110⅝	—1
15⅝	8	....	Freeport Texas	8,700	15⅜	15⅝	14	14	— ⅝
63¾	42½	....	General Asphalt	1,300	53	53	52¼	52	— ¼
101¾	85	8	General Cigars	200	89	89¼	89	89¼	+ ¼
320	227½	8	General Electric	4,400	277¼	281½	277	279½	+4½
79	64⅝	6	General Motors	4,400	74⅛	74⅝	73⅝	74⅜	— ¼
108⅞	102	7	Do. Deb. stock 7s	100	106¾	106¾	106⅝	106½	...
57½	42	2	General Petroleum	2,300	52⅝	52⅝	51⅞	51⅞	— ⅝
57	47	....	Gimbel Bros.	....	....	....	....	50	+ ⅛
42⅝	37	....	Gold Dust	800	40	40½	40	39⅞	+ ⅝
55⅝	36⅝	....	Goodrich Co.	2,600	53½	53⅞	53	53	— ⅝
101¼	86½	7	Goodyear pfd	700	96⅝	96⅝	96⅛	96	— ½
21¼	18	....	Granby Cons.	900	14⅛	14⅛	13⅛	14	...
71⅝	60⅝	5	Great Northern pfd	2,900	62⅞	63⅝	62⅞	62¾	+ ¼
40½	27⅝	2	Great Northern Ore	1,100	30⅛	30⅝	30	30	— ⅛
99¼	81	8	Great Western Sugar	1,000	94½	95	94¼	94½	+ ½
19¼	11⅝	....	Greene Cananea	....	....	....	....	12½	
94⅝	67⅛	5	Gulf States Steel	4,700	73⅝	76⅝	73	76⅝	+3⅛
37½	25⅝	2½	Hartman Corporation	....	....	....	....	30	+ ½
43¾	30	3	Hayes Wheel	200	36	36	36	35⅝	— ½
50	43	6	Homestake Mines	200	44⅝	44⅝	44½	44⅝	— ⅛
85	59	....	Houston Oil	500	61½	61½	61	61	—1
37½	21¾	2½	Hudson Manhattan	2,200	31⅞	32	31⅝	31⅞	— ¼
54½	33⅝	3	Hudson Motor	2,800	52⅛	52¾	51⅞	52⅝	+ ⅞
19¼	14¼	1	Hupp Motor	700	16⅝	16⅝	16½	16½	...
119⅝	111	7	Illinois Central	1,700	114½	114⅞	114¼	114½	+1
33½	13½	1	Independent Oil & Gas	5,900	27	27	26¼	26⅞	
20	13	....	Indian Motorcycle	200	16	16½	16	16	...
50	38¼	2½	Inland Steel	100	40	40	40	39⅞	— ½
32⅝	22½	....	Inspiration	400	24⅛	24⅛	23⅝	23¼	— ¾
34½	13½	....	Interboro Rapid Transit	....	....	....	....	19	—1
125	110	8	Int'l Business Machine	....	....	....	....	120½	+ ½
68⅝	52	4	Int'l Cement	2,300	63	64⅝	62¾	64⅝	+2
44	31¾	2	Int. Combustion Engine	7,800	35½	37⅞	35	37⅝	+2½
110⅞	96⅛	5	Int'l Harvester	800	107¾	107¾	107	106⅝	— ¼
115¼	113⅝	7	Do. pfd	....	....	....	....	116½	+ ½
14⅞	10⅝	....	Int'l Mercantile Marine	600	11⅝	11⅝	11	11	— ½
52⅝	39½	....	Do. pfd	4,300	43	43	42½	42½	— ⅝
30⅝	24¼	....	International Nickel	3,200	29½	29⅞	29⅝	29⅝	+ ⅝
62	48¼	....	International Paper	2,200	58⅛	58⅝	57⅛	57½	— ¾
97¾	87½	6	Int'l Tel. & Tel	3,300	90½	94	90½	93	+2⅝
105	82	4	Iron Products Corp.	....	....	....	....	72	...
21⅞	18⅛	....	Jewel Tea	....	....	....	....	18	— ⅛
21⅞	16⅛	....	Jones Bros. Tea	....	....	....	....	16¼	+ ⅛
59½	42	3	Jordan Motors	1,600	47¾	47¾	47⅛	47½	— ½
40½	28⅝	....	Kansas City Southern	1,900	34⅞	35½	34½	34⅝	...
59⅝	57	4	Do. pfd	100	58	58	58	57	—1
27¾	18⅝	....	Kayser (J.) Co.	....	....	....	....	24¾	...
17⅝	12¼	....	Kelly-Springfield	300	16¼	16⅝	16½	16½	+ ½
57¾	46½	3	Kennecott Copper	2,600	49½	49¾	49⅛	49¼	...
3⅛	1⅞	....	Keystone Tire Co.	300	2⅜	2⅜	2⅜	2⅜	— ⅛
45⅝	31½	....	Kresge Department Stores	1,400	35¼	38¾	35	34	...
178	110½	8	Laclede Gas	....	....	....	....	160	+5
15	11⅝	....	Lee Rubber	200	13¾	13¾	13¾	13½	...
82⅝	69	3½	Lehigh Valley	2,500	79⅛	79⅝	78⅝	78½	...
71½	55½	3	Liggett & Myers	100	60⅝	60⅝	60⅝	60½	...
120	118½	7	Do. pfd	....	....	....	....	118	+1
74⅝	61¼	4	Lima Locomotive	700	64⅞	65½	64⅝	64	— ⅛
29⅝	22	2	Loew's Inc.	3,000	28⅞	29⅝	28⅝	28⅝	...
9⅛	6	....	Loft Inc.	....	....	....	....	7⅝	...
97⅞	77	....	Loose Wiles Biscuit	400	86¼	86½	86¼	84	— ½
38¼	30¼	3	Lorillard	4,000	35⅝	36	35	34⅝	— ½
23⅝	14⅝	....	Louisiana Oil	2,000	17⅞	17⅞	17½	17⅝	— ⅛
117¼	106	6	Louisville & Nashville	500	112	112½	111½	111¼	— ¼
117½	114	7	Mackay Co.	100	118	118	118	117½	...
153½	117	6	Mack Trucks	15,400	149⅝	153½	149⅝	153	+3⅝
44⅛	34	3	Magma Copper	2,000	40⅛	40⅛	39½	39¾	— ⅝
37½	21⅝	....	Mallinson & Co.	1,900	28¾	29	28½	28⅝	— ⅛
53½	50	5	Manati Sugar	....	....	....	....	48	+1
51¼	32⅛	4	Manhattan Med. Guar.	200	40½	41	40½	40¼	+ ⅛
38⅛	25¼	....	Maracaibo Oil	100	27¾	27¾	27¾	26⅝	— ⅛
10½	7⅛	....	Market Street Railway	1,200	10	10½	10	10⅝	+ ⅝
33½	16	....	Do. pfd	300	33½	33½	33½	34	+3
56	43¼	....	Do. prior pfd	4,800	50⅝	56	50⅝	53	+5
46⅛	32⅝	....	Marland Oil	17,100	39¾	40⅛	39⅝	40⅛	+ ⅛
37½	25½	4	Martin-Parry Corp.	200	29⅝	29⅝	29	27⅞	—1½
111	74⅝	....	Maxwell Motors A Cfts.	2,100	107⅞	109	107⅞	108½	— ½
91	33¾	....	Maxwell Motors B	15,600	87	88⅛	86½	87	...
111⅝	101	5	May Stores	600	105	105	104¾	104⅝	— ¼
18⅛	16	1	McIntyre Por. Mines	400	16⅞	17	16⅞	16⅞	+ ⅛
22¼	18	1.80	Metro-Goldwyn	....	....	....	....	20	...
22½	11½	....	Mexican Seaboard Oil	1,100	17⅝	17⅝	16⅞	16¾	— ⅝
24⅝	8⅝	1	Miami	1,500	8½	8⅝	8¼	8¼	+ ⅛
1⅝	⅝	....	Middle States Oil	200	⅝	⅝	⅝	⅝	+ ¼
32⅝	26⅛	....	Mid-Continental Oil	4,200	29¼	29¼	28⅝	28⅝	...
56⅛	33	....	Minn. St. P. & S. S. M.	....	....	....	....	34	—1
40¼	28¼	....	Missouri, Kansas & Texas	12,800	36	36⅞	35½	36	+ ⅛
87⅝	74⅝	5	Do. pfd	1,900	84¼	84⅝	83⅞	83	—1
41	30⅝	....	Missouri Pacific	1,900	36⅝	37⅝	36¼	36¾	+ ½
83⅝	71	....	Do. pfd	7,800	81⅝	82	80¼	81½	+1
83⅞	64	4	Montana Power	68,100	77	83⅝	77	83½	+7¾
55⅝	41	....	Montgomery Ward	6,300	51⅝	52⅛	51¼	51⅝	+ ⅛
27½	22¾	3	Moon Motors	700	25½	25½	25¼	25¼	...
9⅛	6	75c	Mother Lode	1,600	6⅝	6⅞	6⅝	6⅝	+ ⅛
368½	193½	7	Nash Motors	....	....	....	....	350	—5
54¼	42	3	National Dairy	1,600	52¼	52⅝	51½	51½	— ⅛
75	65½	3	National Biscuit	200	67	67	66⅝	66	— ⅝
71	61⅝	3	National Supply Co.	300	63¼	63⅝	62½	62½	
36⅞	25	....	National Enameling	100	30	30	30	28	—1½
166⅞	138½	8	National Lead	500	147	147½	147	146½	+1½
118	116	7	Do. pfd	....	....	....	....	116½	
16⅝	11⅝	....	Nevada Consolidated	600	12	12⅝	12	12¼	+ ⅛
118	113⅝	7	New Orleans, Texas & Mex.	100	123	123	123	123	+ ½
56½	42¾	4	New York Air Brake	1,400	44¼	46⅝	44¼	44¼	+ ⅝
124⅝	113¼	7	New York Central	5,300	117⅞	118⅝	117½	117⅝	...
137¼	120	6	N. Y. C. & St. L.	100	125⅜	125⅜	125⅜	125⅜	+ ⅝
92¼	88½	6	Do. 2nd pfd	300	91½	91⅝	91½	91	...
36⅝	28	....	New Haven	8,300	32⅝	32⅝	32½	32¼	
24⅞	20⅝	1	N. Y., Ontario & Western	3,000	23⅞	24⅞	23⅞	24⅛	+ ¼
134⅝	123½	7	Norfolk & Western	1,400	130⅞	130⅞	130⅝	130⅝	
50⅝	41⅛	3	North American	31,700	49⅛	50⅝	48¾	49⅝	+ ⅝
71⅝	58¼	5	Northern Pacific	1,800	62	62⅝	61⅝	62	—1
7⅛	5½	....	Ontario Silver	....	....	....	....	5½	...
29⅝	25⅝	1.80	Orpheum Circuit	....	....	....	....	27⅝	...
118½	87⅝	4	Otis Elevator	600	115	115½	115	114½	+ ½
11⅞	8	....	Otis Steel	1,700	10	10⅛	10	9⅞	...
50⅞	42¾	3	Owens Bottle	1,600	47⅛	47⅝	47	47	+ ⅛
108¾	102½	8	Pacific Gas & Electric	2,600	106⅝	109¼	106⅝	108½	+2⅝
65¼	52¼	2	Pacific Oil	5,500	58	58⅛	57⅝	57¾	— ½
10¼	7⅞	....	Pacific Mail	400	9⅛	9⅛	9½	9	— ⅝
23⅝	15	1.30	Packard Motors	1,700	20⅞	20⅞	20⅝	20½	— ⅛
83⅞	64	6	Pan-American Petroleum	4,600	77⅝	77⅝	76⅝	76½	— ⅝
84½	68⅝	6	Do. Class B	15,400	78⅝	78½	77½	77⅝	— ⅝
3	1⅛	....	Penn.-Seaboard Steel	400	1⅝	1⅝	1⅝	1⅝	...
48⅞	42½	3	Pennsylvania	2,000	43½	43⅞	43¼	43⅝	— ⅛
121	112	8	People's Gas	1,000	114½	115	114½	113¾	+ ½
72	62⅝	4	Pere Marquette	200	66	66	65	64	—1
16¼	13⅝	....	Phillip Morris	200	14	14	14	13⅞	— ⅝
59⅞	51½	4	Philadelphia Co.	25,600	55¼	59⅝	55¼	58⅝	+3¼
52½	37⅞	....	Philadel. & Reading Coal	2,400	38½	38½	38	38⅛	
48⅝	38⅛	2	Phillips Petroleum	8,200	40⅝	40⅝	39⅝	39⅝	— ⅝
17⅝	10⅞	....	Pierce-Arrow	3,900	15⅛	15⅝	14⅞	14⅞	+ ⅛
60¾	43	....	Do. pfd	2,300	55	55	53¼	53½	— ½
3½	1⅝	....	Pierce Oil	200	1⅞	1⅞	1⅞	1⅞	
40	25½	....	Do. pfd	100	31⅝	31⅝	31⅝	31½	—2
54½	37	....	Pittsburgh Coal	100	40½	40½	40½	40	
75⅞	63	....	Pittsburgh & West Virginia	1,400	69¼	69⅝	69	68¼	+ ½
118⅝	93¾	4	Postum Cereal	400	116½	116½	113⅝	114¼	—1¼
69	52	....	Pressed Steel Car	100	55	55	55	54½	— ½
92½	85	7	Do. pfd	....	....	....	....	82½	— ½
32⅝	22	....	Producers & Refiners	400	24⅝	24⅝	24¼	24¼	...
72¾	62⅝	5	Public Service of N. J.	6,200	71⅜	71⅜	70½	70⅝	
151¼	129	8	Pullman	2,900	138	139	137	138¼	+1¾
47¼	39½	5	Punta Alegre Sugar	2,700	41	42⅞	41	41½	+1¼
33⅝	25½	1½	Pure Oil	7,800	28⅝	28⅞	28⅝	28½	+ ¼
77⅞	48⅝	....	Radio Corporation	12,400	56½	56⅞	55⅝	56	— ½
141¾	122½	8	Railway Steel Spring	1,000	126½	126¾	126½	125½	+ ½
120	114¼	7	Do. pfd	....	....	....	....	117	+3
17⅝	11⅝	....	Ray Consolidated	2,400	12⅝	12¾	12½	12⅝	+ ⅛
82¼	69⅝	4	Reading	1,700	79⅞	80⅝	79½	79¼	— ⅛
72¾	46⅞	....	Remington Typewriter	4,000	66½	66½	62¾	62⅝	—3⅝
23¼	13½	....	Replogle Steel	4,000	16⅛	16⅛	15	15⅜	+ ⅛
64⅝	42⅞	....	Republic Steel	2,700	44⅛	45⅝	44⅛	44½	+ ½
95	88	7	Do. pfd	....	....	....	....	86⅝	...
18	12⅝	1	Reynolds Springs	800	12⅞	13	12¾	12⅝	...
78⅝	72¼	3	Reynolds Tobacco B	800	75⅛	75½	75¼	75⅜	+ ⅛
57⅝	48¼	4.42	Royal Dutch	3,000	50⅝	50⅞	49⅝	49⅝	— ⅝
51½	39¾	2	St. Joseph Lead	1,400	48½	49	48⅛	48⅛	— ⅛
79	57½	5	St. Louis & San Francisco	15,200	79½	80¼	78⅝	79¼	+ ⅛
84	76	6	Do. pfd	200	84	84¼	84	83¼	...
53⅝	44½	....	St. Louis & Southwestern	800	49½	49⅝	49⅜	49	+ ¾
75⅝	70½	5	Do. pfd	....	....	....	....	72	...
108⅝	62½	....	Savage Arms	500	66½	66½	66⅛	66¼	— ¾
116⅞	108½	8	Schulte Stores	1,800	110¼	111½	110¼	110½	+1
34	20⅝	....	Seaboard Air Line	48,600	31⅝	34	30½	33⅞	+2¼
172⅞	147⅛	8	Sears-Roebuck	4,400	171	171¼	169⅝	169	—3
45¾	40⅛	2.06	Shell Oil	100	40¼	40¼	40¼	39⅞	—1
28⅝	22½	1.40	Shell Union	4,800	24⅝	24⅝	24½	24½	...
38½	31¼	2	Simmons Co.	1,600	36½	36½	36	36⅛	— ⅛
26⅝	19½	50c	Simms Petroleum	4,900	23⅝	23⅝	23	23⅛	— ½
24⅞	17	....	Sinclair Cons.	8,800	19¾	20	19½	19⅝	— ¼
30½	21¾	....	Skelly Oil	4,800	26½	26⅝	25¾	26⅛	— ¼
97	80¼	6	Sloss-Sheffield Steel	2,400	85	86⅜	84¾	85	+ ⅝
108⅝	98⅝	6	Southern Pacific	24,000	103	103¼	102⅝	102⅝	+ ⅛
96⅛	77⅝	5	Southern Railway	18,400	94½	95	93⅝	94	— ⅝
92⅝	83	5	Do. pfd	600	86⅝	88½	86⅝	85½	...
21	15½	....	Spicer Mfg. Co.	5,000	20⅞	20⅞	19⅝	19⅝	— ½
67¼	56⅝	2	Standard Oil of California	3,900	59⅝	59⅝	58½	58½	— ⅝
47½	38⅝	1	Standard Oil of N. J.	12,200	43⅞	43⅞	43½	43⅝	+ ⅛
65	62¼	4	Sterling Products	900	63⅞	64	63½	63¾	+ ½
77⅞	55	5	Stewart-Warner	4,800	70½	70⅝	69¼	69½	—1
79¾	61	6	Stromberg Carburetor	200	68	68⅞	68	68	...
46⅝	41¼	4	Studebaker	23,100	45⅝	46	45¼	45⅞	+ ¼
12	8½	....	Submarine Boat	200	9½	9½	9½	9½	+ ⅛
6⅛	4	....	Superior Oil	....	....	....	....	4¼	— ¼
41⅝	20	3	Superior Steel	....	....	....	....	20	...
9¾	7⅝	....	Tennessee Copper	200	9⅝	9⅝	9⅝	9½	
49	42⅝	3	Texas Company	700	45	45⅛	45	44⅞	— ¼
113¾	97½	7	Texas Gulf Sulphur	2,800	108½	108½	107½	107½	— ¾
58¾	43⅛	....	Texas & Pacific	3,800	54⅝	54¾	53⅞	53⅞	— ⅝
23⅝	11½	....	Texas Pacific Coal & Oil	2,500	15⅛	15⅛	14⅝	14¾	— ½
14⅝	7½	....	Third Avenue Railway	....	....	....	....	10	
44½	37¾	3	Timken Roller Bearing	900	42	42⅛	41⅞	42⅛	+ ⅛
80½	70	6	Tobacco Products	3,100	75⅝	76⅝	75⅝	75½	+ ½
99½	93⅛	7	Do. A	200	97⅞	98	97⅞	97¾	+ ⅝
5½	3⅞	....	Transcontinental Oil	2,000	4⅝	4½	4⅝	4¼	...
45½	36½	....	Union Bag & Paper	200	44	44	44	43	
48⅝	36⅛	1.80	Union Oil of California	1,400	37¾	37¾	37¼	37	— ¾
153¼	133¼	10	Union Pacific	3,200	137⅝	137⅝	136½	136¾	+ ½
36⅞	24¼	....	United Alloy Steel	100	25	25	25	24⅞	— ¼
81¼	60¼	2	United Cigars	3,200	68⅝	69	68	68⅝	+ ⅝
123½	110⅞	6	United Drug	400	120⅝	120⅝	120⅝	120	— ½
....	....	....	Do. 1st pfd	....	....	....	....	54	
231	204⅞	10	United Fruit	200	210¼	211¼	210¼	211¼	+2¼
29¾	18⅛	....	United Railways	2,800	28½	29¾	28⅛	28⅛	+ ½
71	48⅛	....	Do. pfd	1,100	69	71	69	69	+1
250	131¼	....	U. S. Cast Iron Pipe	2,600	160⅝	161	153	154	—4½
90	78	....	U. S. Industrial Alcohol	10,100	87	87½	86	86¼	— ⅝
145	114½	8	U. S. Realty	1,700	142⅞	144½	142⅛	143½	+1½
44⅝	33½	....	U. S. Rubber	6,400	41½	42½	40¾	41⅝	+ ½
97⅞	92¾	8	Do. pfd	2,300	97	97½	96⅞	97	...
39	30	3	U. S. Smelting	300	33½	33½	....	33½	...
129⅝	112⅝	5	U. S. Steel	18,000	115⅝	116⅛	115½	115¾	+ ⅛
126⅝	122¼	7	Do. pfd	1,000	122½	122½	122⅛	122	— ⅛
50⅞	26⅝	....	Universal Pipe	5,600	31⅝	32⅝	31⅛	31¼	
94	66½	7	Do. pfd	1,000	74¼	74⅝	74	74¾	+1
92	82	4	Utah Copper	....	....	....	....	86½	—1
127½	41⅛	....	Utah Securities	6,300	122	127½	118	118	—2½
31¾	26	....	Vanadium Corporation	200	27¼	27¼	27¼	27	— ¼
5	2⅛	....	Virginia-Carolina Chemical	400	4⅝	4⅝	4⅝	4½	— ⅛
15⅝	7¼	....	Vivaudou	300	13⅛	13⅛	13⅛	13	...
27⅞	19½	....	Wabash	37,200	26¼	27⅞	25⅝	26⅞	+1
67⅝	55¾	5	Do. pfd A	21,200	66¼	67⅝	66	67⅛	+1
46	38½	....	Do. pfd B	2,100	45⅝	45⅝	44⅝	46	+ ½
19⅞	15¾	1¼	Waldorf	1,300	16⅝	16⅝	16	16	+ ⅛
18	12½	....	Wells-Fargo Express	....	....	....	....	12½	
17⅝	11	....	Western Maryland	1,200	13⅝	13⅞	13¼	13¾	+ ⅛
26¼	16	....	Do. 2nd pfd	1,200	20	20⅝	20	20¼	+ ¼
55	32½	....	Western Pacific	4,900	43⅝	44⅝	43¼	43	— ⅛
100	84½	6	Do. pfd	300	91⅛	92½	91	90	—1
135	116¼	7	Western Union	1,000	132½	132⅞	132½	132½	...
83½	56⅛	4	Westinghouse Electric	14,300	71	73¼	70½	71⅞	+1⅝
16½	10⅜	....	Wheeling & Lake Erie	1,400	13⅞	14⅛	13⅝	14	+ ⅛
31¼	25⅝	2	White Eagle Oil	200	26⅝	26⅝	26⅝	26½	— ⅛
76	57⅛	4	White Motor	1,800	63⅛	63⅛	62	62¼	— ⅝
19	9⅛	....	Willys-Overland	81,400	18⅛	19	18⅛	18⅞	+1
95	72¾	7	Do. pfd	3,600	93½	95	93½	94	+1
13¾	5⅜	....	Wilson & Co.	2,100	6½	7	6½	6⅝	+ ⅜
128½	112¼	8	Woolworth (F. W.)	2,300	127⅞	127⅝	126	126¼	— ⅛
79¾	42⅛	....	Worthington Pump	2,600	46	46½	44½	45	—1
52⅞	45½	3	Wrigley	....	....	....	....	49¾	+1
....	....	....	Yellow Cab	....	....	....	....	48¾	+ ¾
36	34¾	2.52	Yellow Manufacturing	....	....	....	....	35¼	— ¾
76½	63	4	Youngstown Sheet & Tube	....	....	....	....	66	...

(Special dividends not listed.)
Total sales of stocks—1,821,600 shares.
Total sales of bonds—$15,762,100.

MARKET REVIEW

[EXCLUSIVE DISPATCH]

NEW YORK, May 7.—No movement of great importance occurred on any market today. Sales to take speculative profits continued on the stock exchange, but the irregularity in prices caused by them did not obscure a general aspect of great firmness. Sterling hardly changed, and the Bank of England reported £271,000 gold taken for export mostly for India, making some £1,320,000 withdrawn since free gold payments were resumed. Next to a potential American demand for gold in London (which would not be warrented by the present rate for sterling) the Far Eastern demand has been the most troublesome part of the gold redemption problem. In prewar days a large outgo to that destination was apt to be balanced by drawing gold to London from New York or the continent.

Except for Wednesday, today's stock exchange transactions were the largest in seven weeks. There were numerous advances and declines running to several points, but as a whole the stock market showed much steadiness, with evident of a well-distributed demand. Such irregularity as rose early in the trading, however, continued up to the last.

As might have been expected, after the first week of resumption of free gold payments today's Bank of England statement was extremely interesting. The bank's loss of gold coin and bullion for the week is £1,058,801, just the amount foreshadowed by daily reports of gold paid out for export. Of the gold thus withdrawn, only £99,000 pounds was obtained through presentation of Bank of England notes in general circulation; the balance of £960,000 was drawn from the banking reserve mostly in the form of notes which were then cashed in gold at the issue department. Notwithstanding this large reduction in the banking reserve and as a consequence of net decrease of £3,792,000 in the bank's deposits, the ratio of reserve to deposits, which was 22.12 per cent a week ago, falls only to 22.02.

This ratio is still far below the traditional "40 per cent minimum" of prewar years, but it is higher than any percentage reached in the five years before last month.

The French bank statement attracted lessened interest today. What it chiefly showed was that the process of turning over directly to the bank the loans to the state which were lately granted by private banks is still going on. These private banks had borrowed the equivalent sum from the Bank of France. Today's statement shows that the bank's loans to the state have increased 600,000 francs, while its loans to other banks and the market have decreased 1,088,000,000.

CALIFORNIA HIDES

Quotations furnished by California Hide Corporation for stock delivered to its warehouse, 1960 Santa Fe avenue. Receipts from the interior for the twenty-four hours ending at 10 a.m. yesterday were: 312 hides, 110 pelts.

WET SALTED HIDES—No. 1 steers, 11½ per pound; No. 1 cows, 10½ per pound; No. 1 bulls, 7⅛ per pound; No. 2 steers, 8½ per pound; No. 2 cows, 8⅛ per pound; No. 2 bulls, 5⅛ per pound; grubby hides, 2 less per pound; kosher hides, 1 less per pound; glue hides, 4 per pound.

GREEN HIDES—No. 1 steers, 9½ per pound; No. 1 cows, 8⅛ per pound; No. 1 bulls, 6 per pound; No. 2 steers, 7 per pound; No. 2 cows, 7 per pound; No. 2 bulls, 4½ per pound; No. 1 horse hides, over 50 pounds, 3.25 each; No. 1 horse hides, 40 to 50 pounds, 2.25 each; No. 1 horse hides, 30 to 40 pounds, 1.25 each.

CALFSKINS AND KIPSKINS—No. 1 calfskins, under 15 pounds, 17 per pound; No. 2 calfskins, under 15 pounds, 15 per pound; No. 1 kips, 15 to 30 pounds, 12 per pound; No. 2 kips, 15 to 30 pounds, 10 per pound; grubby skins, 3 less per pound; kosher skins, 1 less per pound; glue skins, 5 per pound; slunks, 20@50 each.

DRY FLINT HIDES—No. 1 hides, 16 pounds and up, 15 per pound; No. 1 kips, 6 to 16 pounds, 16 per pound; No. 1 calfskins, under 6 pounds, 17 per pound; No. 2 hides and skins, 3 less per pound; glue hides and skins, 8 per pound.

WOOL—According to quality and condition, 25 per pound and up.

PELTS—Large, long wool, 1.50 each and up; medium, 1.00@1.50 each; short wool and shearlings, 10@50 each.

GOAT SKINS—No. 1, 15@50 each; No. 2, 5@25 each.

TALLOW—Tanners, 8 per pound; No. 1, 7 per pound; No. 2, 6 per pound.

British West Africa is no longer a "white man's grave," but a healthy land of unlimited sunshine, generous rainfall and abundant harvests.

7% Tax Free

AHEAD OF MORTGAGES
The Street Improvement Bond

is the underlying lien outranking mortgages and any other incumbrance, regardless of date of issue.

This bond represents cost of essential improvements which add greatly to value of property which is security therefor.

7% TAX FREE
Write or Phone for Particulars

The Elliott-Horne Co.
614 South Spring St.
LOS ANGELES - TR-6466
San Diego - - - Long Beach
Paid up Capital ONE MILLION DOLLARS
BOND DEALERS SINCE 1904

Tax Free 7%

HERE IS AN OPPORTUNITY FOR YOU

The demand for our product is so great that we have commenced the erection of another large factory.
The output for the year is practically all sold.
The profits are enormous.

There is an opportunity to participate in these profits. It will be well worth your while to investigate this splendid local industry.
Our little booklet will prove this to you. Send for it without obligation.

Aman Moore Investment Co.
327 C. C. Chapman Building,
Los Angeles, California.

You may send me free a copy of the booklet you advertise.

Name ______

Address ______

THE Guaranteed First Mortgage Certificates of this Company represent actual pro rata ownership of a group of diversified first mortgages, doubly secured by improved and income-producing real estate. In addition, they are guaranteed as to both principal and interest, under the stringent Mortgage Insurance Law of California, thereby providing the highest degree of safety combined with certain and adequate yield.

They are issued in convenient denominations, and are equally suitable for private and institutional investment. The details are contained in a booklet which will be mailed upon request.

Mortgage Guarantee Company
Telephone ~~ TRinity 0831
626 South Spring St. ~ Los Angeles
Capital fully paid $3,000,000.00 Resources $30,000,000.00

CAPITAL WANTED
$75,000.00 to $100,000.00

We anticipate that one, or possibly two and three investors would appreciate an opportunity to place funds in a California Corporation, if substantial past earnings, exclusive manufacturing contracts covering nationally-advertised merchandise and officer personnel of the highest regarding integrity, business ability and practical knowledge, would assure safety of investment and greatly increased earnings. All replies strictly confidential. Principals only.

ADDRESS XX, BOX 358—TIMES BRANCH.

Direct Private Wires
LOGAN & BRYAN
636 SOUTH SPRING STREET — LOS ANGELES
BILTMORE HOTEL — LOS ANGELES
GUARANTY BLDG. — HOLLYWOOD
Head Office: 42 Broadway, New York.
OTHER PACIFIC COAST BRANCHES
Pasadena, San Francisco, Long Beach, Seattle, Santa Barbara, Spokane
New York Stock Exchange — Chicago Board of Trade
AND OTHER LEADING EXCHANGES.

WHAT'S DOING TODAY

Los Angeles City Club community sing, clubhouse, 833 South Spring, noon.
Exchange Club luncheon, Biltmore, noon.
Women's Lyric Club ball, Ambassador, evening.
Phi Kappa Psi luncheon, Alexandria, noon.
Ninth Street Improvement Association meeting, Hoover Street School, Ninth and Hoover, 7:30 p.m.
W.C.T.U., Woodlawn Union, meeting, Church of the Brethren, West Fifty-fifth and Denker, all day.
Pacific Coast Safety Conference, Alexandria, 12:15 p.m.
Jewish services, Temple Emanu-El, Wilshire and Manhattan, 8 p.m.
Women's Press Club dinner, Alexandria, 7 p.m.
Lions Club luncheon, Biltmore, noon.
Masonic Club luncheon, Alexandria, noon.
Republican Study Club meeting, Clark, 2 p.m.
Rotary Club luncheon, Biltmore, noon.
Southwest Museum exhibit, Southwest Museum, Avenue 46 and Marmion Way, afternoon.
Los Angeles Museum exhibit, Exposition Park, 10 a.m. to 4 p.m.
Free permanent California exhibit, scenic motion pictures, State Exposition Building, Exposition Park, 10 a.m. to 5 p.m.
Baseball, Washington Park, afternoon: San Francisco vs. Vernon.

STATE SOCIETIES:
Texas State Society meeting, Music Art Hall, 233 South Broadway, evening.

MOTION PICTURES:
Alhambra, 731 South Hill—"Sally."
California, Eighth and Main—"Raffles."
Criterion, Grand at Seventh—"Zander the Great."
Cameo, Broadway near Sixth—"Seven Chances."
Forum, Pico and Norton—"Tracked in the Snow Country."
Grauman's Hollywood, 6780 Hollywood—"The Iron Horse."
Grauman's Metropolitan, Sixth and Hill—"Men and Women."
Grauman's Rialto, Eighth and Broadway — "A Kiss in the Dark."
Grauman's Million Dollar, Third and Broadway —"Madame Sans Gene."
Loew's State, Seventh and Broadway — "New Toys."
Miller's, Ninth and Main—"The Cloud Rider."
Tally's Broadway, Broadway, between Eighth and Ninth—"Recompense."

STAGE:
Biltmore Theater, Fifth and Olive—"Artists and Models."
Egan Theater, Pico and Figueroa—"White Collars."
Mason, 127 South Broadway — "No, No, Nanette."
Morosco Theater, 744 South Broadway—"So This is London."
Majestic Theater, Ninth and Broadway—"Beggar on Horseback."
Orange Grove, 730 South Grand — "Meet the Wife."
Playhouse, 940 South Figueroa — "The Door Mat."

VARIETIES:
Burbank, Sixth and Main — "Burbank Baby Dolls."
Hillstreet, Eighth and Hill—Elliott Dexter.
Hippodrome, Main and Fourth—"For Woman's Favor."
Orpheum, 630 South Broadway—Mascomi Brothers.
Pantages, Seventh and Hill—Vaudeville.

Court Settles Dispute Over Baby and Auto

[BY A. P. NIGHT WIRE]

CHICAGO, May 7.—The Burrows family—Dr. George and Bettie—had an automobile and a baby. They still have both, but the family is divided. Both claimed the automobile and the baby. Mrs. Burrows is suing the dentist for divorce, alleging cruelty. The judge suggested that one take the baby and the other the automobile, but this did not meet with approval. Finally the court decided that the father is to have sole custody of the 4-year-old son one day of each week and on that day Mrs. Burrows is to have sole use of the automobile. The court also ruled that Mrs. Burrows is to receive $150 a month temporary alimony.

Under the ruling, the baby will have no chance whatever to ride in the family motor, as neither parent can have him and the machine at the same time.

MEXICO SEEKS TOURISTS

[EXCLUSIVE DISPATCH]

MEXICO CITY, May 7.—It has been announced that the Department of Industry, Commerce and Labor will begin a widely extended advertising campaign in the United States to attract investors and tourists to Mexico. The department will establish offices in New York, New Orleans and Los Angeles. Reduced rates will be given by railways to tourists.

BUSINESS BREVITIES

[Advertising]

For Sale—Stereotype mats, excellent as tree protectors or for lining sheds and cabins. Price $1 per 100. Size 18x22 inches each. Phone Purchasing Department, The Times, MEtropolitan 0700.

The Times Branch office, 621 South Spring street. Advertisements and subscriptions taken. Telephone MEtropolitan 0700.

Baldness

is rapidly increasing, says Prof. John H. Austin, bacteriologist, hair and scalp specialist of 40 years' practice—and is in many, many cases, directly or indirectly caused by

Alopecia Pityrodes

A very common scalp trouble.

It starts with a scaling of the scalp, sometimes slight, called "dandruff," sometimes abundant, producing thick, grayish white, dry or greasy scales, which lead to falling of the hair.

At first, when the hair starts to fall, it is hardly noticeable, but as this ailment, "Alopecia Pityrodes," becomes more deeply seated, and the germs multiply, as they always do, the falling of the hair increases rapidly and in time the top of the head becomes entirely bald. Both men and women of all ages of life are subject to Alopecia Pityrodes, but particularly those between the ages of 20 and 35 years.

Professor Austin, who is now at The May Co., says that men and women who are afflicted with any kind of hair and scalp trouble, such as—

Itching Scalp, Falling Hair, Excessively Oily Hair, Dry and Brittle Hair, Dandruff, Split Hair, Gray or Faded Hair—

should have their hair and scalp examined at once under his powerful microscope.

Professor Austin says that the use of mange cures, dandruff cures, hair tonics, vaseline and elixirs is like taking medicine without knowing what you are trying to cure.

During the past ten years Professor Austin has made thousands of free microscopic examinations of the hair and scalps of May Co. patrons, and they enthusiastically appreciate this service.

FREE MICROSCOPIC EXAMINATIONS of the hair and scalp this week in Professor Austin's private office on the Mezzanine Floor, May Co., Broadway entrance. Hours: 10 to 12 and 2 to 4 daily. Women need not take down their hair.—[Advertisement.

Des Moines
$77.65 round trip
daily May 22nd to September 15th
return limit October 31st
Via Santa Fe

Reservations & Tickets
721 So. Broadway
Telephone Broadway 8500
Depot 1st & Santa Fe Ave.
Telephone Main 8120
Los Angeles

"EVERYTHING FOR BUYERS—BUYERS FOR EVERYTHING"
TIMES WANT ADS

for moving
SHIPPING
PACKING
STORING
household goods
Phone any one of the following

Los Angeles Warehouse Co. L.A. 316 Commercial St.
Phone TRinity 9431

LYON FIREPROOF STORAGE CO.
1950 So. Vermont & 3600 So. Grand
Phone BEacon 0513

PREMIER FIREPROOF STORAGE COMPANY
6372 Santa Monica Blvd.
Phone HO-3570

PRUDENTIAL STORAGE—MOVING CO.
941 W. 16th Street
PHONE ATlantic 9292

WILSHIRE FIREPROOF STORAGE
Los Angeles Calif.
Phone DUnkirk 1171

BEKINS VAN & STORAGE CO.
1335 So. Figueroa St. Los Angeles
Phone ATlantic 8282

Birch-Smith FIREPROOF STORAGE CO.
3601-31 So. Grand Ave.
Phone TRinity 4121

CALIFORNIA FIREPROOF STORAGE CO.
Los Angeles
Phone EMpire 9191

Washington at Arapahoe St.
FIDELITY FIREPROOF STORAGE
Phone BEacon 4361

HOLLYWOOD STORAGE CO. FIREPROOF
1666 HIGHLAND AVE.
Phone GRanite 1161

The PRE-VIEW
—motion picture magazine
Every Wednesday
with
LOS ANGELES TIMES

"Every Woman Knows"
Myer Siegel & Co.
617-619 S. Broadway

Clearance Sale
350 Dresses

Four groups, intensely significant of the style smart women are wearing. Satins, Flat Crepes, Printed Crepes and Georgettes—models and colors, the newest and smartest.

These extraordinary values enable you to fill your late spring and summer needs at great price concessions.

Included are new arrivals, together with dresses taken from regular stock and reduced to

$17.45 $25.00 $35.00 $53.50

Starr Made

A Phonograph of Piano Standards

THE present day piano is universally recognized as the supreme example of fine musical instrument construction.

In acoustic principles, it has its counterpart in the Starr Phonograph . . . a creation of one of the world's foremost builders of fine pianos.

Eleven superb styles . . . prices ranging from $85 up . . . terms.
See . . . hear . . . enjoy . . .
OWN . . . the Starr!

THE STARR PIANO CO., Pac. Div.
630 So. Hill St.

Maximes
519 BROADWAY
A Sale of $8.75 Hats for $8.75

Clever little cloche hats . . . smart off-the-face styles . . . lovely large droop effects. All are beautifully made, effectively trimmed and are extremely good values at $8.75.

Maximes—3rd Floor.

100% value for every $1.00

REMEMBER
THAT
The Willett Co. furnishes Cremation and Funeral complete for $90.00.
731 West Washington ATlantic 8622
4440 Whittier Blvd. ANgelus 6064

PETS of all kinds can be bought at attractive prices by consulting—TIMES WANT ADS

THE WEATHER

[Official Report]

LOCAL OFFICE, U. S. WEATHER BUREAU, Los Angeles, May 7.—[Reported by H. B. Hersey, Meteorologist.] At 5 o'clock a.m. the barometer registered 29.92; at 5 p.m., 29.82. Thermometer for the corresponding hours showed 57 deg. and 65 deg. Relative humidity, 5 a.m., 90 per cent; 5 p.m., 70 per cent. Wind, 5 a.m., east, velocity 2 miles; 5 p.m., southwest, velocity 8 miles. Temperatures, highest, 68 deg.; lowest, 55 deg. Rainfall for season, 7.06 inches; normal to date, 15.30 inches; last season to date, 6.67 inches. Barometer reduced to sea level.

WEATHER CONDITIONS.—Rain fell yesterday at some stations in the Upper Ohio Valley and the lake region, and in Missouri, Texas and Arizona, and in Washington, Oregon and extreme Northwestern California. Cold weather was reported in the northern portion of the country from Montana and the Dakotas eastward across the lake region and to the Upper Ohio Valley. Frost occurred at many stations again yesterday morning. In Southern California fair weather prevailed Wednesday, with moderate temperature. It was cloudy or foggy yesterday morning at all points from the sea to the mountains. Fair weather and moderate temperature may be expected to continue in this vicinity today, with probably fog or clouds in the morning.

SUN, MOON AND TIDES.—Los Angeles, May 8: Sun rises 4:57 a.m., sets 6:42 p.m. Moon rises 7:06 p.m., sets 5:20 a.m. Los Angeles Harbor, May 8: High tides, 9:22 a.m. and 9:05 p.m.; low tides, 3:17 a.m. and 2:49 p.m.

LOCAL TEMPERATURES. — Minimum and maximum temperatures from Southern California points, reported yesterday to the Los Angeles office of the U. S. Weather Bureau, were as follows:

Stations—	Max.	Min.
Calexico	96	63
Los Angeles Harbor	66	55
Mt. Wilson	80	56
Newport Harbor	63	56
Pasadena	76	53
Pomona	76	52
Porterville	73	50
Redlands	83	51
Riverside	82	52
San Bernardino	84	52
Santa Ana	72	56
Santa Barbara	65	54

LOCAL OFFICE

For Los Angeles and vicinity: Fair, with moderate temperature; probably foggy or cloudy in the morning.

STATE FORECAST

SAN FRANCISCO, May 7.—Weather forecast: San Francisco and vicinity: Fair and mild; moderate to fresh northwest winds.

Northern California: Fair and mild; moderate to fresh northwest winds.

Sacramento, Santa Clara and San Joaquin valleys: Fair and mild; moderate to fresh northwest winds.

Southern California: Fair and mild; moderate west and northwest winds.

ARIZONA FORECAST

PHOENIX (Ariz.) May 7.—Forecast for Arizona: Generally fair in south and west, probably rain in northeast portion, Friday, cooler; Saturday fair; strong shifting winds Friday in north portion.

COLORADO RIVER

YUMA (Ariz.) May 7.—[Exclusive Dispatch from the U. S. Reclamation Service.] Gauge height Colorado River, 19.7 feet. Discharge, Thursday, 17,900 cubic feet.

TEMPERATURES

Stations—Conditions, 5 p.m.	Temperatures Max.	Temperatures Min.	Precip. 5 a.m. to 5 p.m.
Abilene—Cloudy	74	52	.06
Boise—Cloudy	62	58	T.
Boston—Cloudy	62	48	0
Buffalo—Cloudy	42	36	T.
Chicago—Cloudy	62	40	0
Denver—Cloudy	64	46	.02
Des Moines—Cloudy	64	36	.12
Dodge City—Cloudy	64	50	T.
El Paso	..	58	0
Eureka—Clear	56	48	0
Flagstaff—Partly cloudy	68	36	0
Fresno—Clear	78	52	0
Galveston—Clear	78	72	0
Havre—Clear	58	30	0
Helena—Cloudy	54	34	0
Huron—Clear	58	40	0
Independence	..	54	0
Kamloops—Partly cloudy	78	58	0
Kansas City—Cloudy	58	46	0
Knoxville—Clear	64	48	0
Los Angeles—Clear	68	55	0
Memphis—Partly cloudy	70	58	T.
Modena—Partly cloudy	78	44	0
Needles—Clear	100	68	0
New Orleans—Clear	84	62	0
New York—Clear	58	46	0
North Head—Cloudy	52	48	.01
Oklahoma—Cloudy	62	52	0
Phoenix—Clear	94	68	0
Pittsburgh—Clear	54	38	0
Portland, Or.—Cloudy	60	52	.02
Rapid City—Cloudy	52	34	T.
Red Bluff—Clear	76	52	0
Roseburg—Partly cloudy	62	42	.02
Roswell—Cloudy	80	52	0
St. Louis—Clear	62	52	0
Minneapolis and St. Paul—Clear	58	34	0
Sacramento—Clear	76	48	0
Salt Lake City—Cloudy	78	54	.01
San Diego—Clear	66	56	0
San Francisco—Clear	68	50	0
San Luis Obispo—Clear	76	48	0
Seattle—Raining	48	..	.62
Spokane—Cloudy	54	..	T.
Tampa—Cloudy	86	62	0
Tonopah—Clear	70	52	0
Tucson—Partly cloudy	88	60	.01
Washington—Clear	62	40	0
Winnemucca—Clear	64	54	0
Winnipeg—Clear	50	26	0
Yuma—Clear	96	64	0

VITAL RECORD

MARRIAGE LICENSES

The following marriage licenses were issued yesterday. Name and age given.

AMLAUER—KATZ. Herman Amlauer, 36; Stella Katz, 29.
ANDREWS—BELTY. George E. Andrews, 24; Vera L. Belty, 18.
BECK — PETERSON. Kenneth Beck, 26; Lillie Peterson, 26.
BENNETT — BENNETT. Golden E. Bennett, 30; Mable E. Bennett, 35.
BOYNE—HILL. William Boyne, Jr., 21; Glennie M. Hill, 21.
BRANCH—KELLY. Gushman A. Branch, 24; Lillian M. Kelly, 22.
CADY—HUDSON. George B. Cady, 33; Ellen E. Hudson, 24.
CANO — AUDETAT. Raymond Cano, 25; Adela Audetat, 22.
CHILDS—BOGUE. Gally P. Childs, 20; Olivetta M. Bogue, 20.
COX — LAPPIN. Theodore A. Cox, 42; Dora M. Lappin, 34.
DAVIS — O'NEAL. Pledger Davis, 20; Lucile O'Neal, 22.
EASTMAN — PETERSEN. Rudolph N. Eastman, 25; Lucie B. Petersen, 21.

Teeth as Low as $5. Best Set $7

Best set, none better, no matter how much you pay, including your choice of base plate material, (metal excepted). (Guaranteed 10 years) $7

MY EXTREMELY LOW PRICES
Teeth as low as............$5.00
Best set of teeth (either set) .$7.00
Gold Crowns (22 karat)....$4.00
Bridge Work (22 karat)....$4.00
Porcelain Crowns $4.00
Gold Fillings ....$1.00 up
Gold Inlays ....$1.00 up
Synthetic Porcelain.......$1.00 up
Silver Fillings ....50c up
Cement Fillings ....50c up
Teeth Treated 50c
Nerve Removed (Painless)..$1.00
Teeth Extracted (Painless)..50c

No charge for painless extraction and cleaning when other work is contracted for.
Old gold is valuable. I pay cash or allow you full value for it on dental work.
NOT A DENTAL PARLOR. A PRIVATE high-class, up-to-date SANITARY dental office with sterilized instruments, and gentlemanly operators, whom you will not be ashamed to recommend to your friends.
X-Ray Service Free With Other Dental Work

Dr. Fairfield EXAMINATIONS FREE
Entire Third Floor 536 So. Broadway
Next to Arcade Building, TUcker 5236
Hours: 8:30 to 6; Sun., 9 to 12.

MARRIAGE LICENSES

The following marriage licenses were issued yesterday. Name and age given.

GLANCY—LUCAS. Harry S. Glancy, 22; Irma M. Lucas, 19.
GOSS — ROGERS. Jack B. Goss, 29; Muriel E. Rogers, 16.
HEMINGWAY—YOTT. Robert D. Hemingway, 21; Verlie E. Yott, 22.
JOHNSON — HAMILTON. Allan C. Johnson, 21; Lois M. Hamilton, 23.
LANG—AMAN. Walter H. Lang, 23; Leonora M. Aman, 23.
LE VINE—GOLDBERG. A. Richard Le Vine, 21; Estelle Goldberg, 20.
LIES — ASHAUER. Friedrich Lies, 43; Christine Ashauer, 28.
MEANS—MILLER. Charles S. Means, 50; Grace Miller, 45.
McPOLIN—McLAUGHLIN. John McPolin, 34; Jane McLaughlin, 30.
MILLSHIRE—MURPHY. Cecil V. Millshire, 29; Clara L. Murphy, 22.
MONEY—WITHERS. Leo G. Money, 24; Amy A. Withers, 19.
NEGRETTE — GARCIA. Andres L. Negrette, 24; Mariana R. Garcia, 20.
PENCH—DEAN. Berman Pench, 33; Audriene F. Dean, 20.
RICKARD — TAGGART. Conrad C. Rickard, 47; Winifred P. Taggart, 47.
ROBBINS—BRASLAW. Raymond M. Robbins, 41; Anna Braslaw, 33.
STILL—JUCKSCH. Glenn M. Still, 29; Leonora A. Jucksch, 25.
WAY — MULL. Allan D. Way, 38; Florence E. Mull, 30.
WAXMAN—GERKEN. Max Waxman, 34; Edith M. Gerken, 30.
WILSON—FORSYTH. Glenn A. Wilson, 24; Sophia I. Forsyth, 22.

BIRTHS

Names, sex, place and date of birth.

ARONSON. Mr. and Mrs. Harry. Daughter. Angelus Hospital. May 3.
BON ESKE. Mr. and Mrs. Charles. Daughter. 1538 West Sixty-fourth street. May 3.
BRAGG. Mr. and Mrs. Morris. Daughter. 2633 West Thirtieth street. April 12.
BRANNING. Mr. and Mrs. Carl. Boy. 863-A West Thirteenth street. April 28.
BRIANT. Mr. and Mrs. Julien. Daughter. Methodist Hospital. May 3.
BUCKLEY. Mr. and Mrs. George. Boy. 4523 Abbey Court. April 3.
CORNER. Mr. and Mrs. Russell. Daughter. Angelus Hospital. April 29.
CURTS. Mr. and Mrs. Laurence. Boy. 1157½ West Twelfth street. May 2.
DEVLIN. Mr. and Mrs. Walter. Boy. Methodist Hospital. May 4.
HILL. Mr. and Mrs. Dale. Daughter. 415½ West Seventieth street. May 4.
KRAUSE. Mr. and Mrs. Jesse. Daughter. Angelus Hospital. May 3.
LATHAM. Mr. and Mrs. George. Boy. Cunningham Hospital. May 4.
LOGAN. Mr. and Mrs. Russell. Boy. Monte Sano Hospital. May 5.
McCOACH. Mr. and Mrs. Samuel. Daughter. Methodist Hospital. May 4.
MURRAY-AARON. Mr. and Mrs. Eugene. Daughter. Angelus Hospital. April 29.
OWEN. Mr. and Mrs. Joseph. Daughter. 4273 West Sixty-fourth street. May 3.
QUICK. Mr. and Mrs. Le Roy. Boy. 1738 East Twenty-first street. April 6.
SMITH. Mr. and Mrs. John. Boy. Methodist Hospital. May 5.
STILWELL. Mr. and Mrs. Ralph. Daughter. Sylvan Lodge Hospital. April 28.
TORREY. Mr. and Mrs. Aubrey. Daughter. Sylvan Lodge Hospital. March 27.
WEBSTER. Mr. and Mrs. Earl. Daughter. 6750 Seventh avenue. May 3.
WELLS. Mr. and Mrs. Clarence. Boy. 1237½ Havenhurst Drive. May 2.
WHITMORE. Mr. and Mrs. George. Boy. 2914 Knox avenue. April 30.
WRIGHT. Mr. and Mrs. Robert. Boy. Monte Sano Hospital. May 4.

DIVORCE SUITS FILED

BAXALE. Eugene against Martha.
BERG. Jeannette against Sam.
COLE. Elizabeth against Elnathan.
COOPER. Artie against Ella L.
CRESWELL. Effie Marie against Reginald Alvin.
DAILEY. Ulysses M. against Alice Marie.
FELICIANO. Elva against Antone.
FURNEAUX. William Russell against Agnes B.
GEORGIA. Anargeros against Edith.
GOMEZ. Irene against Edward.
JAESCHKE. Marie M. against George W.
JONES. Laurel S. against Zelpha M.
LAKEY. Ruth against Dwight.
McNUTT. Frances Marie against Walter C.
MILLER. Fern A. against Vernon O.
NEWTON. Walter I. against Florence.
NOME. Rae against Mourey.
ROSS. Ma Bell Bradshaw against C. Edward.
SEATON. W. J. against Dora E.
SORBEN. Bertha Alice against Ernest Raymond.
STROUD. Joseph L. against Margaret.
TAGSAY. Anna E. against Harry I.
SWAIM. Emma S. against George E.
ZACKY. Lillian against Jack.

DIVORCE DECREES GRANTED

EPIFONOS. Anna from Archie.
HACKETT. Helene A. from John W.
JOHNSON. Edgar S. from Thelma.
JUCKER. Emil from Marie.
LANDIS. Dorothy Claire from Benjamin Harry.
RADOS. Lillian from Chris M.

NATURALIZATION PETITIONS

Petitions for naturalization, with name, nationality and residence given, were filed yesterday with the United States District court, as follows:

Hyman Gorelnik, 704 North Soto street; Russia.
Gordon St. Clair McGowan, Long Beach; Canada.
Gennaro Berardino, 517 South Hancock; Italy.
Francisco Borgia, 2621 Mozart street; Italy.
James Burt Orchard, 1811 South Ardmore; England.
Ronald George Ranyard, Santa Monica; England.
Mrs. Lorena Reams Smith, Monterey Park; England.
Mechemie Schwarzman, 2816 Wabash; Russia.
Nicholas Kihalich, El Segundo; Jugo-Slavia.
Pietro Gamerro, 1450 North Main street; Italy.
Mrs. Dirkje De Geus, Ventura; Holland.
Samuel Dickman, 1285 East Thirty-seventh street; Russia.
Mrs. Pauline Tilse, Pasadena; Germany.
Henry Wilhelm Ernst Knuth, Long Beach; Germany.

OFFICIAL DEATH LIST

Name and place of death—	Age.	Date.
BROCKLEBANK, Margaret. Los Angeles	88	May 4
BROWDER, Kate. Los Angeles	61	May 5
BURLEY, Delia. Los Angeles	69	May 6
COLE, Lewis. Los Angeles	72	May 5
DIEHL, John. Los Angeles	85	May 7
HARTMAN, John. Los Angeles	77	May 5
HAYNES, Mary. Los Angeles	80	May 5
LILLIE, John. Los Angeles	69	May 5
MARTIN, Sarah. Los Angeles	63	May 5
PEARSE, Rebecca. Los Angeles	62	May 7
THELIN, Gustaf. Los Angeles	84	May 6
WINTERS, Ellen. Los Angeles	71	May 5
WOOD, Patrick. Los Angeles	16	May 4

DEATHS

With Funeral Announcements.

BENNETT. Of 4727 Pasadena avenue, Vescina E. C. Bennett, beloved wife of Theodore Bennett and mother of Gladys, Althea and Dean Bennett.
Funeral services at Cresse's, today, 10 a.m.

BIGELOW. Mrs. Pauline Bigelow.
Remains at Pierce Brothers, 720 West Washington street. Funeral notice later.

BILLINGTON. Lucy Billington, late of 107 Ashland avenue, Ocean Park; sister of Ralph Gillis and sister-in-law of Mrs. H. A. Crosier and Mrs. F. C. Parker.
Funeral services Saturday morning at 10 o'clock from the chapel of the Bramble Funeral Home, 1249 South Flower street.

BOE. At the Roosevelt Hospital, Frederick Boe, aged 52 years.
Funeral at C. B. Vesper & Son's today at 2 p.m.

BUTZKE. Funeral services for Mrs. Annie Butzke, Tuesday, May 12, at 11 a.m., from Pierce Brothers' chapel, 720 West Washington street.

CHAPMAN. May 7, Charles H. Chapman, late of 1593 West Adams street, beloved husband of Chonchita Sepulveda Chapman.
Remains at chapel of Cunningham & O'Connor, 1031 South Grand avenue. Notice of funeral later.

CHENERY. Elizabeth Chenery, late of 107 South Larchmont Boulevard, beloved wife of Arthur Chenery, sister of Mary Millikin of Soco, Me., and Elbert Edgecomb of Long Beach.
Remains in care of the Ruppe Mortuary, 842 South Figueroa street.

CHENEY. John J. Cheney, aged 55 years, died at Banning, May 6.
Funeral May 8 at 10 a.m. from White-Emerson funeral parlors, 401 East Philadelphia street, Whittier, Cal.

CORD. At 2611 West Forty-third Place, Mrs. Katherine R. Cord, aged 73 years, beloved mother of John W. Cord.
Funeral services today at 2 p.m. from the funeral parlors of W. A. Brown, 1335 South Flower street.

CRUM. At 4645 West Seventeenth street, Eunice P. Crum, aged 65 years, beloved wife of Albert Crum, loving mother of Cora M., Ralph J., Philip H. and Albert Crum, Jr.
Funeral Saturday at 10:30 a.m. from the chapel of E. Clair Overholtzer Co., formerly E. E. Overholtzer-Sons Co., 1236 South Grand.

GARCIA. The funeral of Herman Garcia will be held Saturday, 9 a.m., at the Mission Church, San Gabriel. Interment, San Gabriel Cemetery. Gus Alvarez & Moore, directors.

GRAF. Funeral services for Dr. Albert F. Graf, today at 2 p.m. from Pierce Brothers' chapel, 720 West Washington street.

GRUBBE. James B. Grubbe, late of 831 South Kingsley Drive.
Funeral services today at 2 p.m. from the chapel of Clark F. & Alice Mead, 939 West Washington street.

HAMILTON. Edward M. Hamilton, late of 434 East Fifty-seventh street, beloved husband of Minnie Hamilton, father of Thomas M. Hamilton.
Remains in care of the Ruppe Mortuary, 842 South Figueroa street.

HAMLIN. Late of 6332 Monterey Road, Preston W. Hamlin, devoted father of Alfred L. and Earl G. Hamlin.
Funeral today at 10 a.m. at Forest Lawn Cemetery chapel, under auspices of Masonic Order, F. & A. M. Walter C. Blue Co. in charge.

HARTMAN. Services for John N. Hartman will be held today at 3 p.m. from the parlors of L. F. Utter, 4254 Moneta avenue.

HOLLANDER. Jennie, late of 1177 North Normandie avenue, beloved mother of Bruno Hollander, Mattie Van Berg and Gertie Mertins.
Funeral services Friday afternoon at 1:30 o'clock from the chapel of the Bramble Funeral Home, 1249 South Flower street. (St. Louis papers please copy.)

JORDAN. May 7, at 1509 Ingraham street, Edgar F. Jordan, aged 58 years.
Funeral announcement later by Garrett Brothers.

Building OUR NEW HOME!

Consider the LOCATION!

MAKE reservations now for office space in our new building.
Your individual needs will receive consideration.
Pacific National Building Corp.
601 Insurance Exchange Bldg.
420 W. 8th St.
VAndike 9622

STEAM shovels are now excavating at the northwest corner of Ninth and Hill Streets—the first step in construction work for the new 12-story Pacific National Bank Building.

When completed, our new home will be the last word in bank and office building architecture.

Here will be provided complete banking facilities for business men, corporations and individuals.

The PACIFIC NATIONAL BANK
HEAD OFFICE—650-52 SOUTH OLIVE ST.
Eight Banking Offices in Los Angeles

3 Day Plant and Tree Sale
Beverly Hills Nurseries

Located at Junction of Santa Monica and Wilshire Boulevards in Beverly Hills adjoining Los Angeles Country Club.

Announce their Last Spring Plant and Tree Sale, Saturday, Sunday and Monday—May 9th, 10th and 11th.

An immense stock of Trees, Shrubs and Plants of every variety and size at greatly reduced prices.

100,000 Plants to Select From—Free Deliveries

Plants live longer than flowers—use them for Mother's Day

We maintain the largest stock of ornamental trees and shrubs on the Pacific Coast.

The Los Angeles Times

FRIDAY MORNING, MAY 8, 1925.—PART II. 20 PAGES. POPULATION

ROMANCE ATTENDS DEBUTANTE'S TRIP

Miss Helen Selig

HOTEL MAN TO WED GIRL OF BAY CITY

Lester Frank's Whirlwind Courtship Ends in Troth to Miss Helen Selig

A whirlwind courtship begun a few weeks ago came to a climax yesterday with the announcement of the engagement of Lester E. Frank, son of the vice-president and general manager of the Ambassador Hotels Corporation, to Miss Helen Selig, a charming young San Francisco debutante who came to the Ambassador a few weeks ago for a brief vacation.

Miss Selig is the daughter of Mr. and Mrs. Alvin Selig of San Francisco. She is a member of the Woman's Athletic Club of San Francisco and graduated recently from a fashionable finishing school. She is one of the most active of San Francisco's younger social set.

Mr. Frank is the assistant manager of the Ambassador. He came to Los Angeles from Chicago with his father shortly after the opening of the hotel here and served in the Navy during the World War. The couple intend to be married early in the fall.

LOADING RECORD SET BY LARGEST TANKER

A world's speed record in loading oil tankers was established at the harbor, according to a communication received yesterday by the Board of Harbor Commissioners from Traffic Manager Sandberg. The Standard Oil tanker John D. Archbold, the world's largest tanker, was loaded with 143,290 barrels of crude oil in five hours and forty-one minutes at berths 172-173.

PACIFIC COLONY WILL BE REBORN

Psychological Association Assured by Wagner

Nearly Half Million at Hand for Pomona Site

Home to Open April, 1926; Will House 2500

Positive assurance of the rebirth of Pacific Colony, the Pomona institution for mental defectives once abandoned, on a scale that will accommodate 2500 patients and involve the expenditure of not less than $500,000 was given by State Director of Institutions Wagner to members of the Physchological Association last night. Wagner's statement, supported by architects' plans and blueprints, was made at a dinner given by the association at the Elite.

"No good news comparable to this has ever been brought to us before in the fifteen years our organization has existed," declared Dr. H. G. Brainerd, president of the association, when Wagner completed his speech.

MORE LAND OBTAINED

Recently a bill was passed authorizing the sale of the 800 acres on which one building of the Pacific Colony stands. The colony had been abandoned, its few patients had been returned to the Sonoma State Home, and the authorized sale of the land was taken publicly as an acknowledgement that the entire project had failed. According to Wagner, however, the State has immediately available more than $400,000 with which to make the Pacific Colony an institution of far greater importance and value than the most sanguine hopes of the Psychological Association when that body backed the creation of the colony years ago.

Two hundred acres on the south side of Pomona Boulevard close to the present site have been obtained, Wagner stated, and contracts already have been let for buildings. Wells have been tested and a water supply of more than 200 inches developed.

"We have started on two buildings which will care for eighty patients each," Wagner explained, "and I can say positively that your troubles in regard to Pacific Colony are over. Everything will be built right; every building will be fireproof; every building will be one-story. We have money for all sewers, for all water mains, and we are laying in everything to provide for a colony of 2500 patients. We will build two more buildings for patients; a superintendent's building; boiler rooms, laundry, refrigerating plant, kitchen, dining-room, dairy barns, poultry plant and piggeries—even a subway under the railroad at that point.

READY IN APRIL, 1926

"Present contracts call for the completion of two buildings in August and they will be completed then. But I have made up my mind not to open the colony until everything is right; not to waste $30,000 of the State's money on temporary electrical work and other things of a temporary nature. But the colony should be open not later than April, 1926, and ready for operation on a scale bigger than you had dreamed."

Wagner declared also that he had given considerable thought to the selection of a superintendent for the new institution, but was not ready at this time to make any announcement. He added, in answer to a question, that it will be impossible to discriminate, as members of the Psychological Association had hoped, in the choice of patients, but that the colony will have to welcome all the many types of mental defectives.

"The sale of the old Pacific Colony lands will bring money with which to purchase additional acreage for the new institution," he said. "I might add that one reason why so little money has been spent this year on the Sonoma State Home is simply because of the tremendous need of the Pacific Colony in this Southern California territory."

Judge Edwin Hahn of the Superior Court discussed the work being done at Pacific Lodge, the institution for wayward boys which took over the old Pacific Colony grounds, and brief speeches also were made by Fred C. Nelles, superintendent of the Whittier State School; Dr. Elizabeth Woods, psychologist of the city schools; Dr. Thomas Orbison, alienist, and Mary Frances Martin, also of the psychological department of the Los Angeles school system.

SPECIALIST SUES LASKY FOR SERVICE

Film Company in Turn Says Doctor Was Taught Directing Work

The question of whether Dr. Cecil E. Reynolds, brain specialist, served the Famous Players-Lasky Corporation as a technical director during the filming of a motion picture or whether the Famous Players-Lasky Corporation taught Dr. Reynolds how to be a director was before Judge E. P. McDaniel in Superior Court yesterday when the suit brought by Dr. Reynolds against the film company for $2500 went on trial.

Dr. Reynolds asserted he advised the company for two weeks as a technical director during the filming of "The Breaking Point." There were certain scenes, he said, which required an operating-room "set" and he was called in to give expert advice on the matter.

The company, in an answer and cross-complaint, denied it was indebted to Dr. Reynolds and presented a counter-claim for $2500, asserting it had taught Dr. Reynolds, at his instigation, how to be a motion-picture director.

...T TO GUIDE SHIPS

...osa Island Will Be First Visible ...g Into Port on Honolulu Curve

...nown as South Point Beacon and to be the ...ers coming into Los Angeles Harbor on the ... be erected soon on Santa Rosa Island, about ...bara, it was learned last night from C. P. ... to navigation committee of the Chamber of ...ghting for Newport Harbor also may be provided ... enough lights to mark all of the principal channels in that big pleasure bay if the city and county will install the lights. Materials are to be provided by the service and only installation is to be done by the county and city. Installation must take place under supervision of a Lighthouse Service foreman.

The offer to Orange county and Newport took place Wednesday at a meeting of Mr. Rhodes with the secretary of the Orange County Associated Chambers of Commerce and aid to navigation committee of the Los Angeles chamber.

Four yacht clubs now have homes in Newport Harbor.

Poet Will Have Library Post

Miss Idella Purnell

POET GIVEN LIBRARIAN POST HERE

Idella Purnell to Take Over Foreign Section in Absence of Mrs. Mackey

Miss Idella Purnell, editor of Palms, the unique poetry magazine published in Guadalajara, Mex., will have charge of the foreign department of the Public Library this summer during the absence of Mrs. Maryette G. Mackey, principal of the department, who will leave for Europe early next month.

Miss Purnell two years ago began issuing Palms as an experiment in the theory that, as she says on its first page, "the poem's the thing." Poems in the magazine appear anonomously and the next issue discloses their authorship. The publication has attracted attention in the literary world, some of the foremost authors of the day contributing to it.

Miss Purnell herself is a poet, but publishes none of her own works in her magazine. Last year's leading anthologies in America and England mentioned her. She was born of American parents in Guadalajara, but received much of her early education here, being graduated from Los Angeles High School. She was graduated also from the University of California.

Miss Purnell will help put over the library's campaign to raise $500,000 for branch libraries. The issue will appear as Proposition No. 2 on the ballot June 2.

CAPITALIST DIES AFTER OPERATION

C. H. Chapman, Husband of Former Miss Sepulveda, Succumbs at Hospital

Charles Henry Chapman, capitalist and husband of the former Miss Conchita Sepulveda, a descendant of one of the Southland's oldest Spanish families, died last night at the Angelus Hospital of complications that followed an operation Tuesday.

Mr. Chapman had suffered for some time from stomach trouble and two months ago was taken to a hospital for an operation. Although he apparently was improved, and was removed to his home at 1593 West Adams street, his condition became worse Tuesday and he was returned to the hospital. He passed away at 5:15 p.m. yesterday.

Mr. Chapman was a native of Vermont and was a graduate of Amherst. He was 37 years of age and had lived in California for ten years. His marriage to Miss Sepulveda in November, 1916, was one of the outstanding social events of that season. He enjoyed a wide acquaintance in California, both in a social and business way. Until his retirement several months ago he had engaged in the real estate and oil business.

He leaves, besides his widow, two children, Conchita, 7 years of age, and Carlotta, 2.

The body was taken to Cunningham & O'Connor mortuary. Funeral arrangements have not been completed.

DELEGATES LEAVE FOR THEATER CONVENTION

Five delegates from the Motion-Picture Theater Owners of Southern California left on the Santa Fe yesterday to attend the national convention of motion-picture theater owners at Milwaukee. They will return after about ten days. The delegation was composed of David Bershon, president; Benjamin Bernstein, treasurer, and Ben Harper, secretary of the local organization; David Bershon of West Coast Theaters and Jimmy Sands of Ocean Park.

Daily Service Planned for Fisher Fans

The Vaquero Steamship Line in operation out of Los Angeles Harbor for the last nine years, has bought out the Tufts-Lyon Arms Company interest in the Tufts-Lyon Arms fishing excursions and from now on they will be known as Vaquero Line excursions. A 150-foot boat leaves the foot of Fries street, Wilmington, every Saturday and Sunday at 8 a.m. and returns the same day at 5:30 p.m.

The firms of Cline-Cline Company, William Hoegee Company, New York Hardware Trading Company and Tufts-Lyon Arms Company are co-operating in the venture. It is the plan of the promoters of the Vaquero line to run these trips every day after July 1.

CAR MOUNTS CURB AS DRIVER DIES AT WHEEL

Sudden death from indigestion came yesterday to C. D. Kennedy, 4006 South Figueroa street, as he was driving his car at Figueroa and Adams. When his body fell forward, the car swerved and mounted the curb, then stalled. Pedestrians carried him to the grounds of the Automobile Club. He was pronounced dead when the police ambulance arrived. The body was taken to Robinson & Adair's.

SIX BURNED BY BLAST AT DANCE

Hundred Gas-Filled Balloons on Entertainer Explode

Cigarette Cause of Mishap at Midwick Club

Condition of One Victim is Reported as Serious

A cigarette, touched to one of a hundred gas-filled toy balloons which adorned the person of a dancing girl in the thronged banquet hall of the fashionable Midwick Country Club Wednesday night, brought about a terrific explosion in which six persons were burned, created a near panic among the guests and laid a screen of secrecy over the affair which late last night had not been dispelled.

Most seriously injured in the affair was Dr. A. D. S. Johnston, director of the club, millionaire and well known in professional and sport circles in Pasadena. Among others for whom medical treatment was necessary were the girl, whose name has not been learned, and Col. H. C. Tracy, son-in-law of Mrs. C. W. Harding of Pasadena.

The accident occurred at a dinner party at which members of the golf and polo teams of the club are said to have been the honor guests. Members and their wives to the number of seventy-five were present, according to Mrs. Johnston.

BALLOON DANCE

As the party progressed, various performers who had been engaged for entertainment purposes, passed in an out among the tables, according to the stories told by Col. Tracy and Mrs. Johnston. One of them was a dancing girl garbed in a gown adorned with toy balloons and performing what was billed as a "balloon dance."

It has been the custom in cabarets in Los Angeles and other cities for some time to release goodly numbers of the fragile rubber spheres from receptacles in the ceiling during dancing numbers. These balloons, filled with air, harmlessly explode with loud reports when touched with the lighted end of cigarette or cigar. And many dancers learned this secret and practiced it to their enjoyment.

One of those who knew this prank, but whose name has not been learned, made a similar experiment with the garb of the dancer.

FILLED WITH GAS

Unfortunately some one had used illuminating gas instead of air to charge the spheres; presumably to make them lighter and more volatile in the dance.

The explosion, instead of a harmless pop, was accompanied by a burst of flame, which instantly spread to all the other rubber containers and likewise ignited them.

Dr. Johnston, whose table position placed him nearest the dancer, was the greatest sufferer, according to his wife. The flames wiped hair, eyebrows, eyelashes and other hirsute adornment from his person in a moment, and in addition badly burned his face and neck. Col. Tracy, also in a position near by, suffered serious burns on his hands. Others in the party, whose names have not been learned, likewise were injured.

The explosion brought the guests to their feet; a great cloud

(Continued on Page 2, Column 5)

STUDIO CLUB BIDS CALLED

Promoters Will Meet at Home of Mrs. De Mille Next Week to Consider Start of Construction

Bids for construction of the new $165,000 Hollywood Studio Club at Lexington avenue and Lodi Place will be opened next Wednesday, the 13th inst., at the home of Mrs. Cecil B. De Mille in Hollywood. Acceptance of one of the bids to be submitted by six building firms and actual beginning of construction is expected to take place within a few days afterward.

The new club will take the place of the club now maintained at 6129 Carlos street, Hollywood, which has been sold to the St. Stephen's Episcopal Church.

Through efforts of film luminaries and those of Miss Marjorie Williams, executive secretary of the club, $70,000 has been raised to build the club from various picture corporations and their stars, $30,000 from individuals, and $20,000 by Will Hays, president of the Association of Motion-Picture Producers and Distributors. The site, which cost $35,000, was donated by the Y.W.C.A.

The new club building will be three stories in height, of reinforced concrete with stucco exterior and mission tile roof. Administration offices, dining-room, kitchen, reception-room and stage, library and writing-rooms will be grouped on the lower floor. The second and third floors will have bedrooms, mostly single rooms, sufficient to accommodate eighty girls.

Miss Julia Morgan of San Francisco is designer and architect of the new club structure.

The general committee, which also acts as the building committee, and to which are intrusted by the Y.W.C.A. the policies and general management of the Hollywood Studio Club, consists of Mrs. Cecil B. DeMille, chairman; Mrs. A. S. Heineman, Mrs. Wilsie Martin, Mrs. John S. Sanders, Miss Cora Lathan, Mrs. W. F. Callender, Miss Mary Pickford, Mrs. Jesse Lasky, Mrs. Ella Adams, George G. Greenwood, J. B. Irsfeld and Charles H. Christie.

The new building, it is expected, will be completed by Christmas Day this year.

STATES JOIN IN PICNIC

People of New Jersey and Tennessee will picnic tomorrow in Sycamore Grove. Each State will have its own headquarters and will supply coffee. The programs will follow the basket dinner.

ECCENTRIC AUTHOR TO VISIT HERE

John Armstrong Chaloner of Picturesque Fame to Arrive 10th Inst.

John Armstrong Chaloner is coming to Los Angeles the 10th inst.; John Armstrong Chaloner, who once had the unique distinction of being legally sane in Virginia and legally insane in New York at the same time. John Armstrong Chaloner, millionaire author, poet and philanthropist —but chiefly John Armstrong Chaloner who several years ago started the entire United States laughing with his cryptic query to his divorced brother:

"Who's loony now?"

Chaloner, who recently gave $5000 to Nevada as a means of bringing recreation into the remote rural districts of that State, is coming to Southern California to continue national study of his plan to take moving pictures to the farmer. In many States the Virginia millionaire already has converted barns into motion-picture theaters in the firm belief that he has found a solution to the problem of how to check the drift of young men and women from the farm to the city. Chaloner first tried the plan on his own estate, The Merry Mills, at Cobham, Va., declared it a success and thereafter began spreading the idea north, south, east and west.

Chaloner is one of the most picturesque characters in American life, and his battle years ago to have himself adjudged sane attracted international attention. In 1897 he was declared insane by a commission appointed at the request of his brother, Sheriff Bob Chaloner of New York, and was committed to the Bloomingdale Asylum at White Plains. Four years later he escaped; took an assumed name; placed himself in a private sanatorium and had himself observed for six months—and then started a legal battle that lasted almost twenty years before the State of New York reinstated him in rights and property.

Meantime Sheriff Bob Chaloner went to Paris and married the beautiful grand opera singer Lina Cavalieri, who was just separating her name from that of a Russian Prince. The affair received an international airing, and shortly afterward when the Chaloner-Cavalieri ship plunged on the rocks of divorce, the Virginia millionaire launched a giggle 'round the world by cabling his brother—"Who's loony now?"

R. D. Richards's Funeral is Set for Tomorrow

Funeral services for R. D. (Golden Rule) Richards, pioneer Los Angeles builder, will be conducted at 2 p.m. tomorrow from the family home at 2208 South Western avenue. Interment will be in Rosedale Cemetery. The services will be conducted by Rev. Glen McWilliams and Rev. C. C. Pierce.

Active pallbearers will be former Federal Judge Bledsoe, Dr. A. G. Castles, James Tomlinson, William W. Niece, Walter Brown and Dr. Barton Dozier. The honorary pall bearers will include a large number of Mr. Richards's friends and associates during an active lifetime.

Mr. Richards died Monday after a lingering illness. He was 76 years of age and had lived in this city for twenty years.

EMPLOYEE TESTS URGED

Safety Conference Speakers Show Peril and Waste in Lack of Medical Examination

Medical examination and proper instruction of new employees at industrial plants as means to promote safety and prevent accidents was the principal theme of discussion at the morning session of the second day of the Pacific Coast Safety Conference at the Alexandria yesterday. In the afternoon the subject of public safety was treated from different angles by the speakers on the program.

At the annual banquet at the Alexandria last night it was decided by unanimous vote to have the 1926 conference at San Francisco.

Jamie Heron of Chicago and E. B. Shirley, superintendent of the State Department of Safety at San Francisco, each spoke on the general subject of "Building Men for Safety." Their talks dwelt especially on providing safety for the working man as well as making provisions for the welfare of the people under more public conditions.

Three hundred members of the Petroleum division will hold a special meeting this morning to discuss conditions subject to their own section.

Dr. J. Rollin French of Los Angeles, who has made a specialty of medical examinations of prospective employees for many of the larger industrial concerns here and has treated more than 3200 cases of injury to employees in different lines of work, delivered the principal address in the morning.

Dr. French pointed out the fact that men frequently seek jobs for which they are physically unfitted, the accident hazard being materially increased by their employment. To remedy this situation almost all the large employers of labor in California at this time subject their

(Continued on Page 2, Column 6)

The Lancer

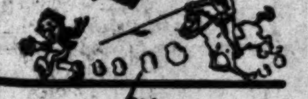

by Harry Carr

WE ARE not alone in our troubles. The streets of London have become so crowded that a plan has been made to hollow out an immense cave under Leicester Square for a public parking station.

SKY SCRAPERS

The truth is that modern cities were never meant for auto traffic.

It was a great misfortune that skyscrapers happened to arrive at the same time with the autos.

The skyscrapers doubled and trebled — possibly quadrupled — the normal population of every downtown district.

In time the autos will tend to scatter the population; already there is a tendency against centralized communities.

So, after all, perhaps the worse traffic conditions get, the sooner they will automatically correct themselves.

FASHIONS

An amazed and cynical writer thus writes of a visit to a race track where the fashionable women of Paris were on display. "I didn't see any women. I saw a number of little girls minus chests and hips. They had cigarettes between their lips and were wearing boys' overcoats. Their hair was brushed upward under Andalusian felt hats. The only thing which distinguished them from boys or young men were the high heels and pink silk stockings."

SWAPPING SEXES

In connection therewith, Prof Charles G. Shaw, a big gun of the New York University, has some grave remarks to make.

He says that the sexes are changing places. Men nowadays are marrying for a home with a dog and a radio. Women are "accepting marriage for the sake of a companion and a lover."

Men, he says, are taking great pride in their intuitive qualities, whereas women are acquiring a cold logic.

BEARDS TO BLAME

All this, the professor contends, began to happen when men stopped wearing beards in favor of smooth feminine faces.

All was lost when they ceased to wear boiled shirts and stiff saw-edge collars. The soft shirts and soft collars were too much of a temptation for women to copy.

TEMPERMENTAL MARY

The Monte Carlo Opera has made Mary Garden an offer to manage that high-toned organization—supported by the principality of Monaco.

All I can say is that that small but valiant nation must be a glutton for punishment.

NO WIDDERS ALLOWED

No wives; no widows—either grass or sod—are to be allowed to compete in the national beauty show at Atlantic City this fall.

In some way the management seems to feel that the pure romance of watching the one-piece bathing suit parade will lose the flavor of romance if the spectators should envision the sirens as having ever stood in a kitchen apron cooking lamb chops for some husband's sustenance.

TEXANS MEET TONIGHT

Former residents of Texas will join in an indoor reunion this evening in Music-Art Hall, 233 South Broadway. Following the program there will be dancing. Texas tourists will be especially welcome.

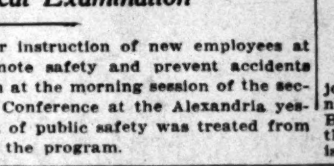

Stories of Music

FOR MUSIC MEMORY CONTEST of the LOS ANGELES PUBLIC SCHOOLS

The Los Angeles Elementary Schools are preparing a remarkable music memory contest conducted by the Department of Music, under Kathryn E. Stone, supervisor, to take place the 19th and 20th inst., at Manual Arts High School. Through the courtesy of the Fitzgerald Music Company, KHJ radio station of The Times, will broadcast each afternoon from 5 to 5:30, seven selections included in the contest with a story in connection with them. These stories will be reproduced on this page of The Times daily, except Sunday, until the 20th inst., inclusive, in order that the 35,000 school children who tune in KHJ may have a complete record of the contest.

The first number yesterday was "Traumerei" by Robert Schumann. This is a very short piece from a collection of Schumann's, entitled "Scenes from Childhood." One can fairly see a golden-haired youngster tired out after the day's play, one chubby arm tossed above his head, asleep in a big armchair, the while an occasional smile puckers his mouth as he dreams of the fairies.

The second number was a suite of four selections from "Peer Gynt" by Grieg. "Morning." Peer is walking on the coast of Algiers. The sun mounts in the sky, birds trill and soft breezes come in from the sea.

"Anitra's Dance" — wandering in the desert, Peer meets a slave girl who dances and sings before him.

"Ase's Death — this is the music for the death of Peer Gynt's mother. The music consisters in the peretition with growing intensity of a single sad strain.

"Solveg's Song" — Peer returns after many years to Solveg, his true love, where she sings him this song, simple, true and sad, like the North — a song of love and faithfulness until death.

The sixth number was "Hungarian Dance No. 5" by Brahms. This is music played by the gypsies on their violines and dulcimers as they dance beside their camp fires. It is wild, passionate and played with many changes of tempo.

The seventh number, "Largo," by Handel from his opera "Xerxes." Xerxes in this song sings about the beautiful plane tree and praises its loveliness, usefulness and stateliness. It is in slow, flowing rhythm, descriptive of the spreading branches of a towerng giant of the forest.

TRIO ENTHRALLS KHJ AUDITORS

John Wright Proves Adept in Melodic Patterns

Mixed Program is Presented by Pacific States

Talented Youngsters Wind Up Enjoyable Events

BY CLAIRE MELLONINO

Anticipating the popular taste in musical apparel is a matter for no little thought; but John Wright, the right tailor, through his semi-monthly calls on Radioland, has become an excellent designer in regard to melodic patterns. The cloth he submitted last night was made by the Chico de Verde Russian Gypsy Trio, Israel Mendelssohn, pianist; Gladys Blackwell Pickering, soprano; Hatch Graham, Uncle Remus and Maggie O'Shea, the Blarney Girl.

The foreign temperament, essentially, spirited and outwardly expressive of emotions, pays little attention to so-called self-control. This abundance of fire and unbounded verve were demonstrated in the performance of the Russian Gypsy Trio. Composed of Chico de Verde, its director and leader; William Pestounoff, pianist, and Misha Terr, 'cellist, it suffuses its interpretations with all the dash and spirit which its name conveys. French, Russian and Gypsy folk tunes invariably comprise the major part of its program with the consequence that our audiences receive the native color.

Gladys Blackwell Pickering chose for her numbers the simple, heart-appealing ballads for which she has become famous throughout Radioland. Each note and word left the studio with added quality when graced by her delightful voice. Israel Mendelssohn, the accompanist for the evening, furnished invaluable assistance at the Knabe.

Maggie O'Shea is properly termed the "Blarney Girl." The infectious spirit of the Emerald Isle rings in her laughter, while the power of the Blarney stone is in her eyes. When she sings the songs of her native land we all want to dance.

Hatch Graham and Uncle Remus "did their stuff" with their customary alacrity and showmanship resulting in many laughs from the studio audience.

For their afternoon auditors the Pacific States Electric Company provided the popular and talented Arion Trio and Albert Bryant, tenor. The hour passed rapidly under the skillful fingers of the three ladies comprising the Arion Trio and the delightful tenor voice of Albert Bryant, who was accompanied by Edyth Petesch.

A feature of the day's activities was the appearance at 7:45 of Annette Kellerman, whose physical attributes are the envy of many of her sisters. In a brief address she described the essentials of perfect health, which she illustrated with personal experiences. This address was preceded by a talk on "Insurance," by V. H. Jenkins.

"Old Faithful" Prof. Walter Sylvester Hertzog opened the "Children's Hour" with his daily tales of American history, after which followed a long line of talented youngsters including our "Sunny" Jane Hughes, screen juvenile; Leola Dolbec, 10-year-old reader; Boyd Whitney Brown, 6-year-old reader; Gloria Workman, 6-year-old reader; Beatrice Marsh, reader; Leon Burford, 13-year-old violinist, who was accompanied by Mrs. H. McMahn, and Betty McKay, 9-year-old pianist.

At the noon hour Bert Crossland's Palais de Glace Orchestra and Beryl Burton Culwell, soprano, entertained.

CITY EMPLOYEES TO MEET

The City Employees' Benevolent and Protective Association will meet at 230 South Spring street the 9th inst.

SPECIAL
Genuine Harkness Kits

	List Price	Our Price
3 Tube	$35.00	$21.00
5 Tube	30.00	24.90

Top-Notch Radio Store
747 S. Main Street
Phone MAin 2091 Repair Department
Mail Orders Promptly Filled

Gardner Single Control Radio Set
No tubes, no batteries, absolutely selective. Installed complete for $91.00. Demonstrations daily at factory, 511 East 9th St. Telephone MAin 3202. Nightly at 232 North St. Andrews Place; HOllywood 3021. No agents.
Gardner Laboratories

Atwater Kent Company in Role of Patron at KHJ

COLOMBIA TRIO

GLADYS DE WITT, SPEAKER

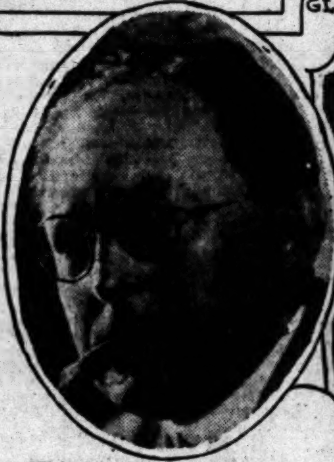
MARSHALL STEDMAN, GUEST ANNOUNCER

RICHARD HEADRICK, SCREEN JUVENILE

Program arranged by E. M. Bonnell, known to Radioland as Uncle Remus.

K-H-J The Times Radiophone

TODAY'S PROGRAM

7 to 7:15 a.m. "Setting Up Exercises" by Prof. Barclay L. Severns.

12 to 12:30 p.m. Leighton's Arcade Cafeteria Orchestra from Leighton's Arcade Cafeteria, under the direction of Jack Cronshaw.

12:30 to 1:30 p.m. Program presenting Orange Blossom Kids. Betty Gardner, soprano. Frederick Lloyd, banjo and baritone.

2:30 to 3:30 p.m. Program sponsored by the Pacific States Electric Company, presenting Titian Trio, composed of Winifred Schuttem, violin; Marion Matthews, 'cellist, and Mona Content, pianist. "Shorty" Karl Brandenburg, tenor; Grace Currey, harp; Olive Hazell, in original readings.

5 to 5:30 p.m. Music Memory Contest, conducted by Claire Mellonino, through the courtesy of the Fitzgerald Music Company.

5:30 to 6 p.m. Leighton's Arcade Cafeteria Orchestra from Leighton's Arcade Cafeteria, under the leadership of Jack Cronshaw.

6 to 6:30 p.m. Art Hickman's Concert Orchestra from the Biltmore, Edward Fitzgerald directing.

6:30 to 7:30 p.m. Children's program presenting Prof. Walter Sylvester Hertzog, in his daily story of American history. Marshall Stedman, guest announcer. Richard Headrick, screen juvenile. Vyola Von, child actress. Piggly Wiggly Hawaiian Trio. Catherine Cotter, child reader. Virginia Wells Townsend, 8-year-old reader. Billie Haynes, girl singer. Nathan Kleinberg, 12-year-old violinist. Urban Thielman, pianist.

8 to 10 p.m. Program through the courtesy of the Atwater-Kent Radio Company arranged by Uncle Remus. Presenting Atwater-Kent Trio. Rosalie Barker, contralto; Maggie O'Shea, the Blarney Girl of KHJ; Paul Adams and Uncle Remus. Columbia Trio. Keaumoku A. Louis, Hawaiian baritone.

10 to 10:30 p.m. Program presenting the Piggly Wiggly Girls, through the courtesy of the Piggly Wiggly Stores:

10:30 to 11:30 p.m. Art Hickman's Dance Orchestra from the Biltmore, under the leadership of Earl Burtnett.

Knabe piano used through the courtesy of the Fitzgerald Music Company.

LOCAL SCHEDULE

TIMES	7:00	to	7:15 a.m.
Express	7:30 a.m.	to	2:00 a.m.
TIMES	12:00 noon	to	1:30 p.m.
TIMES	2:30	to	3:30 p.m.
Warner Brothers	1:00 p.m.	to	1:00 a.m.
TIMES	5:00	to	11:30 p.m.
Bible Institute	7:00	to	7:45 p.m.
Examiner	7:00	to	8:00 p.m.
Anthony	8:00	to	9:00 p.m.
Herald	9:00	to	10:00 p.m.
Anthony	10:00	to	11:00 p.m.

WRIGHT FILES FIRST EXPENSE STATEMENT

Alfred A. Wright, who received 382 votes in the Eleventh Councilmanic District race, yesterday filed his statement of expense with City Clerk Dominguez, the first to do so. Mr. Wright said he spent $22.25 for printing and $10 for the filing fee.

Larger Sizes Exclusively for Miss and Matron

Boquet Crepes

In frocks, coats, ensembles—offering smart interpretations of the white mode for Summer: This new material proves particularly stunning in garments of distinctive Peterson design.

Peterson's Gray Shop
705 West Seventh Street
between Hope & Flower

WOMEN ASK FOR BIBLES IN SCHOOLS

California Congress of Parents-Teachers Ballot and Hear Address

Balloting for officers, the introductions of resolutions and an address on vocational training for children by Mrs. Clara Conway Bell were included in the program of the twenty-sixth annual California congress of parents and teachers of the tenth district, which opened at Choral Hall yesterday.

Among the resolutions introduced were suggestions that the organization equip all Los Angeles public schools with Bibles; that the members do all in their power to introduce only a high type of literature into the homes, and that a statute be enacted providing for the sterilization of criminals convicted of attacks upon young girls. The resolutions will be voted upon today.

The polls for the election of officers opened at 10:30 a.m. and closed at 2 p.m. Because of the heavy vote the election committee was not able to announce the results last night. The candidates are: For first vice-president, Mrs. W. W. Hopps, who is unopposed; for third vice-president, Mrs. C. H. Eckerson, Mrs. W. A. Miller and Mrs. G. W. Walker; for fifth vice-president, Mrs. Gordon Croves, Mrs. Mary Maxfield and Mrs. A. W. Meek; for recording secretary, Mrs. C. W. Pierce and Mrs. F. J. Schwankovsky; for financial secretary, Mrs. Robert L. Burns and Mrs. Morgan Galbreth; for auditor Mrs. E. M. Bine and Mrs. J. B. Burres.

Speaking on the question of vocational training Mrs. Bell urged that training begin while the child is young and that character analysis form the basis for the selection of a vocation.

Mrs. F. O. McColloch, president of the tenth district organization, told of the rapid increase in membership during the past year. The total membership at present, she said, is 35592, which represents an increase of 15,000 during the past twelve months.

BOYS GO ADVENTURING ON ONLY ONE THIN PIE

Three adventuresome boys, with one thin pie as their entire commissary, were being sought by deputy sheriffs yesterday. The boys disappeared from their homes in Huntington Park Wednesday. They were last seen at a pie-eating contest in a motion-picture theater at Maywood. They did not participate in the contest, but took one of the pies and departed. The boys are Edward J. Sargent, Lawrence Wildy and Joe Sarver.

PAIR ARE JAILED AS FUR THEFT SUSPECTS

Albert Woolsey and Glen Harper, middle-aged burglar suspects, were arrested yesterday by Detective Lieutenants Hamilton and Rosselli with the assistance of Nick Harris, and lodged in the City Jail on suspicion of burglary and grand larceny. The officers stated they recovered $1000 in furs stolen from the home of Miss Evelyn Selbie of 1458 Wesley Terrace at the suspects' rooms and that they are seeking to connect the two men with a dozen other recent burglaries. Woolsey gave his age as 56 and Harper as 44.

RABBI WILL LECTURE

A free lecture on "The Image-Breaker" will be given by Rabbi E. F. Magnin this evening at the Temple B'nai B'rith. Another lecture in the series of addresses on "Judaism" will be given by Dr. Magnin at the temple tomorrow morning.

SIX MONTHS' JAIL GIVEN TO RUSSELL

Former Huntington Park Principal Sentenced in Social Vagracy Case

Thomas A. Russell, former principal of the Huntington Park Union High School, was sentenced to six months in jail by Police Judge Frederickson yesterday on a charge of social vagrancy. The educator's motion for a new trial was denied by the court and he gave oral notice of appeal. Justice Pope set his bail at $1000.

Russell was convicted by a jury Wednesday of making improper advances to Adolph Saaveda, 16 years of age, in a Main-street motion-picture theater recently. He is also facing charges of contributing to the delinquency of several boys in the Huntington Park High School during his term as principal there. This case is pending before Judge Archbald of the Juvenile Court.

Beating Victim Prefers Murder Attempt Charge

After lying unconscious for a week at the General Hospital as the result of being choked and pounded over the head with rocks by two men who sought to kill him, Refugio Ruiz yesterday recovered consciousness and caused the arrest of Jose Saiz on a charge of robbery and assault to murder. Saiz was held for a hearing the 12th inst. in $5000 bail.

Ruiz lives at 338 West First street, San Pedro. On April 30, while looking for work, according to the story he told Capt. Peoples, Saiz and a man not yet identified joined him and the three went toward Point Fermin. There they suddenly attacked him, he said, and robbed him of $150, then decided to kill him and leave him in the road. The approach of an automobile frightened the men away and Ruiz was found and brought in. Though he had several skull fractures he will recover. Deputy Sheriffs Monteleone and Lingo arrested Saiz.

CAPT. LORING TO BE CITED FOR GALLANTRY

An additional honor for Capt. Sylvester C. Loring, U.S.A., retired, has been granted, it was learned yesterday. Capt. Loring was notified he will be cited in War Department orders for gallantry in action against hostile Moros at Maciu, Lake Lanao, Mindanao, Philippine Islands, October 1, 1902. The citation permits him to wear a silver star on his service ribbon. Capt. Loring was decorated by the Mikado for heroic conduct in the Siberian campaign, World War, with the Order of the Rising Sun. He was permitted by Congress to accept the rank of nobility conferred by the order. Capt. Loring lives at 1937 South Alvarado street.

TRUCK AND BERRIES TAKEN FROM DRIVER

His truck, $30 worth of strawberries and $1.65 in cash were taken yesterday from B. E. Napier, 1038 East Third street, Long Beach, by three robbers. Napier was on his way to market with the berries. At Eleventh and San Pedro streets, three men jumped on his truck, produced revolvers, and forced him to stop and get off. They took what money he had and drove away with truck and berries.

RECORD SET FOR PARKING LEASE

South Broadway Space Taken on Monthly Rental of $2000

The astounding demand for parking space in the downtown district is illustrated in a lease signed yesterday for an auto park with 150-foot frontage at 927-33 South Broadway at a rental of $2000 per month for the period of the lease. This is one of the largest rentals ever paid for an auto park, according to George R. Le Baron, vice-president of W. I. Hollingsworth & Co.

The negotiations were conducted by A. Dexter Gall and Sam J. Cook, representatives of the Hollingsworth Company, lessor, and Andrew Pansini of the Savoy Auto Parks and Garages, lessee.

MAY FETE TO BE HELD TOMORROW

Playground Commission to Stage Program for Children at Coliseum

A May festival, given under the auspices of the City Playground Commission once every five years, will be staged in the Coliseum tomorrow afternoon at 2:15 p.m. According to the program arranged more than 1000 children from the city playfields in brilliantly colored costumes will participate.

Irene Johns of the Echo Park Playground has been chosen by the commission as queen for the event and her crowning will be made one of the colorful features of the program. The Boy Scouts' Band and the winding of forty Maypoles are other attractions listed. The affair is free to the public.

Children of each playground will appear at the festival in colored costumes and as a final event a human rainbow will be formed across the entire length of the Coliseum floor. Arrangements for the May-queen crowning include a procession of 150 children dressed as rosebuds who will attend the queen.

Boys' events and a demonstration by the Boy Scout Band will be given during the program. A massed drill by groups of boys, pyramid building and games are arranged for. The program also includes a garland dance, quadrille, tarantella and a ring dance.

SIX BURNED BY BLAST AT DANCE

(Continued from First Page)

of smoke billowed through the room. The dancing girl, it is said, fainted and several other women became hysterical. A panic was only prevented by calmer heads in the group.

Dr. Johnston, Col. Tracy, the girl and the others injured were given first-aid treatment at the club and were then taken to their homes. Dr. Johnston, who last night was confined to his bed in his apartments at the Hotel Vista del Arroya, was reported to be in a serious condition.

At the Midwick Country Club yesterday the manager reported that he knew nothing of the incident. No report was made, as far as could be learned, to any police or investigating agency. The majority of officials of the club were inaccessable by telephone last night. Col. Tracy and Mrs. Johnston, both of whom were present, gave their versions of the incident.

"It seemed that all of the burning balloons landed right on Dr. Johnston," Mrs. Johnston said. "The accident happened so quickly, however, that it is almost impossible to describe it. I don't know who ignited the balloons but I do know that Dr. Johnston is in very serious condition. Who was injured? Well, Col. Tracy and a Mr. Spalding were burned, I know."

School Board Vote Returns Are Complete

One more precinct from Tuesday's election was added to the total of the Board of Education vote yesterday, completing the 1102 precincts.

The figures for all precincts were as follows: John B. Beman, 108,730; Arthur S. Bent, 104,788; Elysabeth Louise Clark, 102,105; Robert L. Burns, 100,232; Robert A. Odell, 94,826; Lucia Macbeth, 89,211; Frederick R. Feitshans, 77,617; Clara Schechter, 46,525; M. H. Broyles, 42,921; Alfred E. Juergensen, 36,448; Emanuel Levin, 26,530.

Two Oil Stations Are Visited by Armed Bandits

A. Marcelli, attendant at a Standard Oil station at Yale and College streets, last night was filling an oil can when he felt something prod him in the back.

"Go on with your work," a gruff voice commanded. Marcelli did. A second bandit appeared and found a bag containing $3 in pennies, which he took. Both bandits fled on foot.

Two bandits entered an oil station at 2454 West Pico street last night and turned out the lights. They held the attendant, W. A. Hughes, at the point of a pistol and rifled the cash register of $50 and escaped.

CLUBS GIVE DANCE

The Montana State University Club and the State College Club will give their second joint dance tonight at the Ebell Club. The affair will be informal and all alumni and their friends are invited.

MRS. REID HERE TO MAKE FILM

Actress Negotiating for San Diego Series

Will Produce Here If Deal Not Consummated

Returns from Eastern Tour With "Broken Laws"

Mrs. Wallace Reid has returned to Los Angeles and probably will be backed by San Diego capital to produce a series of pictures at the Grossmont Studio there.

MRS. WALLACE REID.

According to her plans, as told by Mrs. Reid yesterday, she will not act in the first of the pictures at least, but will try co-directing. The story already has been selected, Mrs. Reid said, and the release secured.

"I have wanted for some time to try my hand at directing again," she stated. "Wallace and I used to do that, that is we wrote, acted and directed our own things for a while. Of course I would only assist in the direction, as I would not want to take all the responsibility on myself."

The backing for the first picture probably will be furnished by a San Diego capitalist, according to Mrs. Reid. If the deal goes through, she said, she may do a series of four pictures there.

If she does not go to San Diego, she will produce here with Los Angeles backing, she stated.

"I am not giving up my acting by going into directing, only I don't think I would fit into the part of the first story I have chosen. For myself I am considering a theme which will have national significance," Mrs. Reid declared.

While in the East she looked into the feasibility of making a picture on the child-labor question, but decided it would not be practicable, she said.

The last picture made by Mrs. Reid was "Broken Laws," which was produced by the late Thomas H. Ince. Mrs. Reid has just returned from a personal appearance tour with this picture.

EVIDENCE IN MEADOWS'S CASE READY

Presentation Involving ex-Athlete and Others to Grand Jury Due Today

Evidence against Rush Meadows, Fred Keller and Charles Sweeney, accused of forging stolen Liberty bonds and illegally purchasing cocaine, and against David Lerner on the bond accusation, has been prepared by United States Secret Service Agent W. W. Ashe and Asst. U. S. Atty. George Ohannesian and is to be presented to the Federal grand jury this morning.

Examination of Meadows, Charles R. Sweeney, David L. Lerner and Fred Keller, accused of forging stolen Liberty bonds, was continued yesterday by United States Commissioner Turney until 2 o'clock in the afternoon, Friday, the 15th inst., at the request of Dep. Dist.-Atty. Ohannesian.

Meadows, Sweeney and Keller also are accused of illegally purchasing forty ounces of cocaine. Meadows, former university athlete and Pacific Coast League baseball pitcher, is at liberty under $35,000 bond furnished by his wife and her mother and aunt. Bonds of Sweeney and Keller were fixed by Commissioner Turney at $15,000 each, $10,000 on the bond charge and $5000 under the narcotic accusation. They are still in the County Jail in company with Lerner, who is held under $10,000 bond.

Meadows was represented by W. T. Helms and Claire Woolwine is representing the other three defendants.

PROPOSE TESTS FOR EMPLOYEES

(Continued from First Page)

men to a physical examination before they are employed.

The doctor also stressed the importance of such medical supervision of employees as will keep them fit.

"Our reports show that the average cost of a machine in industry is $350, while the average cost to a firm of breaking in a new man runs more than twice that amount," he said. "Up to quite recently, however, it has been the rule for industrial concerns to pay out a considerable sum each year to keep their machines in repair, without paying any attention to their men, who cost them twice as much to install. This is poor economy, to say the least, and is being overcome by medical supervision."

Traffic problems, the reduction of automobile accidents and the prevention of accidents in the home, such as gas poisoning, the handling of fire and inflammable substances, were the different phases of public safety discussed by the speakers in the afternoon. Emphasis was placed on education of the public in dealing with dangerous instrumentalities. Attention was called to the fact that since school children have been instructed in the dangers attending automobiles there has been a material reduction in the number of injuries to young people from automobile accidents.

PLAN HORTICULTURE CLASS

Courses designed especially for county horticultural commissioners and inspectors and farm advisors and their assistants will be offered at the summer session in subtropical horticulture to be conducted at Riverside by the University of California from June 27 to August 8.

LARGE WOMEN

Notable for their extremely low price, remarkable for quality and style, these beautiful Summer Dresses set a mark for value-giving; even for Schuman's, Los Angeles' foremost exponents of larger sized apparel!

300 Beautiful, Smart Summer
DRESSES
for Larger Women
$9.75

(Dresses that will sell a little later for $24.75, $27.50 and $29.75!)

The identical dresses that smart women will pay up to $29.75 for, in styles varied to please the most exacting. Voiles, ... finest novelty cloth, enhanced by hand-drawn work, all-over ... ing, embroidery, lace, etc. Shades as varied as the ... colorings—yellows, pinks, blues, greens, tans, orchid and ... with plenty of white, black, navy and brown. Sizes ... Our urgent advice is to shop early—this is an opportunity that comes but seldom!

SCHUMAN'S
609 WEST SEVENTH STREET
Opposite Robinson's

You are cordially invited to visit our new store.

Finest Crystal

from Belgium—clearest quality—rings like a bell! Beautifully etched pieces obtainable separately or in complete sets.

Goblets, ice tea tumblers, high foot and low foot sherbets, each $10.00 per dozen. Water tumblers, $7.50, and ... tumblers $8.00 per dozen.

Jantzen-Railsback Co.
2328 West Seventh Street
OPPOSITE WESTLAKE PARK
Phone DUnkirk 1710

In Hollywood it's The
Havenhurst
Individually Owned Apartments

That Co-Operative Apartment Ownership meets an ever increasing approval is forcibly attested to by the fact that last year in New York City there was over $75,000,000 invested in such enterprises.

The Havenhurst, Hollywood's first exponent of community ownership, stands completed—one of the finest examples of modern building art—free of all questions pertaining to finance—and in successful operation for the many resident owners who already make it their home.

All unsold apartments are ready for immediate occupancy. An invitation to inspect them is cordially extended.

Two room apartments, $7250 minimum.) Three room apartments, $9850 (minimum.) Garages available in building.

Location—Whitley at Franklin Ave.—Hollywood

HAVENHURST APARTMENT COMPANY
Thomas A. McNamara, Pres.
M. A. CHARLSTON CO., Fiscal Agent
TELEPHONE GRanite 0651

APARTMENTS

FRIDAY MORNING.

KEYES STARTS POLICE INQUIRY

Action Follows Indictment of Three ex-Officers

Bootlegger "Shake-Down" Believed Rife

District Attorney Asks Help of Citizens in Quiz

A sweeping investigation of police officers suspected of using their authority to extort money from bootleggers was launched by Dist.-Atty. Keyes yesterday after the county grand jury indicted W. C. A. Girard, formerly a sergeant, and F. F. Schrage and Joseph Ayers, former patrolmen, on two counts, one of extortion and one of bribery.

FRED F. SCHRAGE.

"From evidence disclosed in the present investigation," Dist.-Atty. Keyes stated, "we are convinced that there are certain individuals in the department who have been guilty of acts similar to those charged against the three defendants.

CO-OPERATION ASKED

"The grand jury and the District Attorney shall proceed with our investigation of other crimes and will bring those who are guilty to a speedy trial. In this investigation we ask the assistance and co-operation of each and every citizen of the community who may have facts within his knowledge that may be of assistance to us."

W. C. A. GIRARD.

When the indictments were returned, the case against the trio had come up in Justice Ambrose's court, but a dismissal was ordered on the recommendation of Dep. Dist.-Atty. ... The indictments were returned, it was indicated to speed up the prosecution of the former policemen.

The indictments were returned before Superior Judge McLucas, who set bail for the trio at $2500 each. They were at liberty in $5000 bail each. They were expected to appear and make new bail and be released late yesterday.

BASED ON LETTER

According to the charges, the ... officers went to an address ... 1954 South Grand avenue, where they are asserted to have found a still. They are declared to have demanded from E. V. Clippinger and E. L. Anderson, who were in the house, to turn over $600, telling the pair they would not arrest them.

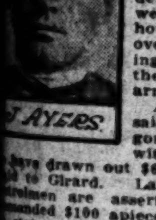
J. AYERS.

Anderson is said to have gone to a bank with Girard and to have drawn out $600, which he paid to Girard. Later the two patrolmen are asserted to have demanded $100 apiece. According to statements of Clippinger, he tried to persuade Ayers to return the money to pay back Anderson.

The charges against the three officers resulted from a complaint made by Anderson in a letter addressed to Chief of Police Heath. The arrests were made by Deputy Chief of Police Hill.

BLAST SHIP DUE TODAY AT BALBOA

Manchuria to be Given Temporary Repair There for Voyage to New York

The Panama-Pacific liner Manchuria was limping along the Central American coast last night and will not reach Balboa until shortly before noon today, following the disastrous boiler explosion of the 6th inst., which killed two members of her crew. All wreckage has been cleared out of the engine room, according to Capt. William J. Munro, and the ship is in no danger.

Temporary repairs will be effected at Balboa and the Manchuria will proceed to New York under her own power, Panama-Pacific Line officials announced yesterday. At New York the 27,-000-ton flagship will be fully repaired and overhauled.

Her place on the New York-Los Angeles-San Francisco run will be taken by the steamer Kroonland, the 22,500-ton sister of the Finland, which was taken off the intercoastal run two months ago. The Kroonland will leave New York on the 21st inst. and arrive at Los Angeles Harbor June 6.

The Manchuria sailed from Los Angeles Harbor for New York and Havana on April 27, last, carrying 500 passengers and 10,000 tons of California freight. She was approximately 350 miles north of Balboa when the main steam line of the port engine jammed and exploded.

"BROTHER" TOM WARNS OF FAKE SOLICITORS

"The Midnight Mission has no solicitors but depends entirely on voluntary donations from those interested in its welfare," declared "Brother" Tom Liddecoat, superintendent of the mission, yesterday. According to "Brother" Tom, a few persons working under the guise of solicitors for the mission and attempting to obtain money, which they are not authorized to receive.

"Bullock's Closes at One o'Clock Saturdays"

1000 Pieces of Net and Lace Neckwear, $1.45 to $4.45!

2000 Yds. New Gingham, 25c!

Broadcloth, Reduced, $2.45!

Saturday Morning—Not Today

Assorted Chocolates Special, 50c

for a Delicious Big 12 Oz. Special Box Full!

A series of Saturday mornings have brought many eager seekers for these assorted chocolates —week after week they have flocked in! So, Bullock's supplies the demand once more—Saturday (not today) another important low-priced selling of wonderful chocolates (assorted to meet varied tastes) at 50c for 12 ounces!

—Bullock's Candy Section, Street Floor, Hill Street Building.

Saturday Morning—Not Today

Philippine Chemise Are Reduced, $1

Imagine Philippine Chemise of this type at $1.00—dainty lingerie material fashioned in the strap-shoulder and built-up-shoulder styles—hand-made and hand-embroidered in lovely floral or conventional designs.

Of course they were considerably higher in price—but to make shopping at Bullock's till "one o'clock Saturday" particularly valueful, they have been reduced to $1.00.

—Lingerie Section, Bullock's Fourth Floor.

Saturday Morning—Not Today

Women's Marvel Fit Union Suits, $1

These Kayser marvel fit lisle Union Suits are indeed a remarkable value at this price. Fashioned tight at the knee, available in built up or bodice top, in white or flesh. In all sizes from 34 to 44, at the exceedingly interesting price of $1.

—Bullock's Knit Underwear Section Fourth Floor.

Saturday Morning—Not Today

Men's Lisle Golf Hose $1.00 pair

—A very interestnig group of 360 pairs. All with fancy tops.

—Lisles in a light, cool weight that will wear well.

—A special to make a Saturday Morning trip to Bullock's Sportswear Store for Men worth while. $1.00 a pair.

—Bullock's Hill Street Building, Street Floor.

Saturday Morning—Not Today

Children's Lunch Kits Special, $1.95

Health authorities have advised nourishment at recess time—suggesting milk which should, of course, be cool and appetizing—However, some children may prefer a warm drink. Whether warm or cold, their desire may be satisfied if they carry this fine metal case equipped with ½ pt. vacuum bottle and sandwich box. The box has a strong leather handle and substantial catch, specially priced, $1.95.

—Bullock's Cutlery Section, Street Floor.

Saturday Morning—Not Today

This substantial cloth, durable and long wearing, always known for its beautiful chiffon finish.

Wool, light in weight, it would make attractive frocks or summer wraps, navy blue only, 54 inches wide, $2.45 a yard.

Bullock's Woolen Goods Section, Second Floor.

Saturday Morning—Not Today

White Crepe de Chine Hats Special, $6.50!

Yes, another $6.50 Hat Special for Saturday morning at Bullock's Hill Street Millinery Section.

This time it is summery silk hats—rather large, trimmed with lovely white flowers. While most of them are of white crepe de Chine, a few are in navy blue and black.

Bullock's Third Floor, Hill Street Building.

Saturday Morning—Not Today

New Hand Bags Very Smart at $5.00

This Bullock's selling of new, good looking handbags for Saturday morning will enable you to have an extremely smart purse or bag at a reasonable price. The values are unusual for the qualities and workmanship involved.

Bullock's Leather Goods Section, Street Floor.

Butterfly Dresses---A Girls' Feature, $2.95

Sizes 6 to 12 Years, Three for $8.00

Today and Saturday Morning, Bullock's Fifth Floor Junior Section will introduce clever Butterfly Dresses for Summer.

Such smart little bloomer frocks in many novel designs and colors—prints and dots, too!

Every dress is embroidered, hand drawn or appliqued with flowers, butterflies, animals or birds.

And best of all—there are no hooks, no snaps, no buttons. Remember, $2.95 each—or 3 for $8.00.

Junior Girls' Section, Bullock's Fifth Floor.

Saturday Morning—Not Today

Collegienne Pumps at $7.85---Smart New Ones

One of the new models which Bullock's will introduce Saturday morning in Collegienne Pumps is the "Butterfly" sketched at the left. White calf, tan calf and black patent leather.

Sizes 2½ to 7 at $7.85.

Collegienne Shoe Shop, Bullock's Fifth Floor.

Saturday Morning—Not Today

$17.50 Suits for Boys Feature New Flannels

Pastel Flannel Suits for summer—these are the latest additions to Bullock's already famous line of $17.50 Knicker Suits at the Store for Boys, fifth floor.

Two-piece suits rather English in cut, with straight-back, two-button skeleton-lined coats with big patch pockets. With two pairs of knickers—one golf, one regulation. By the quality of their fabrics—by their tailoring, one may judge how exceptional they are even for Bullock's suits at $17.50. Sizes 7 to 17 years.

Besides these flannels, there are, of course, splendid tweeds and cassimeres (some with vests).

New Red Ties at 50c!

New Caps at $2.00.

Sleeveless Rayon Sweaters, $7.50.

Young Men's Flannel Trousers, $8.50.

Store for Boys and Young Men, Bullock's Fifth Floor.

Saturday Morning, Not Today

All Are Well-Known Standard Brands at This Low Price

Gingham and summer! Almost synonymous, aren't they? Their freshness and lovely colorings vie with the sunshine of summery days. And now Bullock's are offering for a Saturday morning special, Ginghams of good qualities, and tissue ginghams, soft and sheer at an exceptionally low price.

They come in checks and fancy plaid designs, in many, many attractive colors. 32 inches wide, 25c a yard.

—Bullock's Cotton Goods Section, Second Floor.

Last Minute Mother's Day Suggestions

Why Not a Handkerchief in Fetching Gift Folder?

In Bullock's Handkerchief Section is almost every imaginable type from dainty linen and voile to the sheer handmade crepe Georgette. Prices 50c and up. Such attractively decorated gift folders are to be had for mailing, only 20c and 25c.

—Bullock's Street Floor.

Smart New Gloves for Her to Wear on Her Day

For Mother is just as fastidious concerning the details of her costume as younger folks are. What is worn by the chic Parisian intrigues her fancy, too. So a pair of these soft suede Gloves in the fashionable Biarritz pull-on style will be sure to delight her. They are full pique sewn, with pinked tops, and three rows of tailored stitching on back. In tan, beaver, mode and black, $3.50.

Bullock's Street Floor

Perhaps She Would Like Something for the Home

The illustration only partially does justice to these attractive silver-plated salt and pepper shakers. They are of hammered silver plate decorated with such an attractive design and sit so firmly on a little tray with convenient handle. Specially priced, $2.

—Bullock's Silverware Section, Street Floor.

Saturday Morning—Not Today

Collegienne Satin Girdles at $2.95!

Again Bullock's Collegienne Corset Section comes forward with a Saturday morning special on Girdles at $2.95.

Fashioned expertly of Skinner's satin and surgical elastic with a short bone down the front to insure comfort. Six fancy hose supporters attached.

Jersey Silk Bandettes, 95c

Collegienne Corset Section, Bullock's Fourth Floor.

Bullock's

Broadway—Hill and—Seventh

'One o'Clock Saturdays'

Saturday Morning—Not Today

A Bullock's offering of a different type of neckwear! This collection of Neckwear from a leading manufacturer has just arrived and is offered at interesting prices for such fine, filmy qualities and captivating styles. Fine sheer nets and delicate Venise pattern laces, cutwork, embroidered net and Valenciennes pattern laces are combined to make this collection of dainty neckwear. Various fashionable styles are included—there are collars with jabots and cuffs to match, separate jabots, vestees with roll collars as well as round necklines, and guimpes collared, with jabots. This large assortment at $1.45, $2.45, $3.45 and $4.45.

—Bullock's Neckwear Section, Street Floor.

Saturday Morning—Not Today—A Bullock's Lace Event Includes

Chinese Laces, 8c up to $2.95

Values extraordinary! Laces, thousands and thousands of yards, including plain filet, antique embroidered filet, Irish crochet and Venise—all painstakingly made by the skilled hands of oriental workers.

The season calls for lace trimmings of all types—for neckwear, to be combined with sheer fabrics in frocks, and for the trimmings of fine undergarments. These are but a few of its many uses. Bullock's offers these laces at prices almost unheard of—much, much lower than usual.

—Bullock's Lace and Trimming Section, Second Floor.

Women's Silk Dresses, $15.00!

A Saturday Morning and Monday Feature at Bullock's Section of Better Home Frocks.

New printed silks! Coin dots! Washable Striped silks. Styles chiefly simple and youthful—in bright, summery colorings.

Dresses which Bullock's bought to sell at a higher price but decided to lower them to $15.00 for a special Saturday morning and Monday selling.

Sizes 16 to 42 in the selection.

—Bullock's Section of Better Home Frocks, Third Floor, Hill Street Building South.

Saturday Morning—Not Today

Important Furniture Clearaway, Bullock's

A strong reduction on odd pieces left over from Bullock's Five Furniture Days. Bullock's advises an early investigation of the list below, Saturday morning (not today)!

2-door Radio Cabinet Reduced to $27.50
2-piece Living Room Suite, a Value, $172
Mohair and Cane make this suite interesting.
Chair Upholstered in Velour, Now $37.50
Walnut and Gumwood Dresser to go, $55.00
Walnut and Gumwood Bookcase at $75.00
Mahogany and Gumwood Twin Beds, $45 ea.
3-piece Grey Enameled Bedroom Suite, $127.50
4-piece Ivory Enameled Bedroom Suite, $147.50
Grey Enameled Dressing Table, Reduced, $46
Grey Enameled Vanity (medium size), Now $38
Ivory Enameled Vanity (large size), Now $48
Walnut and Gumwood Dresser, Reduced to $52
Walnut and Gumwood Vanity Reduced to $54
Bed and Dresser (Mahogany and Birch), $97.50
Old Ivory Enameled Dresser and Bed, $172.50
Mahogany and Gumwood Chiffonette at $69.00
Solid Mahogany or Walnut Gate Leg Table, $30
Mahogany and Gumwood Console Table at $18
Walnut and Gumwood China Cabinet at $37
Walnut and Gumwood China Cabinet at $55

Furniture Section, Bullock's Seventh Floor.

Saturday Morning—Not Today

45-inch Rayon Glace Underpriced, $1.25 Yard

Time to re-decorate! Bullock's comes forward with this smart fabric at a clearaway price. Be an early shopper, Saturday morning!

Combinations that give increased luster to the silk-like material—rose, blue, gold color, or mulberry, rose and blue.

Drapery Section, Bullock's Sixth Floor.

Saturday Morning—Not Today

Good Huck Towels in Size 18x35 in., 25c!

A leading value with their colored borders (blue or gold color) their neat hemstitching and their sturdy full bleached yarns. Underpriced for Saturday morning.

Grass Bleached Linen Huck Towels, 35c ea.

Another important special pricing! Size 15x24 inches, hemstitched ends, satin striped and banded borders.

Towel Section, Bullock's Second Floor.

Saturday Morning—Not Today

Good Fibre Rockers Go Out, $19.75

—Look at the sketch, imagine the upholstery of fine quality of tapestry! Besides that, loose spring cushion and spring seat with upholstered back. Colors included: taupe and black, black and gold color. Impressive at $19.75 each.

Reed Furniture Section, Bullock's Sixth Floor.

Saturday Morning—Not Today

50 Glass Bowls, Low $1 Each

Daintily etched with floral designs, these 6 inch glass bowls, with glass block, put the summer spirit right on the table!

Bullock's Hill Street Balcony.

PUBLISHERS:
THE TIMES-MIRROR COMPANY
OFFICERS:
HARRY CHANDLER, Pres. and Gen. Mgr.
MARIAN OTIS CHANDLER, Vice-Pres. and Secy.
FRANK X. PFAFFINGER, Treasurer.
HARRY E. ANDREWS, Assistant General Manager and Managing Editor
DIRECTORS
Harry Chandler, Marian Otis Chandler, Frank X. Pfaffinger, Mabel Otis Booth, Harry E. Andrews

Los Angeles Times

EVERY MORNING IN THE YEAR
DAILY FOUNDED DEC. 4, 1881—44TH YEAR

Average Circulation for every day of March, 1925..........149,570
Average Circulation for Sunday only, March, 1925..........202,900

OFFICES
New Times Building, First and Broadway.
Branch Office No. 1, 621 South Spring Street.
Washington Bureau, 504 Hibbs Building.
Chicago Office, 360 North Michigan Avenue.
New York Office, 225 Fifth Avenue.
San Francisco Office, 742 Market Street.
Paris Office, 120 Rue Saint Honore.
In addition to the above offices, The Times is on file and may be found by European travelers at the following places:
420 Rue St. Honore, Paris.
188 Fleet St., E. C. 4, London.
Hotel Excelsior, Rome.

LOS ANGELES (Loce Ahng-hayl-ais)

MEMBER OF THE ASSOCIATED PRESS
The Associated Press is exclusively entitled to the use for republication of all news credited to it or not otherwise credited in this paper and also published here within.

The Times aims at all times to be accurate in every published statement of fact. Readers who discover any important inaccuracy of statement, will confer a favor by calling attention of the Editorial Department to the error.

MAYBE SHE DOES

When a woman marries a man to get rid of him it is time to hoist the danger signal.

OLD OR NEW?

Sometimes a woman will go to a ball with an old husband, but she must have a new dress.

WHO CARES?

The looting of the soviet war chest has all the ear marks of being an inside job. Outsiders will consider it an excellent visitation.

HARD TO SHAKE

The seismograph at Washington may register and record earthquakes, but the quakes are not at the capital. It is hard for a shock to get by while Calvin Coolidge is on the job at Washington.

CANNED GOODS

It may also be mentioned that California now tops the country so far as the canning industry is concerned. It is possible to bring a can opener to Los Angeles and live happily ever after. They are even canning music and the drama here.

BELATED JUSTICE

A Carolina Legislature had a bill before it which would make the old bachelors support the old maids, but the measure did not get very far. It sounds like a piece of righteousness, but it seems to be conceded that it would be a fizzle in practical application. The spinsters would not care for any support that lacks the backing of a band of gold about the finger.

DAYS OF RECKONING

Within less than ninety days after he had murdered his victim Tuffy Reid had been arrested, tried, convicted and sentenced to death. Yet two years were suffered to pass before the execution came. This is another reason why criminals feel warranted in carrying on their murderous trade. If they can put off justice long enough there is a possibility of avoiding the penalty.

JAIL DISARMAMENT

While they are putting the world on a peace basis there should at least be a disarmament of the inmates of our prisons and jails. In a recent round-up at one of the institutions the guards assembled enough artillery to start a war. Prisoners do not seem to have much trouble in obtaining saws, files, pistols, bludgeons and other tools of terror. They not only secure them, but they are able to provide places in which they may be secreted against the day of use. Such conditions should not be possible.

THE RACING GAME

By an almost unanimous vote a committee of the Illinois Assembly recommends the passage of the measure which would restore horse racing and pool selling in the State. The bill provides for a racing commission and for a license of $5000 a day for race meetings. It is figured that tracks near Chicago, St. Louis and Peoria would furnish about 100 days of racing each year. This would mean something like $500,000 of new revenue for the politicians and is not to be sneezed at. If Illinois is the Sucker State there should be a racing pool in which the suckers can play.

NOT INTERESTED

For what was possibly the most important election in the history of the city there was a massed outpouring of perhaps 30 per cent of all those who would ordinarily be entitled to a vote. About one person in three of the grown-ups is sufficiently interested in the government of his city to visit the polls. Under such circumstances the politicians will furnish the people with such quality of government as they deserve. The citizens excuse themselves on the ground that there are so many elections and the ballots are so vast that they cannot exercise intelligent care. As long as such excuses are offered the politicians will take care of them in their own sweet way.

TOO MUCH TALKEE

It is only in the United States Senate that a legislator can indulge himself in unlimited conversation while the business of the nation waits. In the closing days of a session, if a member has the staying qualities and the wind, he may hold the floor for days and absolutely despoil the legislative branch of the government of its powers and duties. Vice-President Dawes points out some of the disasters that are possible through the application of the Senate rules. The possession of the right to practically unlimited debate tends to make a grand-stand performer out of every member. As the years go by the orator speaks on every subject—and possibly at great length—until some people imagine that he either knows all there is to be known on all subjects or is talking to keep himself in his job. In either case the business of the nation is unprofitably held up.

PLAIN AS PRINT

Through the speech of Ambassador Houghton at the Pilgrims' Society dinner in London the attitude of the United States on recent developments in both Germany and France was indicated. Directly the President could say nothing about such events as the election of Gen. Von Hindenburg and the possible corollary, a revival of Chauvinistic sentiment in Germany; but through the Ambassador's lips many believe he has expressed the message that the Europe which hopes for aid from the United States must be a Europe looking toward peace, not war.

Ambassadors' speeches are customarily empty of meaning. "I am happy to be here; we wish you well; two and two are four" is the sort of utterance that was to be expected at such a dinner as that attended by Ambassador Houghton; so that his words must be regarded as something more than a hint.

When the Ambassador declared that international good faith must be re-established before international relations can again function smoothly he was voicing a warning that, whether or not it is heeded, cannot be misunderstood in any quarter, in Paris, Berlin or Moscow. By inference, he thus voiced the conditions upon which Russia may again be admitted to the fellowship of nations; by inference, he indicated that America expects the Dawes plan to be carried out; by inference, he declared that chicanery and thimblerigging will retard, not hasten, the progress of healing war wounds; by inference, that America expects repayment from Europe of every dollar loaned. All these things and much more are evident requirements of the re-establishment of international good faith.

"The full measure of American helpfulness can be obtained only when the American people are assured that the time for destructive methods and policies has passed and that the time for peaceful up-building has come," continued the Ambassador. "They are asking themselves if that time has, in fact, arrived. And that question they cannot today answer. The answer must be given to them. It must come from the peoples of Europe, who alone can make the decision.

"If that answer is peace, then you may be sure that America will help to her generous utmost. But if—which God forbid—that answer shall continue confused and doubtful, then I fear that those helpful processes which are now in motion must inevitably cease."

The Ambassador had pointed out that the American people had viewed the European situation with sympathy and an understanding born of experience with the aftermath of a destructive war and with the slow subsidence of war-born hatreds. They had loaned to rebuild, to make it possible for the peoples of Europe to resume useful production. The loans were made with the assumption, he said, that those who had suffered so much from war would seek a settlement on conditions that would tend to prevent war's recurrence. And the solemn warning just quoted was a statement that the American people doubt if such a settlement has been either reached or sought. So long as this doubt remains, the Ambassador declared, American aid will be released in driblets, not floods.

Ambassador Houghton's speech might be summarized as a paraphrase of the speech of another American diplomat: "Billions for construction, not one cent for destruction."

THE FOOL OF LOSS

The successful treatment of a marked and exceptional case of the grief that will not be comforted was discussed at a medical meeting in New York not long ago. It was that of a woman who, after the death of her husband, remained for seven years in a condition known as mental stasis. She was indifferent to everything life might offer by way of pleasure. She formerly had been an ardent music-lover and theatergoer, but she would listen to no song and would have no amusement. She was saved from death or insanity only by psychiatry. One of the learned doctors remarked that she might have been cured long ago "if she hadn't been so foolishly intent upon grieving."

Tennyson, in his sorrowing, soul-searching poem, "In Memoriam," strikes many chords and echoes varying sentiments. One of his more philosophical moods is expressed by the line in which his will says to him:

"Thou shalt not be the fool of loss."

In the sense in which it is employed, "fool" means dupe or victim. Despite his bereavement, the poet will not permit himself to be cheated out of whatever happiness is due him as a sentient human being.

"The fool of loss." It would be difficult to characterize the hopeless mourner in a more telling phrase. To be sure, there is nothing of divine consolation in the determination to escape being thus victimized—nothing but a forced and seemingly heartless human sentiment—an outburst of defiance to Death, who would rob one of one's inalienable right to the enjoyment of life.

Assuredly the mourner who will not be comforted and who for year after year nurses his grief as a sort of duty to the dead becomes the fool of loss and remains so. He heeds not the friend who asks, "Why weep? Grief gets you nothing. You have lost a dear one and now you, too, are in a way to become lost, for you are denying Nature the chance to restore you to your normal self and to give you such happiness as is your just due."

We well may ask what purpose is served by long-continued sorrow? Certainly not a biological one, for it is anything but conducive to bodily well-being and race advancement. A nation of mourners would be at a standstill. Self-immolation is not salutary. To give way to grief and to keep on doing so is suicidal, for deep distress has caused what we call heartbreak.

Work is a wonderful specific for sorrow. A man absorbed in a wholesome task has put on a strong armor against grief. True, at night it will attack him again. The relief enjoyed during the busy day often will not tide him over until morning.

Looking for compensation for each dark phase of human life, Emerson found the compensation for privation by death to lie in the reception and exertion of new and wider influences. "The one we loved and lost a while" may assume the aspect of a guide or genius. Our angels go out that archangels may come in. In a way, we, too, have died and may "rise on stepping-stones of our dead selves to higher things."

If one lends oneself to such philosophy and experiences such refinement and purification, together with the joys that attend them, one need not in any sense become "the fool of loss."

THE WILD ANIMALS

And now they are taking the wild animals from the circus. It is said to hurt the finer feelings of the wild animal to be civilized and trained. He is happier when he is drinking blood than when he is blowing a horn or standing on a ball. These things enervate him and draw off the bliss of the jungle.

It is also said to make Little Lord Fauntleroy nervous to see the animals transferred from the menagerie to the big tent. We are ashamed to confess it; but that is what we used to crawl under the tent to see.

Subtract the wild animal from the circus and what is there left? Next thing we know they will begin to feel sorry for the clown. A clown recently announced that he kept on being funny while his wife was at home ill. It broke his heart, but he kept right on filling the tent with joy.

A circus without a wild animal or a clown? They might as well "fold their tents like the Arabs and silently steal away."

The seal is peculiarly sensitive to every wave of emotion. Like the elephant, it is of a delicate and jealous disposition, tender in all its moral impulses and keenly alive to all artistic distinctions. Training it greatly affects its democratic nature and produces sadness and dejection of spirit.

Possibly the most finely adjusted nature is the hippopotamus. He is marvelously thin-skinned and susceptible to the slightest bit of depression. He is telepathic naturally to all melancholy states in other members of his family. He becomes nervous and cannot sleep for nights if a call has been broadcast to him from his old swamp in Africa. So he should be spared the strain upon his mind which training requires. It also hurts his finer being to have to train with dogs and pigs. His refined nature revolts at thought of it.

There is something noble and uplifting in this bootlegging, jazz-singing, midnight revelling age, to find strong men and women stoutly defending the wild animal. To ameliorate the down-trodden condition of the timid and retiring lion and fragile alligator enhances our regard for the human race. It doubtless fills the heart of every brute with hope and the jungle with joy to know that man has a heart and would save him from the schooling of civilization.

Only we hope they will let us have the pink lemonade and peanuts a few years longer!

THE SERVICE CLUB

The service club is a comparatively recent invention; but it seems to have come to stay. Its popularity and preachments appeal to red-blooded men.

Then there is an attractive mobility about it. It is not hampered by red tape and rituals. There is no overhead of housing and paraphernalia.

The ordinary lodge often goes begging these busy nights for enough men to fill the chairs; but the service club secures 100 per cent attendance.

The brotherhoods originated among men of similar occupation and trade. The service club insists on distribution of membership one or two each among all lines of work or profession. It is democracy carried to the nth degree.

The elasticity of the organization gives accuracy of direction and swiftness of movement as well as momentum that is surprising and discomfiting to the sluggish and venal.

Also the roistering good humor and song sharpen the wits and put springs under the heels and hearts of discouraged business. Protection from the mercenary is one of the immediate assets of the movement.

The service club is one of the finest expressions of the American spirit. While it is called international, it is typically our own. Possibly nowhere else in the world could such institutions flourish.

After all, brotherhood is transmitted better from elbow to elbow as men sit around the table and eat together and call each other by their given names.

Doctor Dawes: "Listen!! An Operation Is Imperative!! All I Want to Do Is to Cut Out His D—— Senatorial Veto!!"

[Protected by George Matthew Adams]

Just About It
by James J. Montague

CONCERNING THE BURGLAR

The burglar's crimes are various,
His ethics are nefarious,
He'd rather be burglarious
Than teach a Sunday School.
He gives indecent latitude
To his dishonest attitude;
He thinks a paltry platitude,
The well-known golden rule.

With frightful informality
He revels in rascality,
He has a base mentality,
He loves to gain by stealth
And rude impetuosity,
Combined with rough ferocity
And evil animosity,
Good, honest people's wealth.

His morals are subliminal,
He's simply low and criminal,
His consciousness is dim in all
That's good and kind and nice.
An outcast from society,
He has no use for piety,
Preferring inebriety—
That vitiating vice.

No country or community
Should grant this wretch immunity,
Nor give him opportunity
To ply his calling fell;
We would not ask for grace for him,
Nor seek to make a case for him,
The only proper place for him
Is in a strong steel cell!

(Copyright, 1925, by The Bell Syndicate, Inc.)

City Boosting

It may not have occurred to all of you, but when you are devising ways and means of boosting your home town, say a little something about law observance and law enforcement. A city whose inhabitants refuse to go to church Sunday or fail to approve of the rules and regulations that have for their purpose the making of a cleaner, more moral and more cultured city is not worth boosting.—[Alexandria Times-Tribune.

TEN CENTS

A mathematician estimates that if the government succeeds in collecting that $11,000,000 income tax assessment against Senator Couzens it will mean a saving of an average of 10 cents an individual in future income taxes.

Most of us would be inclined to say: "Let Couzens keep the money. What's 10 cents to me?"

Which, tragic enough, epitomizes the interest most of us take in our national government. — [Lewiston Journal.

Down by the Rio Grande

Judge Lashbrook recently returned from Texas. A friend met him on the street. "Where have you been lately?" asked the friend. "Oh," said Lashbrook. "I have been down in Texas where men are men and Governors are women." The friend asked him if he saw the new Governor while he was there. "No," said Lashbrook, "you know in Texas you have to see papa every day or you can't see mama at all."—[Capper's Weekly.

LOS ANGELES IN 1878

Compiled from the Los Angeles Dailies of That D[ate]

BY E. A. BRININSTOOL

Gov. Downey last night submitted to the Council a plan ... ing which he proposes to erect on the lot between the Baker ... the Grand Central Hotel. The edifice will be three stories ... bay windows on the second and third floors.

The authorities made way with fifty-seven varieties of ... ed in the pound yesterday. A kind of poison has at last ... ered which is pretty effectual and when that fails certain ... war are placed in operation which leave not a cur to tell the tale.

The class of '78 of the Los Angeles High School held their exercises in Turnverein Hall last evening. The following program was carried out: Salutatory, Hugh Glassell; Triumphs of Time, Lulu Ferguson; Music, Albertina Haley; Influence of Commerce, Abram Edelman; Life, Claudina Rimpau; Laurels, Fannie Kalisher; The World Moves, Andrew Glassell; Representative Women, Bettie Anderson; Valedictory, Echoes, Ada Connor.

Ramon Tapia, an ex-member of Sotelo's gang of outlaws and well known to criminal records, was taken into custody by Deputy Cellis last Monday on a ranch near Elizabeth Lake. He is a bad one and his temporary retirement from active life will be a blessing to the people of this county.

Jake Kuhrts leaves today on an extended tour up the Coast, taking in Santa Barbara, Santa Cruz and other well-known places.

Pure milk at 5 cents a quart; bread and milk, 10 cents; superior coffee and doughnuts, 10 cents, at the new Milk Depot, Temple street.

For Sale: Choice real estate in the center of the city of Los Angeles, consisting of that fine and central property known as the "Round House and Pleasure Gardens." Well planted with orange, lemon, lime and citron trees, twenty-four years old. The Garden also contains a fine and commodious concert or dance hall, 30x85 feet. Also that fine place known as the Georgetown Bakery and Grocery, at Sixth and Spring streets. Hay scales in front of twenty tons' capacity. Inquire of the owner, George Lehmann.

Olive street is to be graded between Third and Sixth streets.

The city was redistricted by the Council last evening, in accordance with the provisions of the new charter. There are now five wards.

Gen. Banning offers for sale or rent 4000 acres of fine dairy and wheat land in Gospel Swamp.

The sidewalk in front of the United States Hotel was the scene of two broils last evening. The first one was a knife and pistol affair, the man with the knife cutting through the clothing of his antagonist. The second fracas was merely a fisticuff.

The Duvall Sisters, the highest kickers in the world, will be at Woods's Operahouse tonight.

At Noyes's auction sale yesterday the ten-acre tract on Chavez street, adjoining the Hollenbeck orchards, was bought by Hubbell & Long, for $1200.

There are 30,000 gallons of brandy in store at the United States Bonded Warehouse of this place, under the care of Joseph Sarge, storekeeper.

An effort is being made to get the Edison telephone, now in the hands of Mr. Bugbee, for exhibition purposes at the Good Templars' jubilee in this city.

The managers of the Los Angeles and San Pedro Street Railway Company have leased the entire road and equipment to M. C. Beebe and cars will be started tomorrow, plying between Mullally's brickyard and the San Pedro street depot.

About 6 o'clock last evening a horse came tearing along Spring street, dragging a hitching post. The frightened animal was brought up at the Courthouse, where he fell on the sidewalk. No damage was done except to the hitching post.

The bathing season is now at its height at Santa Monica. At one time yesterday there were seventy-nine specimens, young and old, fat and lean, tossing themselves around with the jolly waves.

Two suicides in one day give our city a kind of metropolitan celebrity which we are not very anxious to secure.

MORE OF LIFE

If I could only lose myself
In nature's jungle deep and wild,
And be a tiny forest elf
Or just a little jungle child;

If I could fly away and go
To sleep within some forest nook
Or wander where the waters flow
And linger by the lazy brook;

If, through the dewy jungle glades,
I might pursue my way alone,
And venture where the great cascades
Roll into fastnesses unknown;

If I could only feast my eyes
Upon the jungle's mass of green,
Behold the peaks against the skies
And search the misty vales between;

And see the conquering sun supreme
In brilliant livery swiftly drawn,
And see his flaming helmet gleam
Upon the temples of the dawn;

And watch his fiery warriors play
Across the wooded table land;
And oft behold the march of day
Advance beneath His awful hand;

If day by day I might explore
Thy jungle world so pure and free,
Oh, God, my heart would shrink no more,
And I would strive to be like Thee.

BAYNE BEAUCHAMP.

Method in His Madness

Black: Smith must be getting too lazy to shave. I notice he is growing a luxurious set of whiskers.

White: It's not laziness, but pride, that's the answer to that. His wife is insisting on buying all of his neckties.—[Cincinnati Enquirer.

PEN POIN[TS]

The world was built ... days. And without a ...

In the beginning all ... There was a Garden, ...

Equality isn't here yet. ... dom see a husband ... sewing.

Mr. Ford is at it again, ... building conveyances for ... people.

Modern version: The ... learn to write is to ... naughty experiences.

Modern example of ... lost: Hair combed across ... spot.

At last Spain is ... Moors in a sane way. ... ing up football.

About all you can say ... stations is that they ... some competition.

Among the creatures ... upon the green things ... are the gold-diggers.

Often it seems that ... smoke isn't the only ... bles an after-dinner ...

Never suicide when ... are unbearable. Try ... nia sun cure.

The outlook for big ... none too bright. The ... ney-General believes ...

It must seem funny ... er when everybody ... sound of a blowout ...

Hard-surfacing the ... just increase the hazards ... race of flyers that will ...

The general unrest ... the war is intensified ... edge that the fish are ...

Spring cleaning isn't ... until your night-wandering ... learn where the furniture ...

Correct this sentence: ... just a normal little boy," ... mother, "and always ... shoes before coming ... house."

It is well to leave ... the sands of time, ... careful about finger ...

One good spanking ... proves a hundred times ... fective than a thousand ...

When an old maid ... and shortens her skirts ... locking the barn door ... horse is stolen.

A man may want ... miss him when he is ... also wants even more ... miss him when he is ... too.

It's the hard rule ... that makes a man ...

You may shut your ... a thief but not against ...

Even when they are ... lots of women ... down.

The spendthrift is ... in spending.

Some men say what ... —when they are away ...

DID YOU EVER STOP TO TH[INK]

By The Foothill ...

If I should ask "Did you ... think?" your reply ... rect, but if I should ... where, why, how and ... have thought, neither ... interrogator would ... your answer would ... reason you know ... cause you know that ... cause you are conscious ... and consciousness ... which is conscious ... The operation of that ... scious is thinking.

Did you ever think ... things thinkable ... ing thought is that ... of thinking, that ... say that man ... is a platitude. ... everything to ... one thing that he ... that is that he is. ... nied fact is that ... he exists. What ... is, why he is, ... when he is, ... Neither does he ... not there exists ... of himself. However, ... know that he ... that he may ... will never ... wonderful.

JAMES ...

FRIDAY MORNING.
PEN POINTS ... 4 out of every 5
Be on your gua[rd] for signs of Pyorr[hea]
Let Forhan's help you
Forhan's FOR THE GUMS
More than a tooth paste—it checks Pyorrhea
Information About Schools
SAWYER SCHOOL
CERTIFIED BUSINESS
Commercial Experts' Tr[aining]
Woodbury Building
ELECTRICAL ENG[INEERING]
WANTED—FIVE AMBIT[IOUS]
EFFICIENCY
COSTUME DESIGNIN[G]
Military
PAGE
San Diego Army Academy
URBAN
California Preparatory School
MIRAMAR MILITARY ACADEMY

SABOTAGE HAND HITS CLOTHIERS

Blackmailer of Silverwood's Eludes Police Net

Letter Demanding Payment of $15,000 Received

Twenty Coats Found Daubed With Red Ink

Police and private detectives yesterday were seeking a clew to the identity of the blackmailers who sought to extort $15,000 from Silverwood's under threats of sabotage of the men's clothing in the store and partially carried out their threats.

The threats of sabotage unless the $15,000 was paid reached the store almost a week ago, but the facts were suppressed until yesterday to facilitate the search for the blackmailers. Examination of the men's clothing in the store after the threats were made disclosed that twenty coats of men's suits had been daubed with red ink.

A week ago Monday G. E. Nagel, general manager of the store, received a letter demanding $15,000, and advising him that already the work of ruining clothing had begun on the second floor of the store and in the stockroom. An investigation showed that twenty coats of men's suits had been daubed with what appears to be ordinary red ink.

The letter was written in pencil with the words printed out. In it was the card of one of the salesmen, J. E. Smith, such as the clerks hand out to their customers. The writer demanded that Mr. Nagel give the $15,000 in a package to Mr. Smith, whom the writer said he could recognize, and instruct him to go onto the street and hand the package over to the first man who accosted him with the password, "Summers." No time or place was given for this mysterious appointment. Mr. Smith, shadowed by detectives, went into the street, but nobody accosted him.

A few days later Mr. Nagel got still another letter, this time demanding only $7000. No more suits were damaged, and nothing has been heard of the matter since.

Anybody from the street could have done the damage to the suits under guise of being a purchaser, and entrance into the stockroom is not difficult because salesmen and others frequently enter it.

TWINS DENY ASSAULT IN COURT PLEA

Dasey Brothers' Trial in Josephine Price Case is Set for 15th Inst.

James M. and John M. Dasey, twins, yesterday pleaded not guilty in Judge Keetch's court to a grand jury indictment charging them on two counts with criminally attacking Josephine Price, an employee of a downtown confectionery store. Their trial was set for the 15th inst.

The men entered their pleas to the indictment after Judge Keetch had denied a motion to set aside the true bill and overruled a demurrer interposed by attorneys for the defendants. The demurrer was based on the ground the youths already had been charged with the offense mentioned in the indictment in an information filed by the District Attorney's office. The indictment was voted by the grand jury following a subsequent investigation of the girl's charges against the men.

The men are asserted to have taken the girl in an automobile to a lonely spot near Silver Lake and there to have attacked her.

MAYOR ABSENT; HOWE MEETING CALLED OFF

The projected conference between city officials and James Eads Howes' delegation of unemployed did not materialize yesterday, Mayor Cryer being ill and away from his office the greater part of the day. The Budget Committee, at first reported to be considering yesterday for the first sitting to pare departmental estimates, will have its session next week.

ST. VINCENT GRAUDATION ON TUESDAY

Presentation of Diplomas to 1925 Class of Nurses to Mark Hospital Day

[Illustration on Picture Page]

Hospital Day on next Tuesday will be observed by St. Vincent's Hospital with the graduation of its 1925 class of nurses, including fourteen young women who will receive their diplomas from Mgr. John Cawley of St. Vibiana's Cathedral. The graduation exercises will be conducted at St. Vincent's School auditorium at 510 West Adams street at 2 p.m.

"The Spirit of Nursing" is the title of an interesting history of this ministry of service, which has been dramatized by members of the class in collaboration with the sisters, and will be presented by the graduates. The work of the nurses here from the days of early Los Angeles, when St. Vincent's was known as the "Sister's Hospital," and conducted its first work in a building on Alameda street in 1857, when the city had 3000 inhabitants, will be told.

The Sisters of Charity, known throughout the world for their work as hospital nurses, are also taking this occasion to announce their efforts to build a greater and larger St. Vincent's. While not launching a public drive, they are making an appeal to all who are interested in the relief of the sick and the suffering. The building fund is open to those who desire to contribute and donations may be sent to the Sisters of Charity at 1151 Sunset Boulevard.

St. Vincent's is the pioneer hospital of Los Angeles, having been instituted with but twenty-five beds when the administrative force was a Mayor, one Councilman and a constable. The sisters did all their own nursing and household work.

The second hospital was built in 1884 on the present site and fifty beds were provided. In 1900 the present mission-style annex was constructed doubling the capacity to 100 beds. Since then accommodations have been provided for ten more beds, making the capacity 110 beds. The institution is operated by twenty-five Sisters of Charity and a force of sixty-five nurses.

The final evolution of greater St. Vincent's Hospital is at hand in the magnificent fireproof, seven-story structure to be erected at once at Alvarado street and Ocean View avenue at a cost of approximately $1,500,000 for which ground has already been broken.

The hospital is conducted on a nonprofit basis, the budgets being prepared to cover expenses only. Donations have cared for many patients unable to pay. In the new hospital will be 250 beds, some of which will be endowed privately.

Detective Here on His Vacation Seizes Suspect

Clarence Page, detective on the Pittsburgh police force, just can't drop the habit of detecting, even when he is on a vacation.

He came to Los Angeles this week to attend the Shrine convention—it doesn't start until next month, but he wanted to get the lay of the land before the show starts. Two friends were piloting him about the downtown district Wednesday. On Broadway he stopped suddenly.

"Wait a minute," he exclaimed as he clutched a passer-by by the shoulder. "You're wanted by the Pittsburgh police."

The man was James O'Hara, who gave his occupation as motion-picture promoter. Page said he was wanted in Pittsburgh for an oil station robbery.

Attorney S. S. Hahn, counsel for O'Hara, appeared before Judge Craig yesterday and obtained an order for a writ of habeas corpus, returnable before Judge Reeves Monday. Detective Page has wired Pittsburgh to start extradition proceedings.

WIFE UNREASONABLE; PARSON GETS DECREE

Rev. Vernie L. Clark couldn't get his wife to listen to reason, even over the telephone, he told Judge Gates yesterday at the hearing of his suit for divorce from Ida L. Clark.

"She left me," he said. "I called her up by phone to try to arrange matters, but as soon as she found out who I was she hung up."

He was given a decree.

CONVICTIONS IN APRIL DECLINE

Crime Commission Makes Monthly Survey

Acquittals, Disagreements Show Increase

Over Half of Cases for Month Dismissed

The monthly survey of the criminal department of the Superior Court of Los Angeles county, just completed by the Crime Commission, shows a total of twenty-six cases presented to juries during the month of April, 1925. Of these cases thirteen resulted in convictions, eight resulted in acquittals and in five cases the jury failed to agree.

During the same month there were twenty-eight cases dismissed in the Superior Court, of which number twenty-six were dismissed on motion of the District Attorney, two on motion of the defendant.

These trial dispositions figured in percentages are: Convictions, 24.1 per cent; acquittals, 14.8; disagreements, 9.3; dismissals, 51.8.

In the month of March there were had twenty-eight convictions, seven acquittals, three disagreements and twenty-nine dismissals, or: Convictions, 41.8 per cent; acquittals, 10.4; disagreements, 4.5; dismissals, 43.3.

There is noted a decrease in the percentage of convictions, with a corresponding increase in the number of acquittals. There is also an increase in the percentage of disagreements and dismissals.

MANY SENTENCED

The records of the criminal departments of the Superior Court showed that 184 defendants appeared for sentence during April, of which number 111 were sentenced to prison, nineteen to the Preston School of Industry, eleven received prison sentences which were suspended, three were fined and forty were granted probation.

The percentage of probations granted last month was almost identical with the percentage granted for the month of March. Forty defendants, or 40.4 per cent, were granted probation in the month of April, as compared with forty-eight defendants, or 40.3 per cent, for the month of March. Of these forty who were granted probation in April, twenty-three were granted probation on the recommendation of the probation officer, nine were given probation against the recommendation of the probation officer and eight were granted probation without a recommendation from the probation officer.

Fifty-nine defendants, or 59.6 per cent, were denied probation in April, as compared with seventy-one, or 59.7 per cent, for the month of March. Of the number denied probation in the month of April, thirty-eight were denied probation in accordance with the recommendation of the probation officer, twelve were denied probation against the recommendation of the probation officer and nine were denied probation without a recommendation from the probation officer.

PROBATIONS INCREASE

Six defendants were denied the privilege of applying for probation. Two applications for probation were withdrawn.

The criminal records show a slight increase in the month of April over the month of March in the percentage of probations granted defendants found guilty of crimes of violence, the percentages being 31.6 per cent granted and 68.4 per cent denied, as compared with 25.6 per cent granted and 74.4 per cent denied during the month of March.

In April the records show that there were eighty-three changes of plea from not guilty to guilty. There were seventeen cases placed off calendar.

Ray Productions Sued by Bank on $150,000 Claims

Suit for the collection of approximately $150,000 asserted to be due on promissory notes and trade acceptances from the Charles Ray Productions, Inc., was begun in Superior Court yesterday by the Continental National Bank.

The action was directed at Richard Inglis, Gus Inglis, Charles T. Ray, Charles E. Ray, Clara Grant Ray, Albert A. Kidder and Arthur S. Kane, said to be stockholders of the corporation, who were sued for individual amounts ranging from $9570 to $79,000, the complaint being based on the ground that the individuals were liable as stockholders for the debts of the corporation.

The sums sued for were asserted to have been advanced or credited between July, 1923, and January, 1924. Glen Behymer, attorney, prepared the complaint for the bank.

He Wanted Gas, She Groceries; Decree Granted

Chester C. Beyers wanted to buy gas; Bessie Beyers leaned toward groceries, and so they disagreed and parted, she told Judge Gates yesterday. She was granted a divorce.

"He wanted to spend the last cent we had for gasoline, and I objected," she said. "He got mad and slapped me."

The money over which the dissension arose, she said, was his pay for the only three days he had worked in a long time.

PYTHIANS PLAN DRAMA

For the benefit of the building fund of King David Lodge, No. 237, Knights of Pythias, members of that lodge will present the drama "Damon and Pythias" next Sunday evening at the Gamut Club Theater. The play will be directed by Leo Gerstenfield, who also will enact the role of Damon. The part of Pythias will be enacted by Joe Wapner, Miss Ida Davidovitch will appear as Calynthia and Mrs. Leo Gerstenfield will play Hermion.

Says Wife Was Right When She Called Him Fool

Only once in their married life did Minnie Guy tell the truth to Samuel S. Guy, according to his testimony before Judge Doran, in her divorce suit yesterday.

"She told me I was a fool," he said. "I told her 'You're right. I'm a fool for having married you.'"

Mrs. Guy was given a divorce, however, on cruelty charges. Both litigants are past 70 years of age.

PICNIC FOR PHILANTHROPY

The Friends of Russian Children, organized to raise funds to aid children's farm-school colonies in Russia, will hold a picnic Sunday at 1 p.m., in Vermont Canyon, Griffith Park.

Military

Harvard School AN ACCREDITED SCHOOL FOR BOYS. 26th year. R.O.T.C. unit. Pupils received in any grade from the sixth through high school. Rt. Rev. Joseph H. Johnson, D.D., Bishop of the Episcopal Diocese of Los Angeles, President. SUMMER SCHOOL BEGINS JUNE 15th. Limited number accepted. For information address the Rev. R. B. Gooden, D.D., Headmaster, 1601 S. Western Avenue, Los Angeles, Cal.

Long Beach Military Academy
SUMMER SCHOOL
Address R. F. D. No. 1, Box 220, Alamitos Heights, Long Beach, Cal.

CALIFORNIA MILITARY ACADEMY
Boys from 6 to 15. Primary, Grammar and Junior High Grades.
SUMMER SESSION JUNE 15-SEPT. 15.
Military Drill 8:30. Classes 9:00-12:00. Day pupils may remain all day. Trips to Beach on Saturday under supervision of teachers. 4001 W. 16th St. Phone 74072.

GIRLS—Boarding Day Schools

GIRLS' COLLEGIATE SCHOOL
REMOVAL TO THE COUNTRY—Thirty-fourth year begins October first. Glendora Foothills overlooking San Gabriel Valley. Fifty-acre estate, orange groves, woodlands, canyons. New buildings Italian type, all sports, saddle horses. OUTDOOR LIFE A REALITY. Accredited. Seventh grade to College entrance; also General, Special and Post-Graduate courses. 1006 West Adams, Los Angeles, until September first. Miss Parsons and Miss Dennen, Principals.

HOLLYWOOD SCHOOL FOR GIRLS
Residence and Day School. Only accredited private school in Hollywood.
1749 LA BREA. Grades and High School. Telephone GRanite 4801.

URBAN SEMINARY SUMMER SCHOOL & CAMP
Day and Boarding, Primary, Grammar, High School. School open entire year.
727 Ocean Ave., phone S. M. 23669

MISS THOMAS' SCHOOL (ST. CATHERINE'S SCHOOL) 325 West Adams Street
Boarding and Day School for girls. First eight grades. Prepares for Marlborough and Girls' Collegiate Schools. Three-acre playground with gymnasium teacher in charge until 5 o'clock. Out-of-door study. MISS THOMAS, Principal. Telephone ATlantic 3200.

Art Schools

EGAN SCHOOL
Drama—Motion Picture—Music—Dancing. America's Foremost School of Drama. Established 22 years. Drama and its Allied Arts. Music and Dancing Taught in All Branches. Fifteen Recognized and Distinguished Teachers. Send for List of Successful Graduates. Egan Theater Bldg., 1324 S. Figueroa St. WEstmore 2211.

Charm in These Very New Afternoon and Dinner Gowns, $55 to $75

FEATURING the new fashion of long sleeves, as illustrated.

Individualized with lace and beading, these are quite the smartest garments one can buy for semi-formal and formal wear.

New Printed Crepe and Georgette Dresses $25

LOVELY printed crepes and Georgettes show such a myriad of Summer colorings that one's most becoming shade may easily be selected, in a delightful style.

Plain Georgettes are embellished with lace and embroidery, and may be had in pink, orchid, flesh, white, peach, bluette, yellow and tan, at .... $25 to $45

(Third Floor—Coulter's)

Shrunk Linens
From France and Ireland; 36 inches wide, in stripes, plaids and novelty patterns of new type and shade; an unusually good quality at
$1.50 a yard
(Second Floor—Coulter's)

For Mother's Day
Give gloves for a fine remembrance; with fancy cuff, in silk and fabric; or of French kid and suede in almost any desired shade.
$1.75 to $5.00 a Pair
(Main Floor—Coulter's)

Camco and Goodwin Corsets $5 to $20

ANSWER every requirement of the most fastidious woman for style, comfort and durability, and are sold only at Coulter's.

The New Camp Belt—known, too, as a motor belt, and an abdominal supporting belt, is much used in surgical fittings. Made short in front, it gives freedom of the limbs, yet fits well down over the hips; has no steel clasp in the front .... $5, $6 and $10.00

(Fourth Floor—Coulter's)

Coulter Dry Goods Co.
FOUNDED — 1878
Seventh Street at Olive

Certified Milk is the only perfect Milk produced. The only Milk children should drink.

HAT A WHALE OF A DIFFERENCE JUST A FEW CENTS MAKE!"

—all the difference between just ordinary MILK and—ARDEN CERTIFIED.

This highest quality Holstein Milk is delivered in all parts of Los Angeles and Orange counties.

Call
ARDEN DAIRY
TRinity 9521

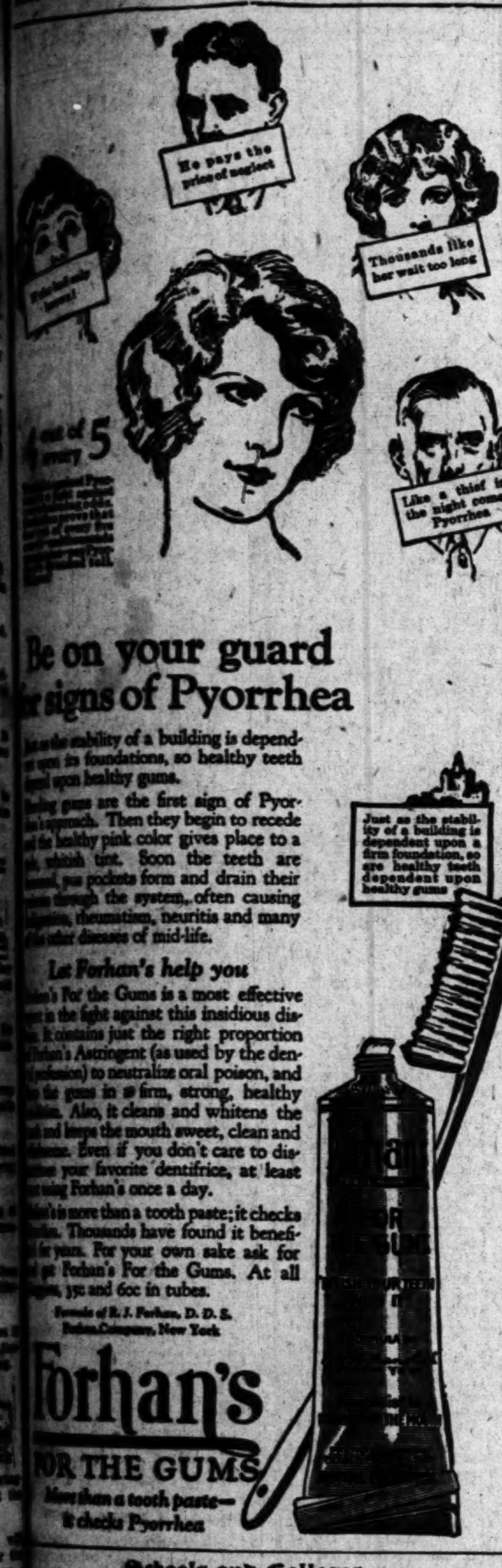

Be on your guard [against the] signs of Pyorrhea

Let Forhan's help you

Forhan's FOR THE GUMS
More than a toothpaste—it checks Pyorrhea

Schools and Colleges

SAWYER SCHOOL OF BUSINESS
All Commercial Subjects—Day and Night Classes
SAWYER GRADUATES ARE IN DEMAND

CERTIFIED BUSINESS TRAINING

Commercial Experts' Training Institute
METro. 0251.

Woodbury Building, 727 South Figueroa St.

ELECTRICAL ENGINEERING

WANTED—FIVE AMBITIOUS BOYS

EFFICIENCY

COSTUME DESIGNING, 948 W. 7th St.

YOSEMITE SUMMER CAMP
Swimming, riding, fishing, band. A glorious summer in the High Sierras.

SUMMER SCHOOL & CAMP
All Grades. Day and Boarding. School open entire year.
Phone Santa Monica 62824

Of Interest to Women.

Home Hints Entertainment

SOCIETY

BY JUANA NEAL LEVY

One of the most charmingly arranged affairs of the day will be the tea with which Miss Helen Graves and Miss Marian Dezell are entertaining in the Indian Room of the Ambassador, their guests including classmates from Marlborough School, together with their teachers and members of the Marlborough alumnae. The attractive young hostesses are to be graduated from Marlborough this June and the affair is something of a farewell to their school days.

The decorations will be effectively carried out in spring blossoms and ferns, with tall candles and tulle adding the artistic touch to the effect.

The hours are from 4 to 6 o'clock, and assisting the young hostesses will be Miss Dorothy Coffin, Miss Louise Gair, Miss Mary Louise Saenger, Miss Virginia Sevier, Miss Norma Collins, Miss Amytis Richey, Miss Anna-Ewall Phillips, Miss Suzanne Stephens, Miss Elizabeth Daum and Miss Margaret Burrall.

Miss Graves is the daughter of Mr. and Mrs. B. L. Graves of 209 South Wilton Place, while Miss Dezell is the daughter of Earl G. Dezell of Los Angeles.

One hundred and fifty guests have been bidden.

For Bride-Elect

Miss Margaret Klauber, who will become the bride of Charles E. Fredericks, Jr., on the 23rd inst., is being the incentive for many delightful affairs preceding the wedding, among them being the bridge-tea with which Miss Bertie Strawser is entertaining Saturday afternoon, the 15th inst. Those included will be Miss Klauber, Miss Camilla Schneider, Miss Margarita Schneider, Miss Elizabeth Spence, Miss Elizabeth Jenkins, Miss Eleanor Johnson, Miss Adele Smith, Miss Marie Fredericks, Miss Merle Strawser, Mrs. Lindsey Gillis, Mrs. John Hauerwaas, Mrs. Thomas Bergin, Mrs. Ross McPhee, Mrs. George Crary, Mrs. Edward Culbertson, Mrs. Howard Wells, Mrs. Gerald Shellenbach, Mrs. Howard Sears, Mrs. Gordon House, Mrs. James Talbot, Mrs. Thomas Woodruff and Mrs. Harold Watters.

Prenuptial Event

Among the charmingly planned affairs of the week will be the bridge-tea with which Miss Henrietta Bohon is entertaining tomorrow afternoon at the home of her mother, Mrs. Joseph H. Bohon, 1245 West Adams street, honoring Miss Mary Elizabeth Kincaid, whose marriage to Lynn Helm, Jr., is to be one of the events of next month. The tea table will be attractive in its decorations of spring flowers in pastel shades, and the guests include Miss Kincaid, Miss Jean Bryce Kincaid, Miss Mary McAllister, Miss Deborah Bixby, Miss Katherine Pauly, Mrs. Thomas Edward Gibbin (Janet Fishburn,) Mrs. Herbert McGaffey (Nanette Francisco,) Mrs. Joseph Berry Kerr (Elswood Chaffee,) Mrs. Leland Stanford Ross (Josephine Cook,) Mrs. Purcell Gillmor (Carolyn Allen,) Miss Virginia Bishop, Miss Nancy McClung, Miss Luginia Carpenter, Miss Jane De Van, Miss Katherine Reynolds, Mrs. Henry Tucker Read (Josephine Izard,) Mrs. Carter Lysle Burgess (Ivo Copeland,) Mrs. Robertson Carr Locke (Hildegarde Stivers,) Mrs. William Harold Mead (Mary Bohon,) Miss Edna Ruwe, Miss Elizabeth Brown, Miss Dorothy Kerley, Mrs. Carl Martin Heintz (Eleanor Bohon,) Miss Katherine Briggs, Miss Geraldine Herron and Mrs. John Castle Bryne (Katherine Adam.)

Bridge-Luncheon

Mrs. Marshall A. Newall and her daughter, Mrs. Joseph McCallister, of Irving Boulevard, entertained with a bridge-luncheon at the Mary Louise honoring Mrs. Newall's sister, Mrs. Bull, of San Francisco. The tables were arranged in the Rose Room, and among those bidden to greet the guest of honor were Mrs. William Ragland of Santa Barbara, Mrs. Stanifer and daughter, Miss Ruth Stanifer of Portland, Or., who have been wintering in Los Angeles, as is their custom. Mrs. Memenfee, Mrs. Charles Inman, Mrs. R. M. Ayres, Mrs. O. H. Fithian, Mrs. J. C. Williams and Mrs. A. E. Warmington.

Church Wedding

A wedding of much interest to local society is that of Miss Florence Daisy Chapman and Marshall Breeden, which will take place tomorrow afternoon in St. Matthias Church, West Washington Boulevard, the ceremony being read by Father Irving Spencer at 2 o'clock. There are no invitations being issued and it will be a simple, quiet ceremony. Mr. Breeden, who is the son of the late Attorney-General of Utah, and has made his home with his mother, Mrs. Anna M. Breeden, at 800 South Kenmore avenue, is a well-known business and club man and also is an author of books for children. Miss Chapman is the daughter of an English clergyman and was born in London, recently making her home in Berkeley. Wilfred Larry Chapman will give his sister in marriage and Miss Talma Breeden, sister of the bridegroom, will be the only attendant. A pretty bungalow in the Wilshire district has been furnished and awaits the return of the bride from her wedding trip.

Extended Trip

Mr. and Mrs. H. G. Wagner will leave shortly for an extended trip in the East, where they are planning to visit friends and relatives in Chicago, Detroit, Washington, Philadelphia, New York and Boston. They will sail later in the summer from Montreal for a tour of Europe and the British Isles, expecting to be abroad for several months.

Week's Visit

Mrs. Sloan-Orcutt of the Darby is planning a week's visit at Mission Inn, Riverside, motoring down tomorrow, planning to return to Los Angeles next Thursday.

SCHOOL MISSES ARE HOSTESSES

Marlborough Girls Entertain Today

[C. Elmore Grove Photo]

Miss Helen Graves and Miss Marian Dezell

THESE two charming young seniors at Marlborough School are entertaining this afternoon with an attractively arranged tea at the Ambassador. Miss Graves is the daughter of Mr. and Mrs. B. L. Graves of Wilton Place while Miss Dezell is the daughter of Mrs. Nellie N. Dezell of North Beachwood Drive.

HOUSEHOLD SUGGESTIONS

Heat it First

The amateur carpenter will find that by dipping a nail into hot water before driving it into a wall, the plaster will not crack.

To Cook the Filling

Sometimes the pie will brown before the filling is sufficiently cooked. Should this happen cover the pie with another pie plate until you think the filling is done.

Crisp Lettuce

Always place your lettuce in a cloth bag in the ice box for some time before using, keeping it directly on the ice. The lettuce will be lovely and crisp and it is always much more appetizing when cold and crisp.

For the Jaded Appetite

The tray for the invalid should be as dainty as possible. Clean linene, attractive tray cover, dainty china and, if possible, a tiny bouquet. It cannot help but make the food more attractive.

Comfort for Baby

When baby starts to sit up he spends a great deal of the time in his high chair. This can be made much more comfortable for him by making a tiny pad the size and shape of the chairback out of cotton batting and cretonne. Tie the pad securely to the chair so baby has a sense of security.

Sleeve Boards

Sleeve boards are a joy when laundering baby's dainty little dresses and rompers. The tiny garments can be gotten at so much more easily on this small board.

Better Plants

Don't wonder why the plants die when kept in a gloomy, sunless part of the room. Very few plants do not require sunshine and while some will bloom without direct rays, they are very few. You will find best results are obtained with plenty of sunshine, air and good warm rain for watering purposes.

Good Baking

Know your oven. Some ovens are quick cookers and others slow. The only way one can roast or bake successfully is to know the little tricks of her particular oven. Many ovens have a side that browns more rapidly than the other and practically every oven cooks quicker in the back than in the front.

Hints That Help

Linseed oil will polish leather bags like new.

A little flour sprinkled over the cake will keep the frosting from running.

Lime is an efficacious disinfectant, being clean, cheap and certain of killing germs.

Set your mouse traps with pumpkin seeds. Such seeds are very attractive to rodents.

A few drops of turpentine added to the starch will give a splendid gloss to stiff collars and cuffs.

Diet and Health

By Lulu Hunt Peters, M.D.

ANSWERS TO MOTHERS

Exercises For Flat Feet

Mrs. K.—You should take your little three-year-old girl who has extremely flat feet, to an orthopedic surgeon and get specific directions for her case.

Until you can do that, begin immediately to have her walk toeing in, five to ten minutes a day, and have her rise on the toes, for three or four minutes at a time, three or four times a day. Let her try to pick up marbles, pencils, etc., with her toes. Make a little game of it.

Massage her feet also, and then exercise them. Have her sit in front of you on a stool; take her feet in your lap and massage them. After this, grasp the toes and bend them downward, then bend the foot down and turn it upward and inward. A second exercise is to do this same exercise and then give a strong upward push on the sole of the foot, holding the heel firmly to prevent the knee from bending.

I don't know whether she needs special shoes made to order or not. If not, have her wear the good common sense shoes that all children should wear—you can get the orthopedic shoes in any large shoe store. These have a straight inner border, wide shank, roomy upper, low broad heel and round or square toe.

Birthmarks

"Dear Doctor Peters: May I have a copy of your pamphlet on Diet during Pregnancy? Perhaps I am not eating enough, for I am nearing the end of my term and do not show it. I have no appetite.

"I lifted the remains of a pail of coal, opened the lids of the stove and dumped it in. The coal had oil on it and on touching the fire, flared up into my face. They tell me my child will have one of the big, red birthmarks covering a side of its face. Please tell me, will it? I am dreadfully worried.—Mrs. P."

Isn't this one of the cruelest things you have ever heard? It seems a shame that such thoughtlessness can exist.

ALL CHILDREN LIKE the delightful flavor. No powerful flavoring oils to sting the membranes—no sensation of scented soap. No drugs—no risk.

Dr. Lyon's POWDER CREAM

CLEANS TEETH SAFELY

Nourishing

GOOD cheese depends upon so many things that there is only one way to make it the same every time and that's the Kraft way.

If you are inclined to eat other cheese only sparingly, you may eat Kraft Cheese with perfect freedom. For Kraft Cheese is a thoroughly ripened cheese and all authorities agree that such cheese does not disturb digestion.

There's the Kraft trademark on the tinfoil wrapper to guide you when buying. We put that label on the outside because our reputation for quality is on the inside.

KRAFT CHEESE

Decidedly Better

Varieties

Swiss Brick Pimento American

Old English (Sharp American) 1 lb. and 5 lb. loaves

Also 5 Varieties in Tins

PASTEURIZED FOR PURITY

Ants DISAPPEAR Within 24 Hours

KELLOGG'S ANT PASTE

AT ALL DRUGGISTS

GOOD

for this rich milk enriches every dish. ~~

It's Nestle's ALPINE

PETS of all kinds can be bought at attractive prices by consulting—TIMES WANT ADS

BISHOP'S COCOA

I drink it

"I Like It, Mother"

All the children do—rollicking, happy children.

A hot cup of Bishop's Cocoa is almost a meal in itself.

Mothers who know the food value in a pure cocoa made from choicest beans, realize that a cup of cocoa should be a part of every child's diet.

Let them grow up on Bishop's.

Buy From Your Dealer

BISHOP & COMPANY

In Los Angeles Since 1887

Early Copy!

Advertising patrons are reminded that want ad copy for the forthcoming Sunday Times should be sent or phoned TODAY or early tomorrow morning.

MEtropolitan 0700

Times Want Ads

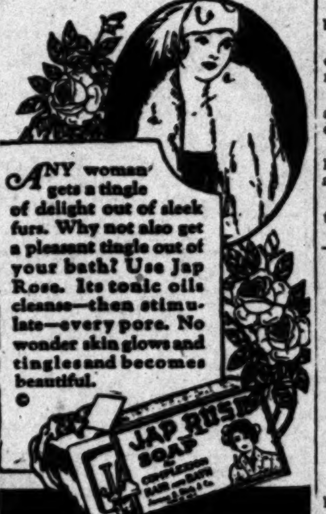

ANY woman gets a tingle of delight out of sleek furs. Why not also get a pleasant tingle out of your bath? Use Jap Rose. Its tonic oils cleanse—then stimulate—every pore. No wonder skin glows and tingles and becomes beautiful.

Don't Forbid Coffee to Children

Serve them Kaffee Hag—pure coffee without caffeine. That's the drug that harms. Here are coffee's delights at their utmost, for this is an exquisite blend. Yet all may drink it at any hour without a thought of harm. Not a queer coffee, not a substitute. Even experts cannot tell that the tasteless drug is gone.

Send for free ten-cup test package.

KAFFEE HAG CORPORATION

1531 Davenport Ave., Cleveland, Ohio

Wonderful New Face Powder

A new French process powder that is not affected by perspiration—will not let an ugly shine come through; stays on until you take it off; fine and pure; makes the pores invisible; looks like beautiful natural skin; gives a soft velvety complexion. Get this new wonderful beauty powder called Mello-glo. For sale at the Owl and Sun Drug Co.—[Advertisement.

Of Interest to Women.

Home Hints Entertainment — Shop News Timely Topics

CHEF WYMAN'S Suggestions For TOMORROW'S MENU

Breakfast
Sliced Oranges
Scrambled Eggs with Pimientos
Hot Biscuits. Marmalade
Milk Coffee

Luncheon
Tripe Creole
Boiled Rice
Chicory Salad
Cocoanut Cream Puffs
Milk Tea

Dinner
Consomme Allemande
Radishes
Baked Ham, Glace
Spinach Browned Potatoes
Lettuce Hearts, Russian Dressing
Apricot Sherbet. Almond Strips
Milk Coffee

TRIPE CREOLE

Place in a saucepan six level tablespoonfuls of butter and add one peeled and sliced onion and three sliced green peppers; cook slowly until the onion and pepper are soft, not brown; add one No. 2½ can of tomatoes, four sliced pimientos, one chopped clove of garlic, a seasoning of salt and pepper and, if liked, one can of French mushrooms, pieces and stems cut in thin slices. Cover and simmer for one hour, add two pounds of boiled tripe cut in finger-shaped pieces and simmer thirty minutes. Pour into a deep hot platter and mound boiled rice around the edge.

COCOANUT CREAM PUFFS

Mix in the top of a double boiler half a cupful of sifted sugar, half a cupful of sifted flour and a few grains of salt; add slowly two cupfuls of milk and stir and cook over a slow fire fifteen minutes; add two slightly beaten egg yolks and half a cupful of grated cocoanut and stir and cook four minutes, do not boil. Remove from the fire, stir in one tablespoonful of orange juice and one teaspoonful of lemon juice. Cool and fill baked cream puff shell with it.

CONSOMME ALLEMANDE

Mix two-thirds of a cupful of flour with three tablespoonfuls of milk and two whole eggs; mix smooth, add a few grains of salt and let run through a collander into six cups of boiling consomme; boil five minutes and serve in hot cups.

BAKED HAM

Wash a ten or twelve-pound ham and plunge into boiling water to which has been added two quarts of cider, one tablespoonful of whole cloves, a two-inch stick of cinnamon, two bay leaves and two blades of mace; simmer until tender—about twenty minutes to the pound. Let stand in the water until cold. Mix two cupfuls of fine dried bread crumbs with one and a half cupfuls of sifted brown sugar. Place the ham in a baking pan, the skin side up, remove the skin carefully and press into the fat the mixed bread crumb and sugar, stick around the fat whole cloves, add one cupful of cider to the pan and bake in a moderate oven until the crumbs are nicely browned.

RUSSIAN DRESSING

Mix in a cold bowl rubbed with a clove of garlic one cupful of mayonnaise dressing, two tablespoonfuls of French dressing, two tablespoonfuls of chopped pimientos, one tablespoonful of chopped olives, two teaspoonfuls f tarragon vinegar and one teaspoonful of Worcestershire sauce.

ALMOND STRIPS

Beat one cupful of butter and one cupful of sugar to a light cream, beat in the grated rind of one lemon and three eggs, adding one egg at a time and beating well after the addition of each egg; mix in lightly two and a third cupfuls of sifted flour and half a pound of blanched and finely chopped almonds. Set in the ice box for two hours. Roll out in thin sheets, cut in strips two inches long and half an inch wide, place on a baking sheet, brush with beaten eggs, sprinkle with finely chopped almonds and bake in a moderate oven.

[All rights to reproduce reserved by A. L. Wyman]

THE LAST WORD.
BY ALMA WHITAKER

THE WANDERING HUSBAND

Dead love, pride, freedom, duty, are battling for supremacy in Helen B.'s letter—Helen, whose husband left her with two children more than a year ago and now wants to be restored to his hearth and home.

"When he left us it seemed utterly dreadful, but soon I realized that we were to be happier without him. I secured work, and found myself well able to undertake the support of my children. A great peace and content reigns in our little home since that faithless father went his way.

"He write me a quite heartless letter when he went away, saying he was sick of me, sick of our life together, tired of the daily grind. I received just one letter after that until now—in that one he said he was 'stepping out' and was happy for the first time in his life.

NOW WANTS TO RETURN

"I accepted that, with some bitterness, perhaps. But I realized any love I once had for him was dead. Now he wants to come back. He writes a pleading letter, expressing deep sorrow and calling himself a fool. And I don't want him. I never want to see him again. Do I have to accept his penitence? Must I forgive? Must we begin the old misery all over again?"

So writes this Helen. I read the letter to some women friends and no two of their opinions were alike.

"She would be a fool to take him back," said one, "and why should she?"

"Oh, but she should," said our gentle sentimental Sophie, "the marriage vows are so solemn, so wonderful. 'To have and to hold, in sickness or in health, for richer, for poorer, till death do us part.'"

"Yes, but the man took those vows as well as the woman," snipped Ida, "and he has automatically released her from all obligation."

"But there must be forgiveness. We must accept contrition. Remember the prodigal son. And one of the most significant lines in the Lord's Prayer is that we must forgive as we would be forgiven," urged Sophie.

"That's all very well, but I bet they were married by a judge. Besides, a son is very different from a husband. Believe me, I would tell that man to stew in his own gravy. Excuse my vulgarity, but that sort of a man stirs up my mud," snorted Isabel, with more forcefulness than grace.

"I think a man like that would be a bad influence for the children," opined Ida, "and she never could forget or trust him again."

"She ought to try, if his contrition is sincere," urged Sophie. "I always thought it was quite horrible when husbands would not forgive their wives, when I was young."

"There is just the chance that the woman was to blame in the first place, you know," murmured Edith. "I wish we knew more about the case from all angles. What are you going to tell her?"

"Tell her she must forgive and try again," urged Sophie.

"Tell her to turn him down good and hard," chirped Isabel.

"Tell her to put him on probation for another year, to exchange letters with him, and then if she can believe in his contrition . . ." smiled Ida; "and in the meantime ask her a few more questions."

"Why, yes, I think he should woo her all over again," beamed our sentimental Sophie.

Does all of this help you toward a decision, Helen?

And I wonder what our readers feel about a problem like this?

[Copyright, 1925, McClure Newspaper Syndicate.]

DIDN'T CARE TO FIND HIM, SO GOT DECREE

Mrs. Charlotte Christina Derryberry didn't waste any time trying to find Brandon Baron Derryberry when he disappeared, she told Judge Gates.

"Oh, I knew where he was, all right," she said. "He was at Arrowhead, but there was always trouble wherever he was. If it wasn't liquor it was gambling, and more than probably both."

She was granted a divorce.

QUIZ OPENS IN BLAST AT CAMP SITE

Officers Puzzled by Lack of Motive in Fernwood Subdivision Dynamiting

A supposed attempt to dynamite the Fernwood Realty Company's subdivision camp in Topango Canyon was being investigated by deputy sheriffs yesterday.

The apparent attempt to blow up the camp was made last Sunday, it was disclosed, but the facts were suppressed at the time in order to facilitate the investigation. A heavy explosion shook the camp and aroused the workmen. H. A. Meaker, the cook at the camp, investigated and found two sticks of dynamite in the woodpile.

Deputy Sheriffs Neighbors and Harris are at a loss to account for the dynamiting attempt, they stated, as they have been unable to fix upon any motive.

Man Avers Wife Turned Him Out Bag and Baggage

When Harry W. Grimes objected to his wife and daughter smoking cigarettes, an argument was started that resulted in him finding himself locked out of his home and his clothes piled up in the driveway, it was testified yesterday in Judge Hollzer's court, at the hearing of Mrs. Rose Grimes's suit for divorce.

One thing led to another and Grimes finally found himself in the police station, for he proceeded to unscrew the hinges of the door, and a neighbor called for police, according to the testimony.

Mrs. Grimes charged cruelty, and Grimes entered a cross-complaint, making similar charges.

"I sued him for divorce once before and then went back to him just because I was sorry for him," Mrs. Grimes said. "He said he would kill himself if I didn't."

The case was continued for further evidence as to community property.

FELLED BY FOOTPADS

Victim Enrages Bandits Who Get Only 35 Cents for Efforts

Enraged because he had only 35 cents in his pockets, two armed footpads beat Edward Balone, a milk wagon driver, unconscious early yesterday. Balone was in front of 1145 Gordon street, he reported, when the men held him up. After searching him and cursing him heartily for not having more money, one of the bandits struck him several blows on the head, knocking him out. When he recovered they were out of sight.

WILL PRESIDE AT BANQUET OF CLUB

Emmy Matt Rush

At the annual banquet of the Southern California Women's Club at the Alexandria tonight at 6:30 o'clock Emmy Matt Rush, president of the club, who herself has gained distinction in the literary world of the West, will preside. Thirty men and women of renown in the literary Southland as well as elsewhere in the county will respond to toasts.

Court Enjoins Mantecou From Molesting Wife

Eula Mantecou, film actress, can't be bothered by her husband, and she won't, either, unless he is bold enough to court a citation for contempt.

For she obtained a restraining order from Judge Summerfield yesterday by the terms of which Armando Mantecou is commanded to refrain from annoying or molesting her pending trial of her suit for divorce, which she filed a few days ago.

"He threatened to kill me, and I'm afraid of him," she told the court.

In her divorce complaint, Mrs. Mantecou related that her husband made a practice of snatching her wardrobe from the hooks, throwing her dresses on the floor and stamping on them.

OKLAHOMANS TO MEET

President Hendricks announces a meeting of the Oklahoma Society the evening of the 11th inst. in Disabled Veterans' Hall, 246 South Hill street. He will offer a program and dancing. Tourists and visitors will be welcome.

Two Men Die Accidentally by Gas Poisoning

A few days of happiness for Edgar Francis Jordan, 1509 Ingraham street, came to an end in death yesterday when he accidentally pushed his bed against a gas jet and opened it. His body was found by others in the house. Jordan's happiness had been caused, Detective Lieutenant Thompson was told, by his coming into some money recently. His body was taken to Garrett Brothers.

John A. Eiehl, Civil War veteran, who lived with his daughter, Mrs. M. Brown, also died yesterday from accidental gas poisoning, likewise being found dead in bed. His body was sent to Rice & Le Chemenet undertaking rooms.

THE Clift
GEARY AT TAYLOR
SAN FRANCISCO

You get here more modern accommodations—more attentive personal service—greater enjoyment and comfort. Plan to stay here one day—then compare the Clift with other hotels.

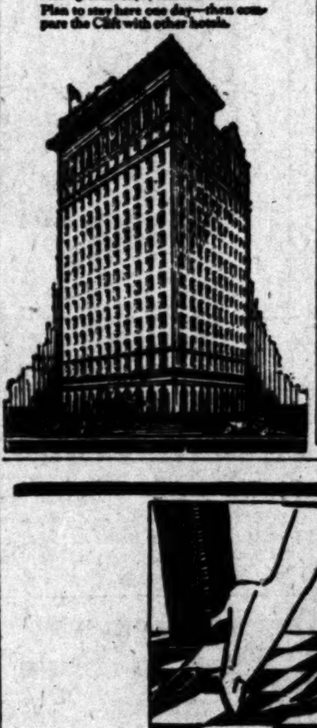

Highland Hills
The Land of Living

Hitting Highland Hills in high.

Without ever changing gears you drive softly and sweetly anywhere here.

Despite its elevation, modern road engineering attains the peaks by gentle grades.

No hairpin curves, no switchbacks; park anywhere; perfect safety.

Highland Hills Corp.
Owners & Subdividers

"The highways of Highland Hills are byways of pleasure and leisure."

HOW TO REACH HIGHLAND HILLS

Wilshire Boulevard through Soldiers' Home, turn right on San Vicente Boulevard and follow car line to Westgate Avenue, turn right on Westgate Avenue and follow signs to Highland Hills. Direct route by way of Beverly Boulevard when completed.

No Newspaper Anywhere Prints as Many Want Ads As Does the Los Angeles Times

Armstrong's Hand-Set Black and Cream Tile Pattern No. 285

Let them dance forever—this NEW floor can stand it!

These happy feet are sliding over a handsome linoleum floor. Its sturdy, resilient surface gives off no dust; no dirt can be ground into it. The dancers cannot harm the beautiful tile pattern, for it is *inlaid* from its attractive surface right through to its tough burlap back.

And the next day glide over it with your dust mop

A light stroke of a dry mop lifts all the surface dust from your fine linoleum floor. No carpet-sweeper to push; no vacuum cleaner to connect up and operate. Just wax inlaid linoleum occasionally and, without washing, it will remain as fresh as the day it was cemented in place.

You see here a black and cream hand-set tile pattern. You should see it and the

New Handcraft patterns of
Armstrong's Linoleum
for Every Floor in the House

SOME day this week drop in at your furniture or department store. Ask to see, in addition to the patterns outlined here, the granites of blue or green, or cork-tan. Let them show you the new inset tiles (hand-inlaid), the beautiful Jaspés (two-toned ripple effects in soft green, brown, blue, or gray). Be certain to see the moulded inlaids in colorful geometric patterns, arabesques, medallions, and figured effects.

Stores that display the new designs will cheerfully estimate on laying these modern pattern floors in your home. Carefully cemented over a cushioning layer of builders' felt by experts, you will have a bulgeless, crackless, practically seamless, one-piece floor. A voguish pattern floor. A floor upon which fine fabric rugs and handsome furniture show their best.

You should also see the new attractive printed patterns of Armstrong's Linoleum and, for those who rent—

Bright, beautiful rugs of this same wonderful material

New designs in popular size rugs—designs that you'll like to live with. These sturdy rugs lie flat. They look well. They last and last. Genuine inlaid or serviceable printed patterns. "Two minutes' mopping—and CLEAN."

Actual color reproductions of some of these new patterns and helpful hints on redecorating your home sent FREE. Write for "New Floors for Old."

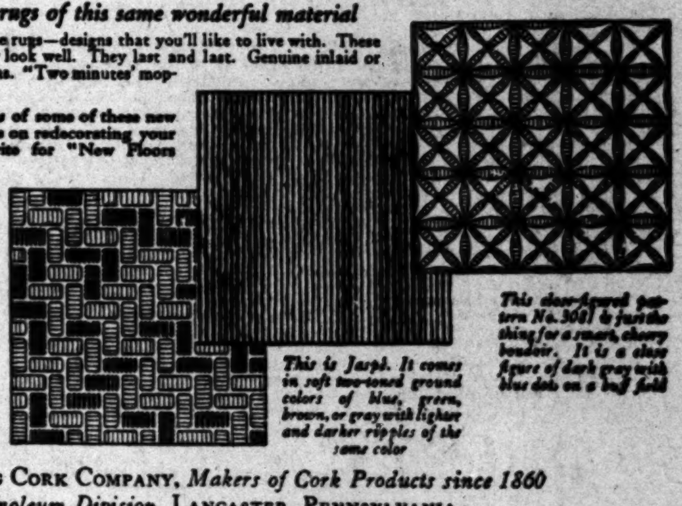

A new Handcraft tile No. 3146. For sun porches, entrance halls, or wherever a colorful, small-tile effect would look well. In blended grays, blues, greens, and reds

This is Jaspé. It comes in soft two-toned ground colors of blue, green, brown, or gray with lighter and darker ripples of the same color

This close-figured pattern No. 3081 is just the thing for a smart, cheery boudoir. It is a close figure of dark gray with blue dots on a buff field

Look for the CIRCLE A trade-mark on the burlap back

ARMSTRONG CORK COMPANY, *Makers of Cork Products since 1860*
Linoleum Division, LANCASTER, PENNSYLVANIA
San Francisco Office—525 Rialto Building

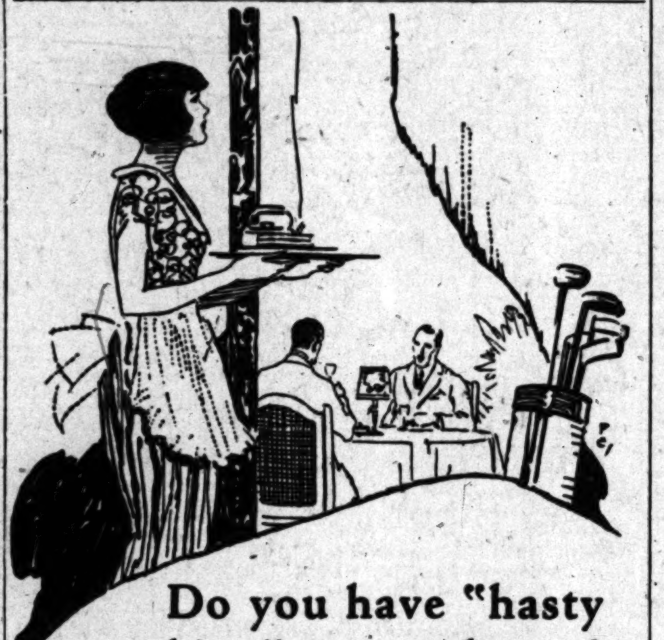

Do you have "hasty bites" at your house?

WHEN you need something for a "hurry-up" lunch think of Tillamook cheese with its famous flavor.

Put a generous slice between buttered bread or use one of the recipes from the "made in a jiffy" section of our little recipe booklet.

When you use Tillamook you don't skimp in food values. There are five quarts of rich, full-cream milk in every pound. Tillamook is high in tissue-building proteins (25%), butter fat (33%) and the important Vitamin B. Nutritious!

To be sure you may know you're getting Tillamook flavor we put the Tillamook name on every slice and handy-size loaf. Make this mark on the rind your cheese-buying guide. And write us today for our splendid little recipe booklet. It's FREE.

TILLAMOOK COUNTY CREAMERY ASSOCIATION
TILLAMOOK, OREGON
Twenty-four cheese kitchens owned and operated co-operatively by the dairymen of Tillamook County

TILLAMOOK CHEESE

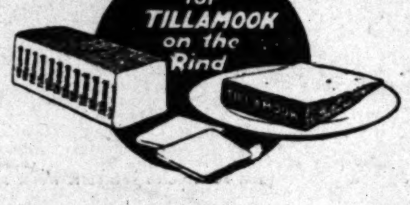

Watch for Radio Broadcasting Announcement

"Sea For Yourself"
Dickinson & Gillespie

NEWS OF SOUTHERN COUNTIES

MOVE TO QUASH MURDER CHARGE

Defense Attorneys Appear in Camp Case

Court at Hanford to Rule Monday Morning

Grand Jury Indictment Styled Monumental Ignorance

[EXCLUSIVE DISPATCH]

HANFORD, May 7.—The Lee Camp murder case, in which Jennie Laura Brown, foster-mother of the wealthy young rancher, and three men are charged with the young man's murder, was again in the Superior Court today. Attorneys for the four defendants joined in an endeavor to quash the indictments against all of the accused, and asked that if the indictments be not quashed their clients be admitted to bail.

John H. Tipton, uncle of Mrs. Brown and Fred Mills were the only defendants in court. Affidavits were presented in which Melvyn I. Cronin, attorney of San Francisco, says that Hamilton Fields, an attorney for an insurance company, in violation of law, went with the grand jury to the Brown residence, where Camp met his death; that he cross-examined and argued with Tilton, one of the accused men, and said to be the last men to see Camp alive, and the first to see him when he was fatally injured; that he violently quarreled with Tipton and attempted to traduce him to physical combat.

An affidavit by the San Francisco attorney of Tipton, V. W. Hallihan, makes allegations the same as the other affidavit, except that the presence of Cronin as well as Fields at the grand jury investigation at the Brown ranch are said to have been illegal. Tipton testified to corroborate the statements contained in the affidavits.

Hallihan characterized the grand jury report of testimony taken in the case as "monumental malice and monumental ignorance." He related that in the McClintock cases, a Chicago court had released Mrs. Shepherd on her own recognizance to raise $5000 bail and declared there is no more evidence of the guilt of the defendants in this Camp case.

Dist.-Atty. McKay objected to bail being granted, and the court ruled that the matter of bail would be passed upon next Monday at 11 a.m., to which time he also postponed consideration of quashing the indictments.

Attorneys Brown and Prior of this city were entered as attorneys with those from San Francisco in the matters at issue. Mrs. Brown and Robert McCamish are still sick in a hospital under guard, but are reported to be recovering.

Send Crews to Orchards for Golden Harvest

[LOCAL CORRESPONDENCE]

ORANGE, May 7.—The 1925 Valencia orange season got officially under way today when four packing plants, affiliated with the Orange County Fruit Exchange, dispatched crews into the fields to begin the annual harvest.

As a result hundreds of persons will be given employment, materially boosting business conditions throughout the district. From now until the holidays, the golden fruit will begin a steady march to the eastern markets.

The four packing plants which commenced picking operations today are the Santiago Orange Growers' Association, this city; the Villa Park orchards, at Villa Park; the Tustin Hills citrus, at Tustin, and the Garden Grove Citrus Association, at Garden Grove.

These houses, it was reported, will probably begin packing within the next few days. As customary at the outset, the packing plants operate slowly, increasing their working forces as the season advances.

ETERNAL FEMININE

Alhambra Girls Anxious to Run City Government

[LOCAL CORRESPONDENCE]

ALHAMBRA, May 7.—Having made a little investigation of their own in connection with the Boys' Week activities, centered mainly in Alhambra on the day last week when the youths took over the operation of the city government, the girls of the high school have come to the conclusion that they could run the city's affairs better than the boys. Their estimation of Boys' Week is that "it's the bunk," as one of the girls expressed it, and they are looking forward to the inauguration of a national girls' week when they may have the chance to put their theories into practice.

—From the City Manager down to the policeman on the beat, girls are more capable of filling the jobs than are the boys, says Grace Rogers, one of the leaders among the girls at the high school. Girls, she claims, have superior brain power and could more efficiently perform executive duties. In airing her views on girls as police officers, she says that their natural curiosity and feminine instinct would result in the speedy apprehension of criminals.

IS STATE DELEGATE

[EXCLUSIVE DISPATCH]

VISALIA, May 7.—E. E. Hargett of Visalia was elected yesterday as one of the State delegates to the National Camp of the Modern Woodmen of America, which will be held in Milwaukee in June, according to word received by the local camp from the State convention in Southern California. Hargett, with about a dozen others, will represent the State of California at the Milwaukee event, a distinction for himself and his home camp.

BOY BANDIT GONE FROM JAIL CELL

Youth Makes Escape After Prying Bolts from Bars at Window

[LOCAL CORRESPONDENCE]

GLENDALE, May 7.—Ripping three bolts from the window of his cell in Fire Station No. 2, on Los Feliz Road, Willie Clark, aged 17, of 545 Park avenue, last night gained his freedom and has disappeared, the police having failed so far to pick up any trace of the fugitive.

Clark and his brother Elmer, ager 15, had been arrested on a charge of stealing candy and gum from a store on San Fernando Road and had been placed in the cell at the fire station because of the regulation that forbids the incarceration of juveniles in the same cells as adult prisoners. Elmer Clark was sent home, but the odler brothr was held for a hearing before Judge F. H. Lowe. When the officer went to the cell this morning it was empty, and examination showed that three bolts had been withdrawn from the window and that the cell door had been pried open.

A search for the boy has failed to reveal his whereabouts. Chief of Police J. D. Frasier declares that this and similar incidents in the past show the need for proper jail accommodations in Glendale.

Bakersfield to Stage Welcome for Shortridge

[EXCLUSIVE DISPATCH]

BAKERSFIELD, May 7.—Extensive plans for the reception of Senator Samuel M. Shortridge, who will be the guest of Bakersfield citizens tomorrow, are being completed by the committee which Chairman Arthur S. Crites has appointed.

Senator Shortridge will be honor guest at a public reception and banquet in the new Masonic Temple tomorrow evening.

The Senator is en route to his home in San Mateo following a visit in San Diego, and was prevailed upon to stop in Bakersfield tomorrow by Chairman Crites.

AGE NO HANDICAP

Elderly Visitor to Crown City Climbs Mt. Wilson

By a "Times" Staff Correspondent

PASADENA, May 7.—Just to test himself out, Frederick C. Bradley, 80 years of age, eastern tourist, has, during the last few days, climbed to the summit of Mt. Wilson and returned, three times, establishing what is believed to be a world's record for a man of his age. On Monday Mr. Bradley walked from Altadena to the Mt. Wilson Hotel, a distance of nine miles, in four hours and sixteen minutes.

His time for the Tuesday trip was considerably better. This time he walked the same distance in three hours and eight minutes. The Wednesday trip was also made in less than four hours' time. On the return trip Mr. Bradley took but two hours and twenty minutes each time.

Mr. Bradley comes here from Pine Orchard, Ct. Although he classes himself to be a tourist, this is his twenty-first winter in Southern California. He is now staying at the Marengo Hotel.

SHORT LETTUCE CROP

Shipments Fail to Come Up to Early Predictions

[LOCAL CORRESPONDENCE]

EL CENTRO, May 7.—Only eleven more carloads of lettuce were shipped from Imperial Valley this year than were sent out last season. The final report of the transportation companies shows a total of 9851 carloads. It was predicted at the opening of the lettuce harvest that the valley would send to market more than 10,000 cars. The lettuce yield was not as heavy this year as it was in 1924, due partly to cold weather prevailing in January. The total acreage was 7720 acres more than in 1924. Although the late crop was not found profitable, the season is believed to have been generally a profitable one for both growers and shippers.

MILLIONAIRE MISSING

Rich Young Man Fails to Come Into Court

[EXCLUSIVE DISPATCH]

SANTA BARBARA, May 7.—The Sheriff's office is today searching for F. W. Matthiessen, third son of the millionaire Ventura county sportsman and rancher, on a charge of illegal possession and transportation of liquor. Matthiessen was apprehended last night while leaving a suspected cache near Carpinteria but the deputy sheriff permitted him to go after seizing a small quantity of liquor upon the understanding that he would appear in court this morning. Today the heir to millions cannot be located by the Sheriff. Matthiessen's name was frequently mentioned in connection with the Turner murder trial here recently.

PRESENT CLASS PLAY

[LOCAL CORRESPONDENCE]

ALHAMBRA, May 7.—Members of the June graduating class of Alhambra High School presented the annual play, "Polly with a Past," tonight in the school auditorium before a large audience. Leading parts were taken by Miriam Davis, Loyal Hawthorne, Eleanor Maronde, Gladys Tobin, Katherine Driscoll, Rodman Houser, Thomas Magee, William Ward, Robert Wood and Orando McConnell. The production was staged under the direction of Miss Ruth Seaver of the department of dramatics and will be presented again Friday evening.

Pantomime—He Meant Well *By J. H. Striebel*

(Copyright, 1925, Associated Editors, Inc.)

COURT CLOSES CLUB

Judge McCormick Issues Abatement Order Against Fresno Organization

[EXCLUSIVE DISPATCH]

FRESNO, May 7.—An abatement order was issued in the Federal District Court by Federal Judge McCormick here today, against the West Side Club, asserted proprietors of which are facing charges of conspiracy to violate the National Prohibition Act.

The defendants in the criminal action are enjoined by the court order from ever entering the club premises again and an adjoining barber college in the same building is prohibited from providing any entry way into the place and the owners are prohibited from transferring the lease for certain other uses.

Another attempt to suppress evidence in liquor cases, on allegations that it was illegally obtained, was halted by Judge McCormick in the case of Harry Foppino, M. M. Anfredi and Leopoldo Ballestrini. The liquor in their cases was seized by Prohibition Agent Nicely in a raisin tray shed which Anfredi used as sleeping quarters. The court held the place was not a private dwelling and could not come under the provisions of the Fourth and Fifth Amendments to the Constitution, which guarantee the sanctity of the home.

Defense Attorney Thomas Lopez, who also defended Mauro Simone and his wife on charges of selling and possessing liquor and maintaining a nuisance, was severly reprimanded by Judge McCormick when he referred to Prohibition Agent Iverson as "stool pigeon," the court stating that "government agents are not stool pigeons, nor will they be placed in that category in this court." When Lopez continued his argument he was again warned by the court that he was about to get himself into serious difficulty.

Fruit Growers Plan to Save Selling Plan

[EXCLUSIVE DISPATCH]

VISALIA, May 7.—At a meeting tomorrow evening local grower members of the California Prune and Apricot Growers' Association expect to arrive at definite instructions for their voting board members to take to the annual meeting in San Jose on Wednesday.

This gathering will be a continuation of the interesting session held in the American Legion Hall last night, attended by approximately 300 growers of Tulare, Fresno and Kings counties, declared the largest meeting of the kind ever held in this county.

Continuing until midnight, it is believed, discussion at last night's conference has laid the foundation for real action tomorrow evening.

James Mills, prominent prune, lemon and other fruit grower, a regent of the University of California and a member of the special growers' committee investigating ways and means of reorganization of the California Prune and Apricot Growers' Association, was chief speaker, and pleaded with the local men not to continue their recent demand for immediate withdrawal of President I. H. Rhodes, acting manager, until a pilot equally as good is found.

Mills declared he was against Rhodes, that he believed the entire management rotten at the core in efficiency, but that he did believe Rhodes to be the only man within the association who could handle the situation as things now stand.

He asked that no action be taken against him until after reorganization and some one had been prepared to serve as Rhodes now does.

FIVE HUNDRED AUTOS SOUGHT FOR SHRINERS

[LOCAL CORRESPONDENCE]

LANGERSHIM, May 7.—George Williamson, local contractor, today stated he was as busy as the proverbial cranberry merchant getting the San Fernando Valley Shrine parade lined up. Williamson's job is to commandeer 500 automobiles in time to be in Hollywood on June 2 to transport 2000 or 3000 visiting Shriners through San Fernando Valley. June 2 is Hollywood and Lankershim Day of the coming great convention. It is planned to bring the visitors to Universal City in the forenoon, where pictures in the making will be seen at the Universal Studios. Later in the day the Shriners will be driven over the many highways in San Fernando Valley as far west as Santa Susana Pass. All Masonic lodges in the valley will be visited.

MAN RECEIVES WORD OF HIS OWN DEATH

[LOCAL CORRESPONDENCE]

BRAWLEY, May 7.—H. O. Hogue has indignantly denied that he committed suicide in San Francisco recently. Announcement of his supposed demise came from San Francisco where a man who had taken his own life was found in possession of a metal tag furnished by an insurance company and bearing the number 89,070.

San Francisco police telegraphed the company the number of the tag and Hogue was finally advised of his death. Hogue asserts that his insurance policy was burned in a forest fire several years ago and he mislaid the metal tag. It is believed that the San Francisco suicide may have found the tag.

John Creighton, State Senator, Dies Suddenly

[EXCLUSIVE DISPATCH]

BAKERSFIELD, May 7.—Senator John Creighton, representing Kings, Tulare and Kern counties, dropped dead in his home here late this afternoon.

Senator Creighton returned recently from the last session of the Legislature in Sacramento in ill health and for several days was confined to his home. During the past few days, however, he had been about and was believed to be recuperating. Heart disease is given as the cause of his demise.

REDONDO STUDENTS HEAR FAMOUS JUDGE

[LOCAL CORRESPONDENCE]

REDONDO BEACH, May 7.—Judge Ben F. Lindsey, noted Denver jurist, spoke before the high school assembly this morning. Prof. C. A. Langworth introduced the speaker and following his address Judge Lindsey was a guest at the luncheon of the Exchange Club held at the Hotel Stedgar.

PLAN ANNUAL PICNIC

[LOCAL CORRESPONDENCE]

REDONDO BEACH, May 7.—The annual picnic of the Union Tool Company of Torrance has been scheduled for June 20, and will be held in the City Park here. A special picnic committee consisting of W. E. Oliver, C. J. Funk, J. J. Murphy, Chief of Police John V. Henry and Louis Somers, was appointed by the Chamber of Commerce to assist the visitors in their arrangements.

The dance pavilion will be free to the visitors on the afternoon of that day and there will be many special concessions for the picnickers.

NEW FISHING BARGE

[LOCAL CORRESPONDENCE]

REDONDO BEACH, May 7.—Capt. E. H. Monstad of the barge Lahaina, has been granted permission by the Board of Trustees to put another barge in the bay for the benefit of the summer trade. The new craft will be anchored to the south of the Redondo pier toward Rocky Point.

Uncle Sam to Spend Fortune at Naval Base

[EXCLUSIVE DISPATCH]

SAN DIEGO, March 7.—More than $1,500,000 is being expended or is available for improvements and extensions of the naval establishment here under the 1926 appropriation, according to officers of the Eleventh Naval District, who this morning received a list of the naval appropriations for San Diego for the next year.

Buildings for storage of torpedoes and war heads and the La Playa naval fuel depot are listed at a cost of $60,000. A floating pile driver with a sand pump is provided for this base to cost $1500. Storage space for torpedoes is provided at $140,000. Extension of shops and storage facilities totals $70,000.

The following amounts are also appropriated for construction: Complete development of the marine base, $482,000; complete development of the naval training station, $330,000; roads, walks and distributing system, $40,000; naval hospital, $500,000 to complete.

Cities Insist on Retaining Fines Paid Into Court

[EXCLUSIVE DISPATCH]

HANFORD, May 7.—The cities of the San Joaquin Valley are not satisfied with a recent ruling of the Appellate Court of this State, which declares that fines collected by cities in bootlegging and gambling cases must be turned over to the counties in which the offense was committed. The Southern League of San Joaquin Municipalities has been formed and a meeting has been called to take place in Kingsburg, Fresno county, on June 8, next, where plans to take an appeal to the State Supreme Court from the decision will be formulated. Many cities not only face a financial loss through the denial to them of usual fees collected, but, as the decision is retroactive for a year, they will be compelled to pay over to the county fees they have already collected and budgeted out for municipal expenses.

STREET NAMERS WANT "CAHUENGA" RETAINED

[LOCAL CORRESPONDENCE]

LANKERSHIM, May 9.—The suggestion that Cahuenga avenue over Cahuenga Pass be changed to Ventura Boulevard has met with so much opposition that it now is suggested that the thoroughfare be called "Cahuenga Boulevard," dropping the word "Pass." This probably will be approved to meet the desire to retain the name "Cahuenga" for its historical significance in this section of Southern California. Pass avenue, sometimes called Dark Canyon Road, which runs off the pass highway to Burbank, also is due for a change of name. The old Oak Crest name on the Pacific Electric station in the pass at Pass avenue has been changed to Hollywood Knolls. Many other name transformations are taking place in this neighborhood.

AGAINST THE RULES

[LOCAL CORRESPONDENCE]

HUNTINGTON PARK, May 7. Claiming that his brother lodge member, in one of the colored Masonic orders of Los Angeles, had "broken the third precept" in the rules and regulations of the lodge by throwing a hatchet at him, J. F. Freeman of Los Angeles caused the arrest of Henry Turner, also of Los Angeles, and Turner is now serving a thirty days' sentence in the County Jail, which was given him by Judge Edward Miller of Huntington Park.

WIDOW SOLE HEIR

[EXCLUSIVE DISPATCH]

SANTA BARBARA, May 7.—Milo M. Potter, millionaire hotel man of Los Angeles and Santa Barbara, left his entire estate to his widow, Nellie M. Potter, according to his will, which has been filed in the Superior Court here. Mr. Potter was killed in a fall at his Montecito estate a week ago.

SEEK SHELTER FROM PUBLICITY

New Board at Pasadena Adopts Old Methods

Once Pledged to Open Conduct of City Affairs

Still Discussing Building of Public Library

By a "Times" Staff Correspondent

PASADENA, May 7.—Following in the footsteps of their predecessors the new Board of City Directors today convened behind locked doors to discuss city business. All newspaper reporters were excluded.

The Directors met to decide whether or not to retain or cancel the much-discussed library contract. Prior to election the Directors were heartily against awarding the contract and raised their voices in a loud protest to the old Board's action of awarding it. But on the first day in office the contractor offered to return the contract. The Directors found themselves in an embarrassing position.

Today's meeting was widely advertised as interest in the project and the building of a civic center is intense. After hearing the words of a few contractors, the Directors decided that a public hearing of the matter was not the proper thing. As a result, the room was cleared.

"No, you can't come in," F. B. Cole, chairman of the Board, told newspaper men.

One hour and five minutes later the Directors filed out with the announcement that the meeting had been hermonious. The last time the newspapers quoted the Directors' meeting as being harmonious the new members in a signed statement to the public declared that it was harmonious in that no chairs were smashed.

One of the principal planks on which the new men were elected was "no more secrecy in city business." When the Directors took office last Monday, they declared that there would be no closed meetings. There were none for two days.

From what could be learned from the Directors, no action was taken on the library controversy at the meeting. The problem will again be discussed next Tuesday. The city must act on the matter within ten days, the contractor has declared.

Planning Board at Crown City Offers to Resign

By a "Times" Staff Correspondent

PASADENA, May 7.—Members of the City Planning Commission of Pasadena, who have been working for nearly two years on plans for the construction of a civic center, attempted to resign in a body, it was disclosed today by A. N. Cole, newly elected city director, and new member of the commission.

Since four new directors are at the helm of municipal affairs, the commission declared they believed they should offer their resignations so that the new board could fill the vacancies with men of their own choice.

The resignations were refused by the board of directors' representative, Mr. Cole. It was declared that the planning commission is a nonpolitical organization.

OBSERVE MUSIC WEEK

Organizations at Whittier Combine for Songfest

[LOCAL CORRESPONDENCE]

WHITTIER, May 7.—Falling in line with other communities in the general celebration of national music week, Whittier is to stage an entertainment of community singing, led by Hugo Kirchhofer of Hollywood, at the high school auditorium Friday evening.

Nine of the prominent musical organizations of the city will contribute toward the success of the event, aided by prominent soloists who have tendered their services. Among the latter will be Ivan Knox, pianist, and Mrs. Ray R. Woodward, contralto.

Sponsored by the music section of the Whittier Woman's Club the entertainment promises to be the biggest musical event of the season. Among the organizations taking part on the program will be the Whittier Men's Chorus, the Business Women's Chorus, the Men's and the Girls' two glee clubs of Whittier College, the High School Glee clubs, the municipal band. A brief address, setting forth some of the salient features of national music week, will be made by Rev. W. O. Trueblood of the Friends' Church.

NAPHTHA EXPLODES

Monrovia Cleaning Firm Suffers Large Loss

[LOCAL CORRESPONDENCE]

MONROVIA, May 7.—Explosion of naphtha in a washing machine, caused by friction of rubbing clothes, practically destroyed the cleaning works of the W. L. Hann Cleaning and Tailoring establishment, 140 East Lime avenue, at 9 o'clock this morning.

Although the fire station is directly across the street, the cleaning department, which is housed in an open building at the rear, was a roaring furnace before a line of hose could be laid.

Hanna estimates the loss at $3500, with only $1000 insurance. Two naphtha-filled washing machines were operating, one filled with men's clothing and the other with women's clothes. It is believed that friction of the clothing created a spark, which ignited the naphtha, and hurled fire throughout the building.

COURTS TO ARBITRATE WATER ROW

San Diego Unable to Reach Agreement With La Mesa Irrigation District

[EXCLUSIVE DISPATCH]

SAN DIEGO, May 7.—Failure of the city of San Diego and La Mesa Irrigation District to come to an agreement regarding the amount of water the district should receive from the San Diego River, resulted today in a decision by the City Council to resume the litigation to establish San Diego rights to the river waters and to build a dam at the El Capitan site.

City Attorney S. J. Higgins was directed to prepare to vigorously prosecute the city's condemnation of the El Captain dam site which is set for a hearing before Judge Z. B. West at Santa Ana June 15. He also was directed to at once communicate with Judge Conklin of Imperial county relative to setting a date for trial of the city's suit to establish riparian rights to the San Diego River waters.

Upon disqualification of local Superior Court jurists, Judge Conklin was appointed by Gov. F. W. Richardson to try the case in court here.

Numerous conferences have been held by the City Council and representatives of La Mesa district in an effort to arrive at the quantity of water to which the district was entitled. The district demanded 9,000,000 gallons daily which the city officials said was out of question.

Any further negotiations to settle the matter amicably must come from La Mesa district; Councilmen said this morning.

Endeavor Unions Send Delegates to Porterville

[EXCLUSIVE DISPATCH]

PORTERVILLE, May 7.—Two hundred young people from all parts of the country are expected to attend the thirty-first annual convention of the Tulare Christian Endeavor Union, to be held at the Christian Church in Porterville, the 8th to 10th inst., with the local units acting as hosts.

Convention leaders and speakers will be as follows: Alvin J. Shartle, Boston, Mass., national field secretary of the Christian Endeavor Society; Miss Mabel Cutler, recently returned missionary from China; Dr. Rowland B. Dodge, San Francisco, former State pastor councilor; Harry C. Allen, San Francisco, State field secretary; Miss Bessie Dunn, Oakland, State assistant junior superintendent; Miss Edith McDonald, San Francisco, State intermediate superintendent; Herman Neufeld, Reedley, State third vice-president; Rev. J. Stanley Roberts, pastor Strathmore Presbyterian Church, and Mrs. Myrtle Bouldin, Strathmore, second leader.

Milton Crawford, Visalia, president, and other officers of the Tulare County Christian Endeavor Union will also be in attendance. Mrs. Robert Russell is chairman of the general committee in charge of the event.

GRAND JUR[Y] GETS A[...]

Fresno Judge W[...] Body Just C[...]

Objects to Advice [...] to Conduct C[...]

Calls Action T[...] Contempt

[EXCLUSIVE DISPATCH]

FRESNO, May 7.—[...] ing the 1925 grand [...] perior Judge S. L. [...] ly condemned the 1924 [...] rial body, discharged [...] ago, for its extravagance [...] tion of its functions [...] and for the broad [...] vestigation of county [...] severely arraigned [...] suming to make [...] concerning the conduct [...] perior Court.

He termed the grand [...] ommendation [...] court to be tantamount [...] tempt, and said that [...] diction he would have [...] punishment.

Declaring that [...] tered into for expert [...] of county books [...] imately $5500 in fees, Judge [...] er said that records [...] proximately $14,000 [...] this work. One item, a [...] pages, which cost [...] $2500, is mere transcript [...] records, the court said [...] ing the new grand jury [...] such delegation of its [...] books concerned could [...] examined by the jury [...] poenas, and the money [...] court asserted.

The new jury [...] is made up as follows: [...] Cobb, capitalist, [...] Austin, former Superior [...] C. F. Dowd, secretary [...] bor Council; Robert [...] facturer; George A. [...] paper publisher; John [...] real estate; Mrs. [...] man, all of Fresno; A. [...] rancher, Kerman; [...] sia, rancher; Clovis; J. [...] Fowler, lumberman; [...] Blainey, rancher, Fowler [...] Gymann, banker, [...] Arthur Goodrich, club [...] Joaquin; Mrs. Bessie C. [...] banker's wife, Parlier [...] Swanson, rancher, [...] Thomas Taylor, [...] Paul B. Posson, [...] Sanger; H. A. [...] Selma and J. C. [...] Carruthers.

TO BEAUTIFY C[...]

[LOCAL CORRESPONDENCE]

REDONDO BEACH, May [...] rangements were made [...] tees of business men [...] ing of geranium [...] ways adjacent to [...] this morning. The [...] begin on Saturday [...] teams organized by the [...] will stage a competitive [...] The gardens will [...] south entrance to the [...] Pier and along [...] well. Louis Somers, [...] ager of the Pacific [...] George Payne, Capt. [...] cey, W. E. Oliver, [...] C. B. Robertson, [...] and C. J. Funk are in [...] arrangements.

"TIMES" CORRESPONDENTS AND A[GENTS]

For the convenience of Times patrons in the [...] towns of the Southwest other than Los Angeles the [...] Times news and business representatives in these com[munities] with their addresses and telephone numbers, is printed. [...] agents will receive subscriptions and advertising.

City		Name	Address
Alhambra	Correspondent	C. I. Ward	23 So. Garfield
	Agent	R. J. Carter	217 N. First St.
	Agent	O. C. Krag	431 West Main St.
Anaheim	Correspondent	Neil Harkins	The Bulletin
	Agent	Bob. W. Marvin, Mgr.	122 So. Lemon St.
Bakersfield	Correspondent	Ross C. Miller	The Californian
	Agent	John C. Marvin	1914 Eye St.
Burbank	Correspondent	(See Glendale)	
	Agent	E. H. Hanling	144 No. Providencia [illegible]
Compton	Correspondent		
	Agent	D. H. Lovelace	7814 Whitsett Ave., L. A.
Covina	Correspondent	Mrs. H. L. Hostetler	Cypress Ave.
	Agent	C. L. Johnson	137 East College
El Centro	Correspondent	Don C. Bitler	482 Los Bay Ave.
	Agent	A. C. Farrar	310 Main St.
El Monte	Correspondent	Frank M. Coville	
	Agent	Mrs. G. C. Brown	South Hoyt St.
Eagle Rock	Correspondent	Mrs. Bernice Palmer	5246 La Roda Ave.
	Agent	J. H. Cokely	1526 Ave. 46
		Alan A. Dale	2061 Eagle Rock [illegible]
Fullerton	Correspondent	Edgar Johnson	The Tribune
	Agent	R. C. Grimm	Box 207, Fullerton
Gardena	Agent	Floyd J. Beard	1046 Spencer Street
Glendale	Correspondent	Ralph A. Lind	210 W. Broadway
	Agent	T. M. Furst	180 S. Maryland
	Agent	W. D. Pigg	180 S. Maryland
	Agent	C. W. Walton	180 S. Maryland
Hawthorne	Agent	M. B. Dawson	7906 E. Cent'l St., [illegible]
Huntington Pk.	Correspondent	Edward Duck	The Signal
	Agent	C. A. Sutton	155 S. Pacific Blvd.
Inglewood	Correspondent	Alta Saunders	724 E. Buckthorne St.
	Agent	B. E. Lawrence	111 S. Grevillea Ave.
Lankershim	Correspondent	(See Van Nuys)	
	Agent	James Nehen	
Long Beach	Correspondent	Arthur Pangborn	443 American Ave.
	Agent	Ray H. Downing	443 American Ave.
Monrovia	Correspondent	Mrs. Mary Stagleman	436 W. Linwood
	Agent	Mrs. Vida S. Walters	102 E. Orange Ave.
Ocean Park	Correspondent	(See Venice)	
	Agent	N. E. McIntyre	2931 Ocean Front
Ontario	Correspondent	L. J. Frankish	111 Commercial
	Agent	Geo. E. Dougherty	111 East A St.
Orange	Correspondent	R. S. Arguello	The News
	Agent	Louis Wright	106 W. Chapman Ave.
Oxnard	Correspondent	Jack Miller	The Courier
	Agent	L. H. Buell	106 C. Street
Palms and Culver City	Agent	Mrs. Fred Haver	7322 Irene, Palms
Pasadena	Correspondent	Max Colwell	80 So. Raymond
	Agent	L. S. Anderson	80 So. Raymond
Phoenix, Ariz.	Correspondent	James H. McClintock	201 Fleming Bldg.
	Agent	G. F. Ellinghouse	1st Ave. and Washington St.
Pomona	Correspondent	H. O. Schwichtenberg	225 E. Pedregal
	Agent	H. O. Schwichtenberg	250 West Third
Redlands	Correspondent	C. C. Arthur	214 Buena Vista
	Agent	E. P. Ausbutz	30 West Citrus Ave.
Redondo	Correspondent	Mrs. Florence Bartelme	
	Agent	John C. Rowan	218 So. Pacific
Riverside	Correspondent	J. B. Cabbert	The Enterprise
	Agent	R. F. Waters	302 W. 8th St.
San Bernardino	Correspondent	Earl C. Buie	The Sun
	Agent	E. K. Westover	414 Third St.
San Diego	Correspondent	T. G. Armstrong	San Diego-California [illegible]
	Agent	B. I. Tully	1230 First St.
San Fernando	Correspondent	(See Van Nuys)	
	Agent	Sheldon & Booker	437 Maclay St.
San Pedro	Correspondent	Waldo Drake and Wayne Cave	112 West 7th St.
	Agent	B. H. Dietrich	108 West 7th St.
Santa Ana	Correspondent	Wilfred O. Brown	
	Agent	Ralph R. Beard	307 N. Broadway
Santa Barbara	Correspondent	Marshall Selover	Press
	Agent	Ira B. Peter	3 East Carrillo St.
Santa Monica	Correspondent	(See Venice)	
	Agent	Craig and Shoemaker	1820 Third St.
Sawtelle	Correspondent	(See Venice)	
	Agent	Lloyd C. Hainey	11812½ So. [illegible]
Sierra Madre			
	Agent	Frank Spencer	118 [illegible] Ave.
So. Pasadena	Correspondent	Ruth Chamberlain	377 N. Los Robles
	Agent	Dr. C. H. Walker	1221 Londen
Upland	Correspondent	(See Ontario)	
	Agent	Ralph J. Wilson	434 8th Ave., Upland
Van Nuys	Correspondent	H. G. Ladstone, Sr.	The News
	Agent	Mrs. Mary A. Logan	334 Friar St.
Venice	Correspondent	LaVerne Cumming	22 Regis
	Agent	(See Ocean Park)	
Ventura	Correspondent	A. H. Davis	The Post
	Agent	Cecil J. Rainey	31 Main St.
Watts	Agent	Mrs. Lulu Logan	222 E. [illegible]
Whittier	Correspondent	Harry Browning	102 [illegible]
	Agent	E. W. [illegible]	223 N. [illegible]

[FRI]DAY MORNING.
Theaters—Amusements
DIRECTION—WEST COAST
LOEW'S S[TATE]
RICHARD BAR[THELMESS]
NEW TO[...]
SATURDAY
CORINNE G[RIFFITH]
Declass[ée]
FANCHON & MARCO Present
MAX B[...] KING OF THE VERSATIL[E]
MONTE BLUE & MARIE PREVOST in
RECOMPENSE
California
HOUSE PETERS in RAG[...]
'LOVE'S BARGA[IN]'
MARJORIE DAW—CLI[...]
AL WILSON in
"The CLOUD RIDER"
Hurry! She'll Be GONE
ANN PENNIN[GTON]
MUST go! ZEIGFELD needs her
HURRY! But REMEMBER!
PROLOGUE REMAINS!
MARION D[AVIES]
in Zander the [Great]
CRITERI[ON]
Colleen MOORE in SALLY
BUSTER KEATON
7 Chances
BURBANK THEATER
MUSICAL C[OMEDY]
PHILHARMONIC ARTISTS and [...]
Orpheum
MAJESTIC
EDWARD EVERETT
BEGGAR ON HO[RSEBACK]
GOLONDRIN[A]
WALTZ, FOX-TROT A[...]
BROADW[AY]

Theaters—Amusements—Entertainments

WEST COAST THEATRES, INC.

LOEW'S STATE BDWY. AT 7TH
RICHARD BARTHELMESS and his wife MARY HAY in "NEW TOYS" FIRST NATIONAL PICTURE
SATURDAY
CORINNE GRIFFITH in Declassé
FANCHON & MARCO Present MAX BRADFIELD KING OF THE AIR AND HIS VERSATILE JAZZ BAND

TALLY'S 833 S. BDWY
MONTE BLUE & MARIE PREVOST in "RECOMPENSE"
Saturday: Zane Grey's "Thundering Herd"

California 810 S. MAIN
HOUSE PETERS in "RAFFLES"
SWEETEN'S SYMPHONISTS CALIFORNIA CHANTERS
"LOVE'S BARGAIN" with MARJORIE DAW·CLIVE BROOK

AL WILSON in "The CLOUD RIDER"
Miller's MAIN NEAR NINTH
LOVE AFLAME ON AN AEROPLANE!
HOUSE PETERS in "RAFFLES"

Hurry! She'll Be GONE TOMORROW!
ANN PENNINGTON
MUST go! ZEIGFELD needs her back in the FOLLIES! HURRY! But REMEMBER! HAL HORNE'S glorious PROLOGUE REMAINS! With New Songs! New ... New Acts! BIGGER THAN EVER!
MARION DAVIES in Zander the Great
CRITERION
Miss Pennington appears at 3, 7 and 9 o'clock.

MOORE in SALLY
ALHAMBRA 731 S. HILL
A Million Dollar Star in Ziegfeld's $4,000,000 Broadway Success!

BUSTER KEATON in 7 Chances
CAMEO 528 S. BDY.
Coming Saturday: HOOT GIBSON in "The Saddle Hawk"
A METRO-GOLDWYN PICTURE

BURBANK THEATER
LOS ANGELES' GREATEST MUSICAL COMEDY SHOW
MOSTLY GIRLS
COMPLETE CHANGE WEEKLY

BILTMORE
LAST 2 DAYS
Positively will not play any other California city.
ARTISTS and MODELS
TONIGHT AT 8:10—MAT. SATURDAY AT 2:10

Orpheum
Great Singers, Fine Dancers —and—fun!
In the Order of their Appearance
KEANE & WHITNEY
DOROTHY JARDON
YORKE & LORD
ELIZABETH BRICE

MAJESTIC Mats. Sun., Wed. and Sat.
LAST 2 WEEKS
Farewell Stage Appearance of EDWARD EVERETT HORTON
Comedy Fantasy by George S. Kaufman and Marc Connelly
"BEGGAR ON HORSEBACK"

THEATER PICO
WHITE COLLARS
Frank Egan's Supreme Success of Successes

LA GOLONDRINA By John Steven McGroarty NOW PLAYING
PLAYHOUSE SAN GABRIEL

WALTZ, FOX-TROT AND ON-STEP
Lessons and Ten-Hour Practice, $5. Private ... noon to midnight. Children's class, eight-hour Saturday morning, 10 o'clock.
STUDIO, 417 W. 5th St., Near Hill. MAin 1937.

JOSEPH A. ELIASON'S
BROADWAY VARIETIES
with FILMLAND'S FASHIONS

FLASHES

NEW WARNER STAR

ALICE CALHOUN SIGNS FOR FEATURED ROLES

By Grace Kingsley

It was all settled yesterday, with everybody perfectly radiant after the transaction, that Alice Calhoun is to be with Warner Brothers. Yesterday she signed her contract for a year.

Alice Calhoun

Miss Calhoun was formerly a star with Vitagraph, it being found that no matter whose pictures of that concern were not selling, her always were. So what more natural than that Warner Brothers, when they took over Vitagraph, should wish to take over also this particularly valuable star?

At present Miss Calhoun is playing the feminine lead opposite Syd Chaplin in "The Man on the Box." Following this engagement she will be featured in all-star casts during the remainder of her contract. Her first story is not yet ready for announcement.

All Miss Calhoun's former experience has been with Vitagraph, with whom she signed as a high school girl at 16. She had little experience except as a star, as her work at once commanded attention.

Warner Brothers are very busy with their convention these days, but are pausing long enough to give out a few announcements.

"Three Weeks in Paris" may have a wicked sound, but you may take it from Matt Moore that the words are nothing more than merely the title of his latest picture for Warners, which went into production last week.

Dorothy Devore, whose work since she left the black and blue has shown what an excellent training field comedy is, plays the leading feminine role.

The remainder of the cast is important. Gayne Whitman, who used to thrill the matinee girls down at the Morosco with his manly beauty and excellent acting, has a big role, while others in the cast are Willard Louis, John Patrick, Helen Lynch and Frank Bond.

DORALDINA COMES BACK INTO FILMS

Doraldin., the noted dancer, who first made Honolulu a suburb of New York by introducing the naughty Hawaiian dances to a willingly peeking public, is going to return to pictures.

Doraldina

The beautiful young woman has been taking a nice long rest following an illness resulting from overwork in connection with touring the country with "Passion Fruit," the picture she made for Metro, before that organization merged with the Goldwyn-Mayer forces.

The dancer's illness, it develops, was caused by overwork and the premature birth of a boy baby. Her husband, Frank Saunders, has been making just barrels of money in oil, so he felt that she could afford to take a well-earned rest. But the rest wasn't altogether a rest, after all, as this industrious young lady managed to concoct a marvelous make-up, which she is marketing.

Calling on her at her Hollywood home, the other day, I found Doraldina looking lovely and slim and radiant. She has had several offers for pictures lately, and is going to accept one or the other of them.

Alfred Green Signs

Maybe there is something in the personal equation business, after all. Anyhow it is significant that Alfred E. Green has been signed to direct Thomas Meighan in his next picture, "Whispers," by Booth Tarkington. Because you see it was this combination of star and director that formerly made both famous, Green directing "The Bachelor Daddy," "Woman Proof," "Back Home and Broke" and "Pied Piper Malone."

Alfred Green departed yesterday for New York immediately after signing the contract. Green has some highly successful pictures to his credit, including "In Hollywood With Potash and Perlmutter," "Inez From Hollywood" and "Sally."

Anthony Jowitt Comes West

Anthony Jowitt, the new screen find now appearing in Paramount pictures, has been selected for the leading male role to play opposite Gloria Swanson in "The Caost of Folly."

The choice was made following a conference participated in by Mr. Lasky, Miss Swanson and Alan Dwan, who will direct the picture.

The handsome young leading man, who was discovered and signed to a contract by Mr. Lasky in New York not many months ago, has appeared in "The Crowded Hour," with Bebe Daniels, and "The Little French Girl."

His film career developed with astonishing good fortune. Mr. Lasky saw him at a theater in New York during an intermission, and was impressed with his appearance, bearing and intelligence. An interview followed that has sent Jowitt into the front ranks of leading men in a very short period of time.

"The Coast of Folly" is an adaptation from Coningsby Dawson's best seller by Forrest Halsey.

Chaplin Sees Musical Show

If anything at all is needed to make "No, No, Nannette" more fascinating than this musical comedy, now packing the Mason, already is, that show had its added attraction last night. Anyway, the audience found an added thrill in the fact that the guests of honor were Charlie Chaplin, Samuel Goldwyn and Sammy's new wife, Frances Howard.

Alice Lake at Work

Alice Lake isn't going to sit around and mourn because of merely divorcing a husband. She has gone and got herself a nice job playing the star part in a picture produced by Renaud Hoffman.

She looked very pretty yesterday when she came over to the Montmartre for lunch with Betty Compson.

Miss Rambova's First

Natacha Rambova, Rudolph Valentino's wife, really meant it when she said she was going to produce pictures, and just to prove it she yesterday gave forth the announcement of her first picture, the title of which will be "What Price Beauty."

The picture will serve to bring beautiful Virginia Pearson back to the screen in what one might call the title role, except that it might sound a little suggestive of beauty doctors. Anyhow, Miss Pearson is to be prominent in the cast. Templar Saxe, Victor Potel and John Steppling have been added to the cast, which also includes Nita Naldi, who will be featured, Pierre Gendron and Dolores Johnson.

Adds Gayety and Charm to 'Nanette'

Marie Wells,
Who gives an amusing and sparkling portrayal of one of the wives in "No, No, Nanette," the rollicking musical show now in its third month at the Mason.

POLICE SCENES REAL IN BROWN'S PICTURE

No third-degree methods are used by the police in Clarence Brown's production of "The Goose Woman," which is now nearing completion at Universal City.

"Third-degree methods are passe—especially on the screen," opined Brown as the police sequence was completed yesterday.

The picture is being produced with an all-star cast including Jack Pickford, Louise Dresser, Constance Bennett, James O. Barrows, Marc MacDermott, Gustave Von Seyffertitz, George Cooper and George Nichols.

The picture started early in February, but was held up more than a month when Pickford got eye trouble. This is Brown's last picture under his contract with Universal.

Olive Borden makes her debut in riding clothes in the new Renaud Hoffman production in which she is now playing at Hollywood studios.

Theaters—Amusements—Entertainments

GRAUMANS EGYPTIAN HOLLYWOOD
Tonight
Producers and Stars Will Honor Mr. and Mrs. Samuel Goldwyn
at Wm. Fox's "IRON HORSE" John Ford's Gem
The night is dedicated to the producer and his bride by
SID GRAUMAN
The world is talking about his prologue.
Better hurry to see it!
Mats. 2:15. Eves. 8:15. Always good seats matinees. Downtown Box Office, Barker Bros., Wurlitzer's, 814 S. Bdwy., or phone Theater, HOlly 2151.

HUTTMAN PUPILS TO SING TOMORROW

Frederic Huttman, who has appeared in the principal operahouses of Europe in leading roles, and now a teacher of Los Angeles, will present his first local pupils' recital tomorrow night at Chickering Hall, 808 South Broadway. Mme. Emmy Bettendorf, a pupil of Mr. Huttman in Berlin, and a prima donna of the Berlin State Opera, will be present, and will be heard in several songs. The following program is to be heard:

Frederick Huttman

O Call It by Some Better Name....Winter Watts
I Know A Hill ....Benjamin Wheitley
Jack Griffen.
I Would My Love Were Like a Star.Kirchsteiner
On the Road to Mandalay...........Oley Speaks
Joseph C. McClure.
Spring Dropped a Song Into My Heart.......
Beatrice Fenner
Last Rose of Summer.
Spring's Awakening...........Wilfred Sanderson
Ruth Miller.
Spirit Flower ....Campbell-Tipton
Der Neugierige ....Schubert
At the Postern Gate ....Gena Branscomb
Berwyn B. Riske.
Largo ....G. F. Handel
Traume ....Richard Wagner
Senta's Aria (The Flying Dutchman)........
Richard Wagner
Mme. Emmy Bettendorf.
Come raggio di sol......................Caldara
Vittoria mio core ....Carissimi
Jack Griffen.
Even Bravest Hearts (Faust)..........C. Gounod
Joseph C. McClure.
Mi chiamano Mimi (La Boheme)......G. Puccini
Ruth Miller.
The Heart Bowed Down (Bohemian Girl)...Balfe
Berwyn B. Riske.

NEW CLASSICAL-JAZZ CONDUCTOR FOR "MET"

Albert A. Kaufman announces the acquisition of one of New York's finest theater orchestra conductors, Irvin Talbot, to lead the orchestra at the Metropolitan beginning tomorrow.

While in New York on his recent trip, Mr. Kaufman heard some unusually good music at the Rivoli Theater and asked Dr. Hugo Reisenfeld, its managing director, to let him have the conductor who was thoroughly schooled in the former's new school of classical-jazz ideas. Reisenfeld agreed to release Talbot for a limited period and he will take up the baton at the Metropolitan to introduce some of the classical-jazz numbers which have proven so popular in New York. For his first overtures, Talbot will render "Capriccio Italiano" and "Oh, Katharina."

Theatrically Speaking

BY HERBERT MOULTON

Mme. Ina Diligenti, famous European actress, will make her American premiere appearance in "Rumblings," a three-act comedy-drama, at the Philharmonic Auditorium, Saturday night, the 30th inst.

Mme. Diligenti, known in private life as Countess d'Audiffret, gave up her stage career to enter the French government service in the interests of the French war orphans, traveling through Europe and Canada lecturing and organizing societies for the raising of funds through the production of dramas and pageants.

Through a specially provided arrangement Mme. Diligenti and her managers will share the proceeds of her initial performance with the Southwest Museum for the development of the juvenile work carried on by the museum and in which Mme. Diligenti is deeply interested.

• • •

One of the largest dramatic sensations of Broadway, "Cobra," will be presented at the Morosco Theater, beginning Sunday matinee, according to announcements made by Manager Henry A. F. Schroeder.

Ann McKay

The play was produced in New York at the Hudson Theater, where it played for ten months, and is the work of a brilliant young American playwright, Martin Brown, author of "The Lady," "The Exciters," and other hits.

Charlotte Treadway, Harland Tucker, Ann McKay, J. Morris Foster, Joseph Eggenton and Glenda Farrell comprise the cast.

• • •

The Pasadena Community Players are busy with rehearsals for "The Amethyst," the latest thing from the highly talented typewriter of Victor Mapes, who turned out such international successes as "The Boomerang," "The Hottentot" and "The New Henrietta." The first production on any stage of this Mapes comedy will also be the opening of the beautiful new Pasadena Community Playhouse, which its builders justifiably claim to be the finest Little Theater in the world.

Director Gilmore Brown yesterday announced for the first time the tentative cast which will put on "The Amethyst," and the list includes many of the most talented of the Pasadena amateurs, several of whom have appeared at the old Playhouse almost from the first of its eventful history, eight years ago.

The leading roles, those of a young author and his wife, are intrusted to Samuel S. Hinds and Margaret Clarke. Others in the cast, as it now reads, are Frederick N. Cole, Robert Loofbourrow, John Duncan, Douglas Montgomery, Clark Millikan, Phil Dillinger, Miles Hubbard, Dolly Doane, Irene Reis, Mme. Vislaire Thatcher, Helen Staats, Cloyd Duval Dalzell, Dorothy V. Hinds and Loretta E. Japs.

Not alone does the first night at the new Pasadena Community Playhouse—for which the seats were all snapped up by contributors to the building, who were given first chance—promise to be brilliant, but the entire first week will probably see capacity audiences eager to inspect the beautiful new structure on South El Molino avenue, just around the corner from Colorado street.

• • •

Friends and admirers of Edward Everett Horton will learn with regret that with the closing of "Beggar on Horseback" at the Majestic Theater on Saturday night, the 16th inst., this popular actor will temporarily retire from the speaking stage.

Just what his plans are for the future Horton has made no announcement other than he is going to Banff and Lake Louise, a favorite recreation spot of his, for a four months' vacation.

Perhaps no stage star ever appearing in this city has made himself more popular than this sterling player, who in the six years that he has been playing at the Majestic has amassed a following that numbers thousands of patrons of the legitimate stage.

In "Beggar on Horseback," Horton is bringing his career at the Majestic to a close in one of the best roles he has ever been cast. Both player and play are scoring a big hit and if it were not for the expiration of the lease which Thomas Wilkes has on the Majestic, it is probable that they could continue for some time the successful engagement they are both enjoying.

• • •

After three years in motion-picture work, T. Roy Barnes, famous musical comedy comedian, has been lured back to the stage by Messrs. Macloon and Smith, who have engaged him for an important role in their forthcoming production of the New York musical comedy triumph, "Lady be Good."

T. Roy Barnes

Barnes has been the star of many successful pictures during the past few years and his latest picture, "The Crowded Hour," will be shown at the Rialto next week. He will have the principal comedy role in "Lady be Good," one which will afford him unexcelled fun-making opportunities.

• • •

Four more one-act plays are being presented at the Garret Club tonight and tomorrow evening. A flash act by Jimmy Starr, entitled "Ah," with a cast composed of Katherine Hatch, Paul Spier and Kenneth Taylor, will open the bill.

"A Good Woman," by George Middleton, includes Kate McNenny and W. J. Parker. "A Night at an Inn," by Lord Dunsany, is the strong piece of the evening. The cast includes Floyd Storm, Cecil Storm, Ross Sperry, Kenneth Chamberlain, M. Chapelle, E. Simpson, C. D. Ernov and David Edwards.

An original by Sylvia Andrew, entitled "English as She is Spoke," in which Miss Andrew will play the lead, will close the bill. She will be supported by Bernard Meakin and Bill Reynolds.

FORREST STANLEY ENGAGED

Forrest Stanley, one of filmdom's most popular leading men, has just been engaged by Arthur Beck to create the leading featured role in "Two Gates," the first production of the recently organized Embassy Pictures Corporation, on which active filming will commence immediately at the F.B.O. studios in Hollywood. This marks Stanley's first appearance before the camera since his return, a couple of weeks ago, from a highly successful starring engagement on the stage in San Francisco, where he was seen in "Outward Bound" at the Wilkes Theater.

Theaters—Amusements—Entertainments

METROPOLITAN
Last times Friday
Wm. DeMille's picture from David Belasco's play
"Men and Women"
with Richard Dix—A Paramount picture and Albert Kaufman's "Birth of Syncopation" Revue
STARTS SATURDAY
RAYMOND GRIFFITH IN "THE NIGHT CLUB"
the funniest picture he's ever made
and look—with Vera Reynolds, Wallace Beery, Louise Fazenda
A Paramount Picture
and that's funny!

Sans Gene—MEANS—Never worry she never did
GLORIA SWANSON as Madame Devil-May-Care in "MADAME SANS GENE"
A Paramount Picture
and Albert Kaufman's miraculous prologue "Memories"
MILLION DOLLAR
from the greatest of all French plays

RIALTO
ADOLPHE MENJOU LILLIAN RICH
"A KISS IN THE DARK"
Aileen Pringle and Ann Pennington
A Paramount Picture
Lilyan Mae Challenger
THEN—STARTS SATURDAY
BEBE DANIELS in The CROWDED HOUR
KENNETH HARLAN T. ROY BARNES
FIRST TIME ANYWHERE

FORUM THEATRE BEAUTIFUL 4050 WEST PICO ST. "P" CAR DIRECT TO DOOR
Last Times Today—"RIN-TIN-TIN," etc.
One week only beginning TOMORROW
FRANK LLOYD'S Latest and Best Picture
"Her Husbands Secret"
A FIRST NATIONAL PICTURE
EXTRA SPECIAL MAX FISHER AND HIS FAMOUS ORCHESTRA
ANTONIO MORENO, PATSY RUTH MILLER, RUTH CLIFFORD, DAVID TORRENCE
A COMEDY SCREAM "WHY HESITATE" IT WAS MADE AT CHRISTIE STUDIO
MATS 25c EVES 50c CHILDREN MATS 10c EVES 15c FREE AUTO PARK
TODAY MATINEE—Special "try-outs" of high class vaudeville acts

VAUDEVILLE 12:45 P.M. CONTINUOUS 11:30 P.M. PHOTOPLAYS
HILLSTREET
ELLIOTT DEXTER
(In Person) in A PLAYLET WITHOUT A NAME
Harry Holbrook—Alfred Latell—Zoe Delphine Co.
Paul Morton & Naomi Glass—Harry Burns & Co.
Exclusive First-Run Feature Photoplays
CHARLES "Buck" JONES in "Gold and the Girl."
International News—Comedy—Aesop's Fables.

MOROSCO BROADWAY BET. 7th & 8th
Mat. Saturday, 2:20
Last Times Sat. Mat. and Eve.
Geo. M. Cohan's Funniest Comedy
"SO THIS IS LONDON"
BEGINNING SUNDAY MAT., 2:20
"COBRA"
A Sensational Drama Which Took New York by Storm!
IT'S A TREMENDOUS LOVE DRAMA WITH A DIFFERENT TOUCH!
Curtain Nightly 8:20, 50c to $1.25. Mats. Thurs., Sat., Sun. Best Seats 50c.

WILKES ORANGE GROVE THEATRE
LAST 2 WEEKS
Thomas Wilkes Offers
MARY BOLAND IN THE LAUGH A MINUTE FARCE
"Meet the Wife" With Wyndham Standing and Richard Tucker.
Pop. $1.00 Mats. Wed. and Sat.—Nights, 50c to $2.00.
Next Attraction, Beginning Monday, May 18: MARY BOLAND
In the New Comedy, "THE ETERNAL MASCULINE."

PLAYHOUSE & MASON TICKETS AT BOX OFFICES ONLY—NO TICKETS AT HOTELS OR TICKET SCALPERS
PLAYHOUSE FIGUEROA AT 9th ST.
LAST TIME SAT. LILLIAN ALBERTSON in "THE DOORMAT"
NEXT MON. SEATS NOW JANE COWL in "Romeo & Juliet" WITH N.Y. CO. & ROLLO PETERS
SEATS ALSO AT BIRKEL MUSIC CO.
ERLANGER'S MASON TONIGHT 8:15
No No NANETTE
WORLD'S BIGGEST MUSICAL COMEDY HIT.
MATINEES WED. & SAT. BEST BALCONY SEATS NIGHTS $1.50

FLORENCE DOBINSON presents "MANNA"
PHILHARMONIC AUDITORIUM
Two Weeks Com. Mon. May 11
By Olga Printzlau
Matinees Wed. & Sat.
Staged by Fred Butler
PRICES: Mats., 25c-50c-75c-$1.00. Eves., 50c-75c-$1.00-$1.50.

HIPpodrome Vaudeville
Main St. at 4th
"FOR WOMAN'S FAVOR" from the immortal story, "The Falcon," featuring Wilton Lackaye, Elliott Dexter and Seena Owen.
Continuous Daily 1 to 11. Sunday 12 to 11 P.M.

CINDERELLA ROOF—SIXTH AT OLIVE
DANCING EVERY NITE
WED. AND SAT. MATINEE

TIMES COLLECTION BOXES
are located in lobbies of 44 principal downtown office buildings. Want ad copy may be deposited in them up to 6:30 p.m., for publication the following morning in the world's largest want-ad medium.

Posses Still Seeking Convict Fugitives in Sierras

Still at Liberty in the High Sierras, Floyd Hall (left) and Joe Tanko (right,) escaped convicts who have terrorized Northern California for the past two weeks, continue to play "hide and seek" with posses of would-be captors. (P. & A. photo.)

$30,000 Robbery of two Julian service stations is charged to Sam Sandberg (above.) Sandberg was arraigned yesterday on the charge.

A Separate Establishment in the form of a Hollywood bungalow was maintained by Harold Mohr, camerman for Mary Pickford, Mrs. Eileen Mohr (above) asserted in divorce court yesterday. He entertained another woman there, she charged. Decree. (Times photo.)

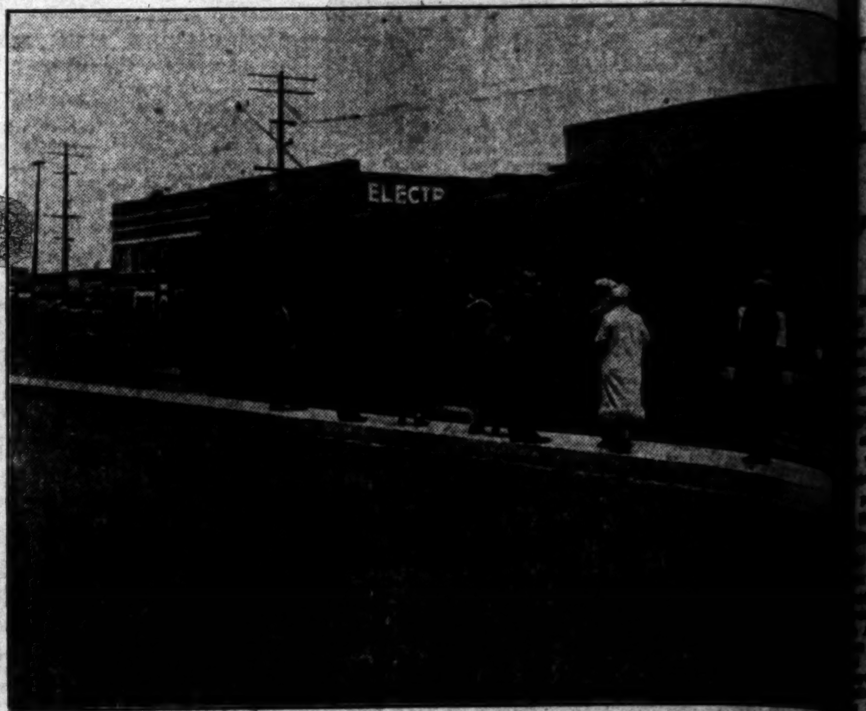

Two Newly Completed "Safety Islands," designed to protect passengers getting on and off cars at Sunset Boulevard and Echo Park avenue, are attracting attention among the delegates to the second Pacific Coast Safety Conference, being held this week at the Alexandria. Photo shows passengers ready to board at one of the "islands." (Keystone photo.)

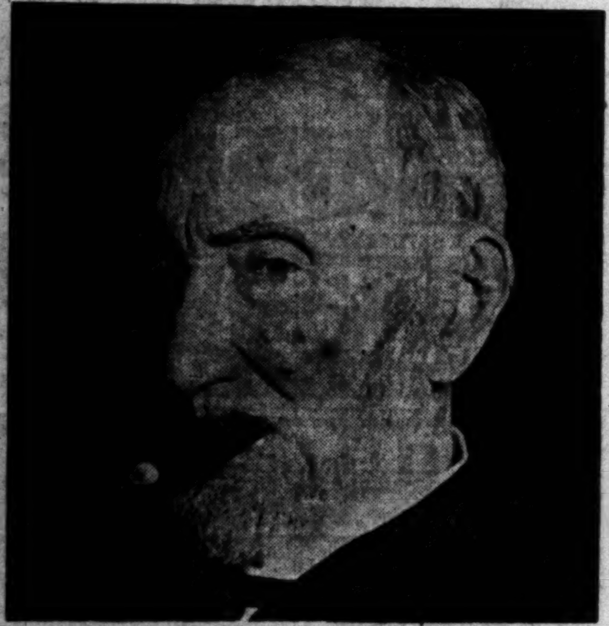

The Eighty-ninth Milestone was passed yesterday by "Uncle Joe" Cannon, for half a century a member of Congress and long a national figure, at his home at Danville, Ill. This exclusive photo of the aged statesman was taken several days before his birthday. (P. & A. photo.)

Continues Constructive Efforts, does former United States District Judge Bledsoe, breaking ground yesterday for the new Pacific Military Academy in Culver City. The school will be built at once and will be ready by fall; building and equipment are to cost $200,000, and it will be one of the finest of its kind in the West. Mrs. Katherine Loughan, managing director of the academy, aided in the ceremonies.

With Murder Charges Hanging Over Them, [illegible] D. Shepherd and Mrs. Julia Shepherd, his [illegible] in the Cook County Jail at Chicago Wednes[illegible] deaths of Mrs. Emma McClintock and Willi[illegible] McClintock are charged to them. Photo [illegible] Times, shows the meeting. (Telepix photo, [illegible] 1925, P. & A. photo.)

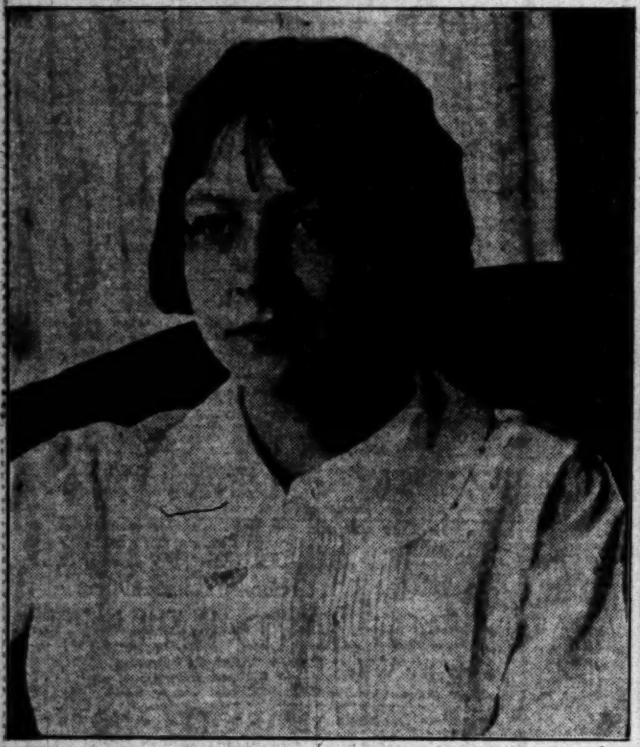

If Beauty is Health, as officials of the Women's World's Fair at Chicago maintain it is, 13-year-old Olive Pellage (above) is the most beautiful girl in the Windy City. She was adjudged winner by ten women physicians and dentists in recent health contest. (P. & A. photo.)

Grand Opera Pays Here for the first time, it is revealed in the report of the Los Angeles Grand Opera Association for the past season. Merle Armitage (above,) young impresario, is creditied with the management which made it a financial success.

Off on European Jaunt, Jack Dempsey and his bride were caught by the camera aboard the S.S. Berengeria just before sailing time on Wednesday. The above photo was wired from New York to The Times via Telepix service. (Telepix photo, copyright, 1925, P. & A. photo.)

DAILY CROSS-WORD PUZZLE

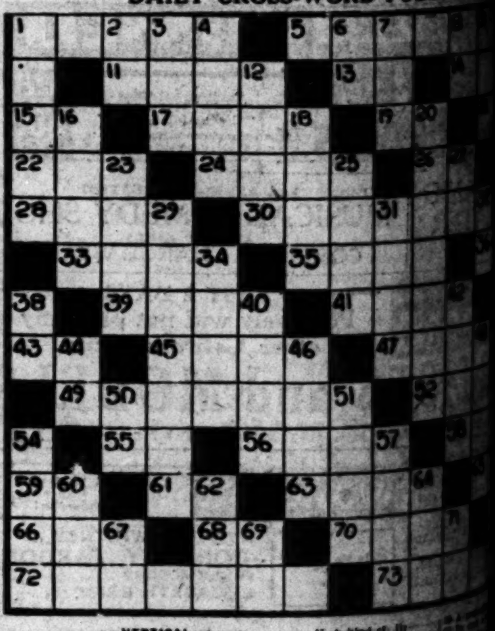

VERTICAL

1 To climb
2 Behold
3 Finish
4 Dried skin over a wound
6 Provided that
7 An obstruction in a waterway
8 A Southern State (abbr.)
9 Same as 2 Vertical
10 Cease
12 Does wrong
16 A kind of fruit
18 Consumes
20 Seems
23 A cloak
25 A course of eating
27 Independence League (init.)
29 Pieces of wood used in setting broken limbs
31 To goad
32 A printer's measure
34 A mountain pool or lake
37 An old form of "you"
38 Exist
40 A row or rank
42 To apportion in small quantities
44 Popular name for the Governor of New York
46 To pierce with a sharp pointed instrument
48 One who composes poems
50 Four (Roman numerals)
51 Part of a window or door
53 Famous Kentucky autumn races.
54 Containers
57 Expensive
60 To make a certain kind of lace edging
62 Not in
64 Twisted; contorted
67 A river in Italy
69 A point of the compass
71 To perform
[illegible] A kind of [illegible]
47 To let [illegible]
49 [illegible]
[illegible] A [illegible] aperture
55 A New England State (abbr.)
56 A predatory [illegible]
58 Ever (poetic)

HORIZONTAL

1 Measures of distance
5 Puzzling questions
11 At one time
13 A note in the diatonic scale
14 An insect
15 Above
17 To venture
19 A parent
21 To perform
22 Modern
24 A thin small nail
26 Jumbled type
28 Sailors (slang)
30 To engrave by means of dots
33 Enrapt
35 Dry; withered
36 Belonging to me.
39 To plait
41 A leaping tailless amphibian
43 Same as 19 horizontal

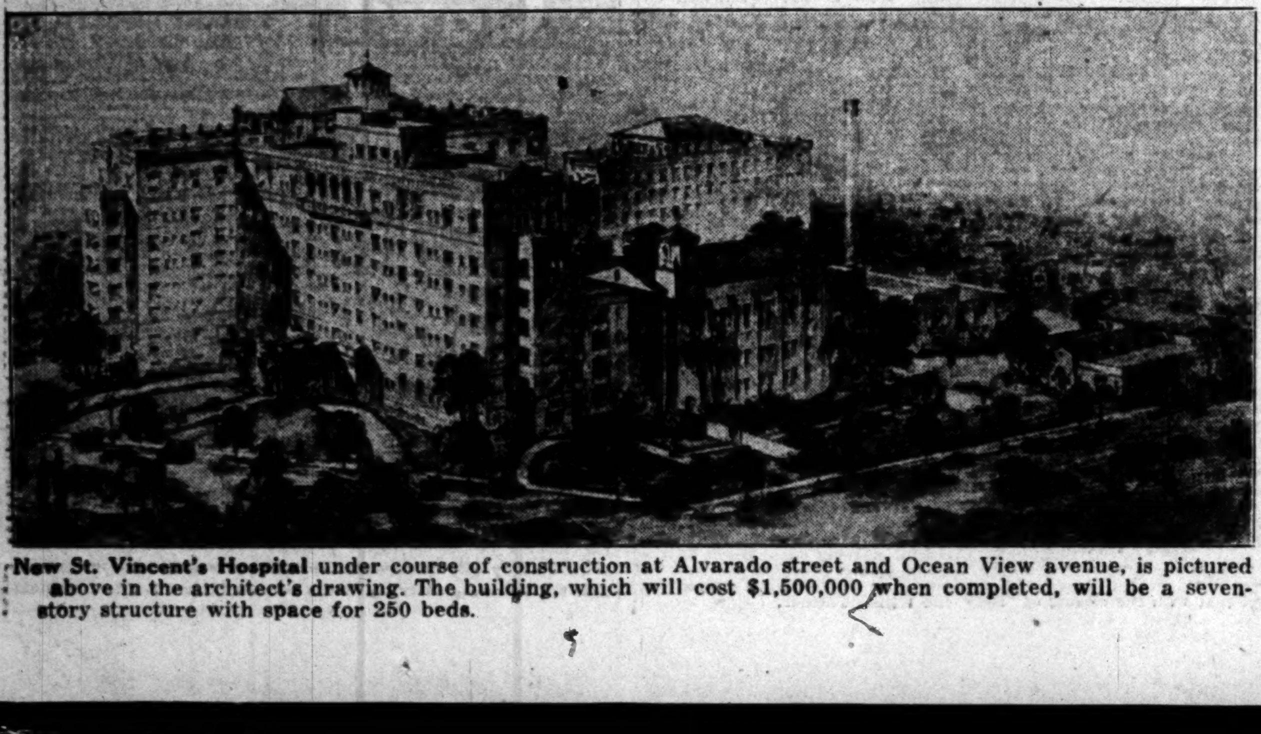

New St. Vincent's Hospital under course of construction at Alvarado street and Ocean View avenue, is pictured above in the architect's drawing. The building, which will cost $1,500,000 when completed, will be a seven-story structure with space for 250 beds.

FRIDAY MORNING.

DEGNAN FINED FOR ASSAULT

Wealthy Radium Chemist Must Pay $500

Convicted on Accusation of Beating Actress

Appellate Court Quashes More Serious Count

F. Barham to Shrine Press Committee Head

RUPTURE EXPERT HERE

Kansas City round trip daily May 22nd to September 15th return limit October 31st Via Santa Fe

RED PIMPLES TEN YEARS
Face and Arms, Itched and Burned, Could Not Sleep. Cuticura Heals.

FIESTA OF BLOSSOMS IS TONIGHT

Four Thousand Expected to Attend Gala Festival at Ambassador

The Ambassador Auditorium will be in gala attire tonight at the Orange Blossom Festival and ball, indications being that at least 4000 persons will be present, according to Mrs. W. V. Goodfellow, chairman. The pageant will take place at 9:30 p.m. at the Sunrise Call of Chief Yowlache, who, with Chief Goes-Into-The-Lodge and twenty redskin followers, will attend the festival as a contribution of Sid Grauman.

Including the contesting music clubs, there will be about fifty-five clubs represented. The following are the patrons and patronesses: Mayor and Mrs. Cryer, Mr. and Mrs. Cecil Frankel, Mr. and Mrs. Dean Mason, Mr. and Mrs. William Francis Howard, Mr. and Mrs. Lewis Andrews, Mr. and Mrs. Benjamin Bledsoe, Dr. and Mrs. Edward S. Merrill, Mr. and Mrs. Paul Shoup, Mrs. Oscar Trippett, Miss Jessica Lawrence, Mrs. W. B. Scott, Mr. M. H. Waitties, Dr. and Mrs. W. E. Mabee, Mr. and Mrs. Sidney Webb, Mr. and Mrs. W. R. Berry, Mrs. R. D. Shepherd, Mrs. Frederick W. Stith, Mrs. Charles B. Woodhead, Mrs. James T. Fitzgerald, Mrs. Sumner P. Hunt, Mrs. J. T. Anderson, Mrs. Sloan Orcutt, Mrs. Warren B. Bovard, Dr. and Mrs. Rufus B. von KleinSmid, Miss Madeline F. Wills, Miss Frederick Laguna, Mrs. Edward A. Dickson, Mr. and Mrs. Harry Chandler, Mr. and Mrs. George Young, Mr. and Mrs. Crabill, Mr. and Mrs. Barnham, Mrs. Frederick Kimball Stearns, Dr. and Mrs. Carroll Jones, Mr. and Mrs. James Garfield Warren, Mr. and Mrs. Harry Lord, Judge Walter Bordwell, Mr. Charles Draa, Mr. Ben Pearson, Mrs. Henry Hoffman, Mrs. Buffam, Mrs. Koeffit, Mr. and Mrs. A. R. Jaquith, Mr. Nickerson, Mrs. E. J. Brent, Mrs. Abbie Norton Jamison, Mr. and Mrs. Leslie Smith, Mrs. Dorothy Hager Thayer, Mr. and Mrs. Ira J. Moyse, Miss Freda Peyke, Miss Willy Brown, Mrs. Bertha Vaughn, Dr. and Mrs. W. M. Duffield, and Mmes. Fred C. Hartmann, Samuel Carey Dunlap, Grantland Seaton Long and Charles Welborn.

MAYO CASE CONTINUED UNTIL JUNE

Actor's Counsel in Suit to Enforce Settlement Agrees to Raise $200

Trial of the suit brought by Joyce Eleanore Mayo to enforce an asserted property settlement entered into with her former husband, Frank Mayo, screen actor, in May, 1920, was continued yesterday by Judge Hanby to June 22 after Mayo's attorney agreed to raise $200 within three days for Mrs. Mayo's support. Mayo was said to be in New York.

In the asserted agreement, Mayo agreed to pay his wife $100 a week for four months and $150 a week thereafter. At the time Mrs. Mayo filed her suit in October, 1920, $2300 was asserted to be due her.

Mayo answered the suit with the contention that he had been induced to sign the agreement under the belief that the plaintiff was a woman of good moral character. On July 6, 1920, he said, he was advised that his wife was a party to a clandestine relationship with a man named James Anderson in an automobile parked in Laurel Canyon. He declared that as soon as he learned of Mrs. Mayo's asserted affair with Anderson he stopped payments due under the agreement.

BRUNO ASKS HEARING

Wallace Davis, attorney for Tony Bruno, charged with transporting liquor in an automobile, yesterday petitioned United States Commissioner Turney to reset the examination of Bruno, who, on April 11, last, waived this formality. Date of hearing was set for the 15th inst., at 2 o'clock.

MANN ACT CASE TO BE RETRIED

Brown Jury Dismissed Due to Disagreement

Deadlocked 6 to 6 in Four Hours' Deliberation

Defendant Reiterates Love for Pritchett Girl

The jury in the case of Fred J. Brown, son of a former Mayor of Rochester, Minn., charged with bringing Bessie Pritchett, 18-year-old divorcee, to Los Angeles in violation of the Mann Act, was ordered dismissed last night by United States Judge James, after being deadlocked, 6 to 6, during three and one-half hours' deliberation.

The jury retired at noon. At 4 p.m. Judge James requested it to report and found that it had had not reached an agreement. Stating that he was familiar with the facts in the case, Judge James dismissed the jury and set retrial for next Tuesday. At the request of Attorney Gordon for the defense, the court, however, reset the case for Thursday at 10 a.m.

In charging the jury, Judge James, in addition to statutory instructions, informed the jurors that they should consider merely the question of whether or not Brown transported the girl to Los Angeles from another State for immoral purposes and to disregard any testimony regarding her character.

TWO GIRLS SOB

As the jury retired, Miss Pritchett and June Gay Bolin, the other girl in the transcontinental auto trip, broke into sobs.

Testimony of Brown and three character witnesses, Mrs. Elizabeth Kyle, his former Sunday-school teacher; G. E. Kelly and F. F. Hannon, all of Rochester, who declared the defendant had always been law-abiding in his home town, formed the high lights of the closing of the case by the defense.

REITERATES LOVE

Brown just before he completed his testimony repeated his protestation of love for the Pritchett girl and asserted that he had pleaded with her to marry him. This she has steadfastly refused to do, it was stated.

He also testified that Harry Schafer, his companion in the trip and his employer for two years, had driven the machine in which the two couples rode to Los Angeles. Schafer, who was recently convicted of a charge of violation of the Mann Act and is awaiting transportation to Leavenworth to begin a four-year sentence, has accepted the responsibility for the trip. He said that he and Brown met the two girls on a street corner in St. Louis last December and that Miss Pritchett begged to accompany them to Los Angeles.

Hotel Man is Made Manager of Beach Club

Clyde Opelt, widely known hotel man, yesterday was appointed manager of the Edgewater Club of Southern California, which is building an $800,000 clubhouse on the beach at Santa Monica. He formerly was superintendent of dining cars and hotels of the Colorado Southern, Midland and Western Pacific railroads and was assistant manager of the Maryland and St. Catherine hotels in Pasadena and Avalon.

EX-DETECTIVE HELD FOR TRIAL IN ATTACK

Jack O'Neill, former private detective, pleaded not guilty to a charge of battery on Miss Blanche La Fleur, motion-picture extra, in Police Judge Pope's court yesterday and his trial was set for tomorrow. It is charged that O'Neill invited Miss La Fleur into his car when she was returning to her home from Hollywood and attempted to mistreat her.

"Local Laughs" Prize Coupon

EVERY WEEK the Los Angeles Times produces a humorous film, paying fifteen cash prizes for the best jokes submitted—$5, $3, $2, and twelve prizes of $1 each. Prize-winners are announced on the screen of the theaters where the film is shown, each joke bearing the name and address of the contributor. Every one is eligible to compete, the only rule being that jokes must not exceed thirty words. Jokes should be written on the blank below or on paper of similar size, and be mailed to "Local Laughs" Editor, Los Angeles Times, Los Angeles, Cal.

Local Laughs Editor, Los Angeles Times:

....

....

....

....

....

....

....

....

....

Name..

Address..

THE "LOCAL LAUGHS" film may be seen at any of the following theaters: LOS ANGELES—Carlton, 5407 S. Western, Thursdays, Fridays; Olympus, 2104 E. 1st, Sundays, Mondays, Tuesdays; Hollyway, 1624 Sunset Thursdays; Wilshire, 321 S. Western, Fridays, Saturdays; De Luxe, 656 S. Alvarado, Sundays, Mondays, Tuesdays, Wednesdays; Roosevelt, 806 S. Vermont, Sundays, Mondays; Tivoli, 4219 S. Central, Sundays, Mondays. HOLLYWOOD—Granada, 7425 Sunset, Sundays, Mondays; Apollo, 5546 Hollywood, Fridays, Saturdays. SAN PEDRO—Cabrillo, Sundays, Mondays, Tuesdays. INGLEWOOD—Seville, Saturdays. PASADENA—Strand, every week. GLENDALE—T. D. & L., Wednesdays, Thursdays. HUNTINGTON PARK—Huntington, Mondays, Tuesdays. MONTEREY PARK—Mission, Mondays, Tuesdays, Wednesdays. RIVERSIDE—Regent, Wednesdays, Thursdays, Fridays, Saturdays. BAKERSFIELD—Rex, Fridays. CORONADO—Silver Strand, Sundays, Mondays. EAST SAN DIEGO—Vista, Tuesdays, Wednesdays. ESCONDIDO—Kinema, Thursdays, Fridays.

Sale! Come to Pasadena and Save!

Quality Homefurnishings for Less!

PASADENA FURNITURE COMPANY'S QUALITY

Pasadena Furniture Co.

Overstocked!

This new building houses an assortment from which a modest bungalow or magnificent mansion may be furnished with equal facility.

In fact, our stock is much larger than is needed at this time. Wherever there are several suites or pieces nearly equal in price and similar in type, we offer the surplus at reductions well worth taking immediate advantage of.

Our $404.50 Bedroom Suite of 7 pieces Now — Walnut decorated double bed, vanity, bench, chifforette, night table, rocker, chair, as pictured above. **$298**

Our $832 Bedroom Suite of 4 pieces Now — Genuine mahogany dust-proof dresser, double bed, dressing table and bench. **$416.00**

Our $117.50 Bedroom Suite of 3 Pcs. Now — Choice of ivory enamel or walnut finish over hardwood. Dresser, chiffonier and double bed. **$89**

Our $171 Bedroom Suite of 4 Pcs. Now — Twin bow end beds, dresser and chiffonier in walnut finish over hardwood. **$144.25**

Dining Room — A Few Examples of the Many Savings

Our $166 Dining Suite of 8 Pcs., Now	$127
Our $177.25 Dining Suite of 8 Pcs., Now	$134
Our $285.50 Dining Suite of 9 Pcs., Now	$215.50
Our $574.50 Dining Suite of 10 Pcs., Now	$495
Our $995 Dining Suite of 9 Pcs., Now	$660
Our $1325 Dining Suite of 12 Pcs., Now	$995

Living Room — A Few of the Many Special Values

Our $32.75 Sewing Cabinet, Now	$19.75
Our $215 Mohair Davenport, Now	$165
Our $170 Mohair Overstuffed Chair	$85
Our $350 Davenport Bed in Mohair, Now	$175
Our $31.50 Console Table, Now	$19.75
Our $27 Bridge Lamp and Shade	$19.75

Rugs and Carpets — Special Lots at Special Prices

9x12 Chinese — And Oriental Rugs, Now .... $295. Several to select from.

9x12 Wilton Rugs — Good assortment of new designs $89

9x12 First Quality — Wilton Velvets or Axminsters $51.50

9x12 Heavy Grade — Seamless Axminster Rugs, special at $43.50

9 and 12 Ft. Broadloom — Wilton Carpet, sq. yd. $7.95

250 Yds. Figured Velvet — Carpet, per yard $2.95

Pasadena Furniture Co. Now in Our New Building 532 to 542 East Colorado Phone Wakefield 1140, Pasadena. Los Angeles Sales and Service Studio 934 North Western Avenue Phone GRanite 0902

W. P. JAMES IS INDORSED AT BAY CITY

Bar Association Backs Him for Seat of Federal Circuit Judge Ross

Indorsement of United States Judge William P. James as successor to United States Circuit Judge Erskine M. Ross, who will retire June 1, has been forwarded to President Coolidge by the board of governors of the San Francisco Bar Association. A copy of the letter containing the Bay City association's approval yesterday was received by Judge James.

By this action the San Francisco Bar Association is declared to have set a precedent in supporting a Los Angeles man for a position of this nature.

Beverly L. Hodghead, president of the San Francisco association, in his letter to President Coolidge said in part:

"We understand that the bar association of Los Angeles has indorsed and strongly recommends for your consideration the Hon. W. P. James, one of the judges of the United States District Court at Los Angeles. The governors of the bar association here have considered the matter fully and are unanimous in the indorsement of Judge James.

"We all feel that he is highly qualified for this important position by reason of his legal attainments and his long judicial experience on the trial bench, both State and Federal, and upon the State Court of Appeal, also because he is a man of high integrity and commands the respect of the entire bar."

GRAVE OFFENSE CHARGED

Guy C. Alexander, described as an employee of the Bell Telephone Company, was accused of four offenses against young boys in a complaint issued yesterday by Dep. Dist.-Atty. Joos. The complaint was signed by Police Officer Perry, who arrested Alexander and lodged him at the City Jail.

Shortridge Will Speak at Vista District Doings

Senator Samuel Shortridge has accepted the invitation of the Vista Irrigation District to be the principal speaker at the ceremonies on the 16th inst., which will inaugurate the district, according to word received yesterday at tthe Chamber of Commerce from George S. Henry, chairman of the district.

The Vista Irrigation District comprises 17,500 acres of land lying in the northern part of San Diego county, eight miles east of Oceanside and twelve miles from Escondido. It is traversed by the Inland paved highway between Riverside and San Diego, and is on the Escondido branch of the Santa Fe Railway.

It is the biggest agricultural development in California since the Imperial Valley, according to Dr. George P. Clements, manager of the agricultural and horticultural department of the Chamber of Commerce, who has also accepted an invitation to be present at the inauguration ceremonies.

Next Week is Set Aside for Better homes

Mayor Cryer yesterday issued a proclamation setting aside next week as Better Homes Week.

"The progress of a city," the edict stated, "like the progress of a nation, is measured by the quality of its homes. The better the homes the greater will be the effort to preserve them.

"I therefore recommend that the earnest support of the people of Los Angeles be given to this campaign, and that every family seek an opportunity to see and study the better homes exhibit."

everybody every day eat POST'S BRAN FLAKES as an ounce of prevention Now You'll like bran

NEVER BE WITHOUT IT for it immediately eases sudden, severe, colicky pains and cramps in stomach and bowels, deadly nausea and weakening diarrhoea. For children and grown-ups use CHAMBERLAIN'S COLIC and DIARRHOEA REMEDY. Take it with you when you travel. Keep it always in your home.

Times Want Ads "First in Numbers" "Fastest in Growth"

How's This? Corns Lift Out With Fingers—No Pain!

Thanks to a new discovery made from a Japanese product your foot troubles can be quickly ended.

Ice-mint, as this new preparation is called, is said to shrivel up hard corns, soft corns or corns between the toes so that they can be lifted out easily with the fingers. It's wonderful. Think of it; only a touch or two of Ice-mint and real foot-joy is yours.

There is not one bit of pain or soreness when applying it or afterwards and it doesn't even irritate the skin.

If your feet are inclined to swell or puff, or if you have cracked or bleeding toes, it will draw the inflammation right out and quickly heal the sore and tender places. It is the real Japanese secret of fine, healthy little feet and is greatly appreciated by women who wear high heel shoes and by men who have to stand on their feet all day. Try it. Just ask in any Drug store for a few cents worth of ice-mint and learn for yourself what solid foot comfort really is. There is nothing better.—[Advertisement.

ALL WOMEN WHO WORK

Whether in the home, store, shop, mill or office, they alone know how often they are really unfit for work. It may be a headache, backache, pain in the side, nervous depression, cramps or those dreadful dragging-down pains, all of which symptoms have their origin in some feminine ailment that is making life a burden. In almost every such case these ailments will yield to Lydia E. Pinkham's Vegetable Compound. For a great many years this simple root and herb remedy has been restoring women to health and strength and it will pay every suffering woman to try it.—[Advertisement.

Times Want Ads "First in Numbers" "Fastest in Growth"

LOSE Weight Safely

No Drugs, Weakening Diet or Tiresome Exercises.

Thousands of delighted women and men are bringing their weights to normal by drinking a few glasses of Veronica daily.

Veronica is a Natural Mineral Water which helps the organs of the body to function normally to restore perfect assimilation of food.

Veronica is absolutely harmless. Will not cause lines or flabbiness when weight is lost. All druggists.

Send coupon for free book explaining how Veronica reduces.

Veronica Springs Co., Santa Barbara, Calif. Please send me free book. A 9a.

Name ____________

Address ____________

"in on that fishing trip" Bluhill CHEESE

EFFICIENT WORKERS can be quickly secured through TIMES WANT ADS

WANT-AD INDEX

	Page
NOTICES OF SPECIAL INTEREST	12
LOST AND FOUND	12
SPECIAL NOTICES—Miscellaneous	12
PERSONALS—Business	12
BUSINESS ANNOUNCEMENTS	12
EDUCATIONAL	12
WANTED—Help, Male	12
WANTED—Help, Female	12—13
WANTED—Help, Male and Female	13
WANTED—Agents and Canvassers	13
EMPLOYMENT AGENCIES	13
WANTED—Situations, Male	13
WANTED—Situations, Female	13
WANTED—Situations, Male, Female	13
WANTED—To Rent	13
TO LET—Rooms	13
TO LET—Rooms and Board	13
TO LET—Housekeeping Rooms	13
TO LET—Apartments	13—14
TO LET—Flats	14
MOVING, TRANSFER, STORAGE	14
TO LET—Houses, Furnished	14
TO LET—Bungalows in Courts	14
TO LET—Houses, Unfurnished	14
TO LET—Beach Property	14
TO LET—Stores, Offices, Etc.	14—15
TO LET—Flats, Apartments, Houses, With Furniture and Lease For Sale	15
FURNITURE	15
MUSICAL INSTRUMENTS	15
MACHINERY	15
FOR SALE—Miscellaneous	15
WANTED—Miscellaneous	15
SWAPS—All Sorts	15
RADIO, WIRELESS APPARATUS	15
BOATS, YACHTS, ETC.	15
AUTOMOBILES—Miscellaneous	15—16
TRACTORS, FARM IMPLEMENTS	16
HORSES, MULES, CATTLE, ETC.	16
POULTRY, PET STOCK, SUPPLIES	16
HOUSES—For Sale	16—17
HOLLYWOOD—Miscellaneous	17
BEVERLY HILLS—Miscellaneous	17
GLENDALE—Miscellaneous	17
PASADENA—Miscellaneous	17
ALHAMBRA—Miscellaneous	17
SOUTH PASADENA—Miscellaneous	17
EAGLE ROCK—Miscellaneous	17
HIGHLAND PARK—Miscellaneous	17
HUNTINGTON PARK—Miscellaneous	17
INGLEWOOD—Miscellaneous	17
SANTA MONICA—Miscellaneous	17
CITY LOTS—For Sale	17
APARTMENT, FLAT PROPERTY	17
BUSINESS PROPERTY	17
INDUSTRIAL PROPERTY	17
INCOME PROPERTY	17—18
SUBURBAN PROPERTY	18
BEACH PROPERTY	18
COUNTRY PROPERTY	18
MOUNTAIN, CANYON PROPERTY	18
EASTERN, NORTHERN PROPERTY	18
SAN DIEGO PROPERTY	18
GOVERNMENT LANDS	18
OIL PROPERTY	18
ORANGE, LEMON, WALNUT	18
POULTRY RANCHES	18
STOCK AND DAIRY RANCHES	18
REAL ESTATE—Miscellaneous	18
ACREAGE FOR SUBDIVISION	18
WANTED—To Purchase Real Estate	18
FOR EXCHANGE—Real Estate	18
MONEY TO LOAN	18—19
MONEY WANTED	19
MORTGAGES, TRUST DEEDS	19
STOCKS AND BONDS	19
MINES AND MINING	19
HOTELS AND ROOMING-HOUSES	19
BUNGALOW COURTS	19
APARTMENT-HOUSE BUSINESSES	19
BUSINESS INVESTMENTS	19
BUSINESS OPPORTUNITIES	19—20
BUSINESS OPPORTUNITIES Wanted	20
LEGAL NOTICES	20
TOO LATE TO CLASSIFY	20

WANT-AD RATES

Effective March 1, 1924

Rates per line insertion: For all Classifications except those otherwise specified, 30 consecutive times, 18c Daily, 24c Sunday; 7 to 29 consecutive times, 19c Daily, 25c Sunday; 3 to 6 consecutive times, 21c Daily, 27c Sunday; ONE TIME, 26c Daily, 33c Sunday, minimum charges, 52c Daily, 66c Sunday.

NOTE EXCEPTIONS:

SITUATIONS WANTED, 7 or more consecutive times, 15c Daily, 18c Sunday; 3 to 6 consecutive times, 16c Daily, 19c Sunday, ONE TIME 18c Daily, 20c Sunday, minimum charges 36c Daily, 40c Sunday. Advertisements for the subheadings, "PAINTING, DECORATING, CARPENTERING," "DRESSMAKERS & SEAMSTRESSES" and "NURSES" are not classified as Situation Wanted Advertising and will be charged for at the general Want Ad Rates, 26c Daily and 33c Sunday with reductions scheduled as above for 3, 7 and 30 consecutive times.

"NOTICES OF SPECIAL INTEREST," "SOCIETY MEETINGS," "PERSON-

[illegible]

LOST, FOUND, STRAYED— And Stolen

BAG, black traveling, lost on blvd. near Torrey Pines, bearing name of Clark W. Howard. Call DR. 6316 after 6 p.m.

BAG with radio tools lost on ocean front, Santa Monica. Reward. HOlly. 2562.

BROOCH lost. Cameo, 14-K. Oval. Liberal reward. P. E. Elec. or Barbar Bros. 1826 Olive ave., LONG BEACH.

CAPE lost, bet. Flintridge & Pasadena, black cape, return to 1330 MAGNOLIA AVE. L. A. BE. 0629. Reward.

CAT lost. Black Persian with white star on chest. Her kittens need her. Strayed near 9th & Hope. Liberal reward. 625 W. 9TH ST. Phone BR. 2816.

DOG lost, male silver grey hound, license tag & collar, with name Silver & my address, 1116 Lake st. Reward. No questions asked. Phone 52888.

DOGS lost, 2 males, wire haired terriers, 1 white with brown and black markings, other white with black markings. No collars. Phone AX. 6144. Reward.

DOG lost. Black & white, wirehaired fox terrier, young male, liberal reward. Phone VE. 1298.

DOG lost. Small brindle, name Peggy. From vicinity of 2nd st. and Loma Dr. Reward. BR. 7851. Evenings 556-206.

DOG, French bull, lost. Brown brindle male. Address on collar. Ph. ME. 8333 or after 6:30. 560849. Reward.

DOG LOST—Police, male, black & tan, no collar. 922 S. HOPE ST. TU. 9731 or VA. 5860.

DOG lost, black, white and tan wire-haired Fox Terier puppy, age 5 mos. Boy's pet. Liberal reward. 3921 W. 7th st. 560-708.

DOG lost. White English bulldog. Brindle. Spot around right eye. Reward. Call EL. 1448.

DOG lost; German Police about 6 mo. old; pet belonging to little sick girl. Ph. 595-869 or TH. 4150. Reward.

DOG lost, Boston Terrier, male. Small harness & license. N. of Hollywood Blvd. Bet. Vermont & Western. GR. 3871.

DOG lost, English bull, white, brown spots. Reward. 654 N. KENMORE. 592845.

DOG lost, small brindle bull male. Apr. 30. 840 N. ORANGE DR. GL. 2743.

FUR lost Tues., May 5, in downtown shopping district. Brown neckpiece. Reward offered. 739 H. W. Hellman Bldg. TU. 6216.

FUR, lost, 2 skin Marten on Spring st., between 6th & 7th or 6th st., between Main and Spring. Reward. Call COMPTON, CAL., 1312.

FUR, 2-skin baum marten. 7500 block on Sunset Blvd., near furniture store. Reward. Call ANgelus 1032.

FUR lost, new red fox, between 1096 W. 38th st. and 2041½ Pacific Blvd., Huntington Park. Reward. UNiv. 5800.

FUR, lost, neck piece, two sable skins. Address M, box 77, TIMES OFFICE.

GLASSES lost, bifocal, in case, Wed. morning on M car at Florence ave. Reward. Phone evenings GAr. 3422.

HATBOX, ladies', between Inglewood and Los Angeles. Reward for return. Phone 291-R or 383 INGLEWOOD.

PIN lost, white gold, bow-knot, small diamond. Suitable reward. BE. 1848.

POCKETBOOK lost. Black pat. leather. Cont. money, keys. $50 reward. Bet. 8th and 9th on Broadway. Box No. 230, SANTA BARBARA.

WATCH, beautiful white gold Elgin wrist watch in dressing-room Union Oil Station, 3467 WHITTIER BLVD., May 5. Finder please phone AX. 1562. Good reward.

WATCH, ladies' gold, lost in or around Santa Fe Station, engraved J. T. to C. J. Reward. EM. 3534.

$200 REWARD and no questions asked for return with contents intact of brown handbag with initials W. T. McG., and also black suit case, lost at 8th and Broadway noon, Friday, May 1, or $100 REWARD and no questions asked for return of the 2 chamois bags containing keys, papers and eye glasses with gold case, contained in the handbag mentioned above. Telephone ME. 2696, Address 414 MERRITT BLDG.

LOST gold wrist watch, octagon shape. Initials G. W. Lost near 7th & Bdwy. or in Long Beach. Reward. GERTRUDE WHALEN, 907 Hellman Bank Bldg. MEtro. 2746.

LOST—TORTOISE RIM SHELL IN BROWN LEATHER CASE. REWARD. HO. 7495.

SPECIAL NOTICES— Miscellaneous

Beauty Aids

WHY SUFFER UNWANTED HAIR? when by an entirely new method a permanent cure is guaranteed? Not electrolysis. Not a depilatory. BOOKLET FREE ON REQUEST. JULES M. MARTON, Ph.D., 739 Consolidated Bldg. TRinity 6337.

$1 SPL. EXPERT MARCEL & SHAMPOO. HIS SHINGLE BOB, 50c. McCLENDON'S, 607 S. HILL. SUITE 327. TU. 7376.

Medical

DRS. SHORES & SHORES, SPECIALISTS. Catarrh, deafness, head noises, hay fever, asthma, rheumatism, eczema, neuritis, piles, epilepsy, goiter, insomnia and other CHRONIC DISEASES of nerves, blood, skin, lungs, heart, stomach, bowels, bladder, kidneys, liver. A specialty for 31 years. 602-3-4 LISSNER BLDG., 524 S. Spring St., Los Angeles. Hours 9-5. Eves. 7-8. Sun. 10-12.

MAN DOCTOR over 30 years, only chronic, recent and germ diseases, blood and urine tests. NO CHARGE. Vegetable medicines used only by himself. Genuine 606 and gland. No delay from work. Hours 10-8. Sun. 10-12. 219 Douglas Bldg., cor. 3RD & SPRING STS.

MEN—See successful specialist for chronic or recent disease. No delay from work. Latest methods. My own medicine. Ex. free. 247 S. BROADWAY.

ABRAMS BLOOD TEST FREE. Electronic method relieves chronic diseases when others fail. 1419 W. 11TH.

MARIE A. MICHEL, M.D., ex-interne of hospital. 328 W. 41st Pl. 2 to 4 p.m.

Sanatoriums, Hospitals, Etc.

SCIENTIFICALLY trained nurse will care for nervous convalescent or paralytic case in our home. Excellent cuisine. A1 accommodation. Phone 592227.

HAVE YOU A MOTHER YOU ARE NOT ABLE TO CARE FOR IN OWN HOME? HAVE HER CARED FOR BY GRADUATE NURSE IN CONGENIAL SURROUNDINGS. FROM $100 MONTH UP. PH. 592-227.

ARE YOU LOOKING FOR a high, dry, warm climate, clean accommodations and excellent meals at a reasonable rate? Then Phone Sunland 572, RIGHT NOW.

EL MONTE Sanitorium for the treatment and care of a few select cases of narcotic drug addition. Phone El Monte 109-J-1.

A PLACE TO GET WELL. Rest home, pleasant surroundings, mental elderly or semi invalids. Prof. care. Natural methods. [illegible]

[illegible]

BUSINESS ANNOUNCEM'TS Miscellaneous

REPRESENTATION in matters of business or personal relations correctly handled for individuals, firms or corporations, wherein you cannot, or do not want to appear personally. Compensation commensurate with service rendered. Address Y, box 374, TIMES BRANCH.

Attorneys and Counselors

C. C. CASWELL, ATTORNEY, ADVICE FREE. General practice. Private, confidential. 206 WESTERN MUTUAL BLDG., 321 W. 3rd St.

ALL LEGAL MATTERS; ADVICE FREE. LEONARD, 902-904 Broadway Arcade. Also eves. Tues. & Thurs. 7-9. TU. 7676.

FREE law, all cases confidential. 20 yrs. exp. 546 Douglas Bldg. AT. 8705; eve. 5-8.

ADVICE FREE, ALL MATTERS W. A. JENKINS. 910 MARSH-STRONG. 9TH-SPR'G.

Accounting, Auditing

ACCOUNTING and factory cost systems installed, business engineering, audits, financial statements, bkpng. serv., tax ret. & claims. Accounting Service Co., FI. 4292.

Auctions and Auctioneers

AMERICAN AUCTION COMPANY. Carpenter Staff, Auctioneers. 826 N. Sycamore. Ph. GLad. 0309.

AUCTIONEERS—C. H. O'CONNOR & SON, Real estate and insurance. 800 Bank of Italy. Phone TRinity 1061.

Appraisals

THE EVANS-LEE CORPORATION, of which Mr. Hugh Evans, Chief Appraiser of the California Bank for several years, is president, are prepared to make appraisals of all classes of property.

606-8-10 CALIFORNIA BANK BLDG. METropolitan 8148.

DIAMONDS appraised, identified. Bought & sold. 916 COML. EXCH. BLDG., 8th & Olive. TU. 6873.

Contractors and Builders

BUILD WITH OUR MONEY

NO BONUS NO RED TAPE

WE FINANCE AND BUILD ALL KINDS OF BUILDINGS

TIFAL and O'CONNOR.

4TH & BROADWAY. PH. TR. 5433. ASK YOUR BANKERS

[illegible]

WANTED—HELP— Male

Salesmen and Solicitors

SALESMEN— WORK ON REAL LEADS.

Don't waste your time and energy calling on poor prospects.

Call only on people who have specifically asked for information. People who are easy to sell because they have expressed their desire to be shown why they should buy.

Ten men who are willing to work can receive several hot inquiries to follow up every day. Any man should sell a substantial proportion of these leads. 3 sales per week means $75 in commission.

We have solved the bane of every salesman's existence. How to get good leads.

Join up and make money.

Only 10 positions open.

Call promptly at 10 a.m. or 2 p.m. and ask for Mr. Dale.

Suite 1000, LANE MORTGAGE BLDG., Eighth and Spring.

MEN

MEET ME FACE TO FACE. Ask about that job in the open air—the one with the 50 satisfied men now making money.

The one with real earnings from the start, where advancement is swift and certain.

Sales experience not necessary, but willingness to work is essential.

LET US SHOW YOU.

CALL SUITE 313-317. 736 S. FLOWER ST.

SECURITY SALESMEN

[illegible]

WANTED—HELP— Male

Salesmen and Solicitors

SALESMAN—

BRENTWOOD GREEN

Adjacent to

UNIVERSITY CALIFORNIA, SOUTHERN BRANCH.

Adjoining Occidental College, Men's Branch.

On Beverly Blvd., new bldg. through property. On San Vicente Blvd. where values are jumping. Across street from new Grammar School, and near new High School. Across street from Brentwood Country Club golf green. Near new country home, Los Angeles Athletic Club. At prices from $1500 to $20,000. For level valley, level hilltop and hill slope lots. Will please now and profit later. Bring your clients here. We have years of work ahead of us now. Land is becoming scarce, but we have prepared for the future. Our executives are taken from within the organization. Join us now. Talk it over with PHIL NORTON before 10 a.m.

THE FRANK MELINE COMPANY

3rd floor, Sun Bldg. 706 S. Hill.

SALESMEN

There is only one way by which you can get a clean-cut idea of the kind of position we have to offer you—and only one way by which you can check us up when we say that we have the fastest selling proposition on the market—and that we can make you some real money this summer and that is to come down to

PALISADES DEL REY.

Everyone knows that we have the only beach on the Market that it is the closest to L. A. in minutes as well as miles—that we have sold millions of dollars' worth—that an average of one new home is started each [illegible]

[illegible]

WANTED—HELP—
Female

Household and Domestic

EXPERIENCED and conscientious young woman for second work, who is able to assist with children. No serving, one who is willing and prefers to work away from Los Angeles. Splendid wages and home to right party. No amateur need apply. Must be reliable and capable in housework and fond of children. Phone Glendale 17 for appointment.

EXPERIENCED woman not over 40 years of age, for cooking and downstairs work, for family of 2 adults, several small children, other help are employed for children, upstairs work and laundry. Pleasant room and permanent position. Must stay nights, wages $60 to start. Call at 1625 POINSETTIA PL., Hollywood today or tomorrow.

WANTED—EXPERIENCED GOVERNESS as housekeeper. Excellent position, $65 per month. Pleasant surroundings at OCEAN PARK on the SEA. Small family 2 adults, 2 boys ages 4 and 8 years. Party applying must have good references and not over 30 years of age. Apply 519 Pacific Finance Bldg., ask for MR. BRANDT.

MIDDLE-aged working housekeeper, couple employed, small boy 5 in kindergarten. Boy's laundry only, ample leisure, private room; simple cooking. DRexel 8903 or call Friday, 1040 KENSINGTON ROAD. Car fare to applicants.

GOOD white cooks, and generals, for jobs in L. A., Hollywood, Beverly, etc. $75, $80, $85, $100. Melruth's Beverly Agy., 408 Canon Dr., OXford 4706. 5706.

WANTED. White woman under 40 for general housework. 2 children. 2 adults, good home. $40. Call between 12-1. Swimming School, BIMINI HOT SPRGS.

COMPETENT general houseworker; must be experienced plain cook; small family, good home; references required. 2001 NORTH CATALINA STREET Hollywood.

WANTED—SITUATIONS—
Male

Miscellaneous

BUSINESS man with successful past, exp. mdse. buyer, sales, books, credits, & collections, American, Mason, Sciot. Any kind work, inside or out, with reputable people. Salary no object. Ref. or cash bond. EMpire 7957.

YOUNG man here attending school, willing to do anything to pay expenses or earn room and board. Honest, intelligent, ambitious. Ph. J. Smith, btwn. 8:30 a.m. & 4 p.m. AXridge 9061.

YOUNG man, 25, medical student, desires any kind of work, hospital, laboratory, driving, will leave city. Best of references. Address M, box 43, TIMES OFFICE.

YOUNG man, reliable, trustworthy, wants extra work of some sort for a few weeks. Address M, box 174, TIMES OFFICE.

MAN wishes work from 6 to 10 p.m. Anything in auto line or soda fountain. Call VE. 3343.

RELIABLE man wants any kind of work. 1147 S. KINGSLEY DR. DRexel 2500.

JANITOR desires work, lives in Wilshire vicinity. Call DRexel 9070.

Store and Office

ACCOUNTANT-Bkpr., emp. temp., seeks perm. position, alert, efficient, hard worker. FAber 2660 from 9 to 5. MR. HAMILTON.

ALERT, EFFICIENT, ACCOUNTANT—Open set books, keep books, install systems, financial statements. TU. 6932.

BOOKKEEPING, acct. Part time or permanent, reliable man, salary no object. Address M, box 193, TIMES OFFICE.

PRIVATE secretary, stenographer, age 30, local or travel. MR. SHOGRAN. TH. 5247.

A1 STENO.-BKPR., now employed, desires pos. real estate firm, op. later selling. Address L, box 170, TIMES OFFICE.

WANTED—
To Rent

Houses

WANTED by couple, attr. small house unfurn., 2 bedrms., in good dist., low rent. Very good tenants, EM. 5428.

FOR quick action list your vacant west side houses and flats with our Rental Dept. We have tenants waiting. 568-047.

Flats and Apartments

2-RM. flat, modern, Melrose, H car. Address M, box 48, TIMES OFFICE.

Stores, Offices, Business Pty.

VACANT property on Hill, Grand, Olive, from 2nd to 10th, wanted immediately for 5 to 10 years. Bingham, BLUE & MASON, 536 S. Hill St.

WISH to rent warehouse with trackage. State rental and where located. Address M, box 54, TIMES OFFICE.

ANNOUNCEMENT

The following subdivisions of Rental Columns will enable TIMES' readers to more quickly locate the places they want to rent.

West and Northwest

Includes all west of Main street and all sections north of Jefferson street—West Adams, Pico Heights, Westlake, Wilshire, Hollywood, etc.

South and Southwest

Includes all south of Jefferson street and west of Main street—Vermont Square, Manual Arts, Angeles Mesa, Goodyear district, etc.

East and Southeast

Includes all east of Main street and south of Mission Road—Boyle Heights.

North and Northeast

All north of Mission Road and east of Glendale Boulevard—Elysian Park, Highland Park, Lincoln Heights, Garvanza, Glassell Park, Huntington Drive.

TO LET—ROOMS—
Furnished

Hotels

HOTEL CHRISTIE
HOLLYWOOD
FIT FOR A PRESIDENT
NEW MANAGEMENT, RATES REDUCED
HOlly. 7960.

HOTEL MELROSE.
120 S. GRAND. TRinity 6321.
Rooms in 1st class family hotel, $5 wk. up with detached bath, with private bath, $8 week up. Dining room in connection.
H. T. BARNETT. M. W. PLAM.

JEAN HOTEL.
840 S. FLOWER ST.
THE FIFTH AVE. OF LOS ANGELES.
Rates $7 per week without bath, $9 per week with bath. Transient, $1.50 up. All outside rooms, close to everything.
TRinity 6651.

HOTEL MARK TWAIN
1622 WILCOX AVE. GR. 1105.
IN THE HEART OF HOLLYWOOD
REFINED AND QUIET
Luxuriously furnished room & bath, $2.50
Special weekly & monthly rates.

HOTEL KONETA, hot and cold water, bath with room. By day, week or month. 131½ N. BROADWAY.

HINMAN HOTEL.
7TH & FIGUEROA, WALKING DIST.
APARTMENTS $30 & UP.

ELM HOTEL, 947 W. 6th st. $6 up. 5 min. to 7th & Bdwy. TR. 3721.

HOTEL WESTMOORE, 1004 W. 7TH ST. NEW MANAGEMENT. MODERATE RATES

$5 WK. HOTEL EDDY, 416 WEST 4TH ST. BET. HILL AND OLIVE STS. Main 3588.

TO LET—ROOMS—
And Board

MIRAMAR TERRACE.

[illegible]

TO LET—ROOMS—
And Board

Rooms and Board for Children

[illegible]

TO LET—HOUSEKEEPING
Rooms

[illegible]

TO LET—APARTMENTS—
Furnished

[illegible]

TO LET—APARTMENTS—
Furnished

$25 AND UP
WHITEHALL COURT APTS.
722 S. BIXEL
2 blks. West of Figueroa.
Large sunny Singles.
Private Phones
Quiet and Refined.

BORDEN APARTMENTS
3109 W. 6TH ST.
CORNER WESTMORELAND.
New spacious singles.
Beautifully furnished, twin or double beds, refrigerators, large closets.
Owned and operated by
Los Angeles Income Properties, Inc.

BACHELOR APTS.,
THE YOUNG, 1621 S. GRAND.
Westmore 1251.
UNDER NEW MANAGEMENT.
BEING NEWLY RENOVATED.
Walking distance from downtown.
FIRE AND SOUND PROOF BUILDING.
24-HOUR TELEPHONE SERVICE.

$70 UP. HOLLYWOOD $70 UP.
S-O-M-E-R-S-E-T A-P-T-S.
COR. FRANKLIN & GOWER. HE. 4161.
Spacious Singles and Doubles.
Gas and lights furnished.
Night & day switchboard service.
Hotel desk and weekly maid service.
Beautiful park of two acres.

HEDVIG APTS.,
1819 N. KINGSLEY DR. Holly. 7019.
Just off Hollywood Blvd.
Beautiful new singles.
TWIN AND DOUBLE BEDS.
Rent includes, light, gas, laundry.
Phone and service. $65 and up.

NEW CUMMINGS APTS. HOTEL.
THE MOST SPACIOUS AND ELEGANTLY FURN. CLOSE-IN APTS IN CITY. EVERY CONVENIENCE. DAILY MAID SERVICE. A REAL HOME. ONE DOOR OF W. 7TH. 1348 INGRAHAM. COR VALENCIA. Fitzroy 4261.

"A WEEK OR A YEAR."
ALVARADO APARTMENTS.
Complete hotel service.
Moderately Priced.
Alvarado at Ninth st. DRexel 5010.

$50 UP.—NEW SEA SPRAY BUNGALOW apartments, facing the SEA. Sunshine and restfulness, free hot salt baths included, recommended by physicians. SEA SPRAY COURT, 517 Ocean Front Promenade, cor. Sunset ave., Ocean Park, Cal.

PERSONALLY INSPECTED apts., rooms, flats. All locations. All prices. As Edison knows electricity, we know Los A. apts. Minute details. Free service and auto. EUREKA RENTAL BUREAU, 740 S. Spring. FA. 1196. Sunday Phone 706223

BIMINI APTS.
117 BIMINI PLACE. WAsh. 2746.
VERY SPACIOUS SINGLE COR. APT. ALSO ONE DOUBLE.
LARGE LOBBY, BEAUTIFUL GROUNDS.
THE BEST IN L. A. REASONABLE.

WHY NOT live in first-class brand new apts., steam heat, elevator, overstuffed furniture, everything very best? Reduced rent. Wonderful. Come and see for yourself. 1706 SUNSET BLVD., 1 block W. Echo Park Ave.

OPENING OF
V-A-S-S-A-R A-R-M-S.
$45 up, inc. light and gas, wonderfully furnished outside singles. Excellent view. H car to 4th and Rampart, walk 1 blk. east to 2529 W. 4TH ST. DR. 8115.

BRUTCHER APTS.
617 S. SERRANO, BET. 6TH AND WILSHIRE. FINEST MOST EXCLUSIVE IN WILSHIRE DIST. ELEGANT DOUBLES, LARGE LIVING-ROOM, REAL BEDROOMS, TWIN BEDS, QUIET, REFINED.

HILLHURST GARDENS.
Corner Hillhurst and Ambrose. 597165.
Most attractive single apt.
in all Hollywood.
Brand new, beautifully furnished.
Including phone & gar., also bungalow.

$45 UP. YALE TERRACE. $45 UP.
LARGEST SINGLES IN CITY.
SUMMER RATES JUST ON
Gas, electricity inc. Garage on place.
2709 EDGEHILL DRIVE.
½ BLOCK W. ADAMS, OPP. 10TH AV.

$45. FLORENTINE APTS. $50.
1807 W. ADAMS, NEAR WESTERN.
Extra large singles, overstuffed furn., in new building. Price includes direct phone, janitor service. Adams car to door.

FRANCELIA APTS.,
5608 LEXINGTON AVE. HO. 0839.
New choice singles, artistically furn., breakfast room, weekly janitor service, 1 block W. of Western, 2 blocks N. of Santa Monica Blvd. $50-$55.

MURRAY APTS.
Newly decorated, very nice furn. Large front double & single modern apt. Automatic elevator, beautiful private garden, walking dist. By week or month, reasonable. 1026 WILSHIRE BLVD.

$50. HOLLYWOOD. $50.
BEAUTIFUL NORMA APTS.,
1851 North Normandie, cor. Franklin. Well furnished singles & doubles, inc. phone, gas, light & maid service.

COOLIDGE APTS.
Beautifully furnished, new singles, with all conveniences. Situated in the heart of Hollywood. Reasonable rent. 1333 N. WILTON PL. HOlly. 9119.

ELIZABETH ARMS.
You will surely like our beautifully furn. real home-like dbls. and singles. Reasonable week or month. 3045 LEEWARD AVE. 2 blks. south of Wilshire.

IMPERIAL HOTEL & APARTMENT.
350 S. FIGUEROA ST. TRinity 2635.
UNDER NEW MANAGEMENT.
Close in, maid service, walking distance. Reduced rates. $7 per week & up.

L-A-K-E A-P-T-S.
AT WESTLAKE PARK.
315 S. LAKE. DRexel 9620.
Large, new modern singles, finely furnished, very low summer rates.

LA FAYETTE APARTMENTS
FACING BEAUTIFUL LA FAYETTE PARK. HOOVER AT WILSHIRE BLVD. A FEW APARTMENTS NOW AVAILABLE AT POPULAR PRICED RENTALS.

LENORE APTS.
316 SO. BERENDO ST.
New, large and cozy singles.
Specially priced. Very reasonable.
Direct phones. S cars.

$5 TO $12.50 wk. $20 to $50 mo. Downtown, new Rutland Hotel Apt., fireproof, free auto park, beaut. lobby, elev., daily maid serv. MAIN, COR. WASHINGTON.

CALKINS NEW APT. COURT
$30—3-rm. nicely furn. FREE parking space. 1973 N. VERMONT, above Hollywood Blvd. Ph. HO. 9788.

PRICE CANNOT BE BEAT.
ADAMS APTS., 235 W. ADAMS.
Handsome artistic double, floor, table, desk and doll lamp, beaut. pillows, etc.

THREE rooms, gas, light, linen, phone. Quiet. Respectable. To adults. Two blks. west of Vermont. 2921 WALTON AVE. BEacon 2831.

LARGE well furnished single, private phone, light, gas included. $55.
MARVA APARTMENTS,
[illegible]

TO LET—APARTMENTS—
Unfurnished

TO RENT, UNFURNISHED APARTMENTS, 3 AND 4 ROOMS IN CORNER BUILDING, JUST BEING COMPLETED. HAVE DRESSING-ROOMS, BEDROOMS, TILE BATHS AND SHOWERS, TILE SINKS, INSTANTANEOUS HOT WATER, REFRIGERATOR, BREAKFAST NOOKS AND MANY OTHER BUILT-IN FEATURES. RENT $45 PER MONTH. TAKE P CAR GOING EAST, AND MAKE YOUR RESERVATIONS. 314 N. MATHEWS ST.

HOUSE OF GOOD LUCK.
406 S. RAMPART.
SINGLE APT., UNFURN., BREAKFAST RMS. & DRESSING RMS. STOVES, LINOLEUM, ICE BOXES AND WALL BEDS. RENT REASONABLE. BEST LOCATION & CAR SERVICE.
NEW & SO DIFFERENT.

VERY attractive upper and corner apt., 5 large rooms, breakfast nook, individual entrance, garage and trunk room, located 4031 W. 6TH, for information phone 596336, or inquire same bldg. 556 S. ST. ANDREWS PL.

RENT FREE, subletting furnished to present tenants, 6 apts., wall beds, in two lower 6-room flats, $70 each. Furniture and garage available. Inspect 2108 S. HILL. Owner, 921 Flower, evenings.

UNFURNISHED 3-RM. SUITES
(LEY BROS. BUILT.)
Real bedroom, hand decorated, breakfast apts., telephones, garages.
234 S. KENMORE AVE. WAsh. 1652.

NEW, 3 rms., large living rm. Bedrm., built-in bed. Kitchen range. ½ block 6th st. car line. 7 min. to Bdwy. 485 HARTFORD ST. $46.

IN LOVELY NORMANDIE CLOISTERS, 2 & 3-rm. Wilshire apts., unfurn. & furn. $70 to $80. Gar. Key. 207 N. NORMANDIE.

CORONADO APTS.,
620 S. CORONADO.
Attractive 4-rm. apts., steam heat, janitor service; extra built-in bed. DR. 2711

NEW large front single, beautiful view, $40. Gar. Also furn. apt. available soon. 3921 MARATHON ST. 590-727, 1 block N. Melrose, E. of Vermont.

$35, $40, 8012 NORTON AVE. Single, double, built-in feat. Nr. Santa Monica Blvd., stores, theaters, W. Hollywood.

$40. JUST completed single apt., tile bath & shower. Beautifully decorated. On car line. 136 S. WESTMORELAND, off 1st.

MODERN SINGLES AND DOUBLES, FURNISHED AND UNFURNISHED. 5328 MONROE ST. NR. WESTERN. HO. 3760.

WILSHIRE DISTRICT.
New spacious 3-room apt., high class. 205 N. BERENDO ST. Owner, WA. 8147.

HOLLYWOOD spacious 3-rm. bung. apt., beaut. cor., sep. ent., ex. bed, gar., very reas. rent. 6401 WARRING. GR. 8927.

LARGE SUNNY NEW SINGLE. Twin beds, screen porch, laundry tray, range. 806 S. GRAMERCY PL. PH. 554781.

5-RM. lower floor duplex with gar. Reas. rent. N. Hoover nr. Melrose. 596470.

$68—4 RMS., high-class, 2 bedrms. THE DORCHESTER, 675 So. Coronado.

UNFURN. singles & dbles., like new, all mod. built-ins. $30 up. 3426 W. PICO

4 & 5-RM. NEW APTS., with gar. Nr. car L. $25. Cor. E. 4 st. & Ditman.

JUST finished, new 3-rm. apts. $25, $30 & $35. 1360 E. VERNON AVE.

5 LARGE ROOMS AND GARAGE. 920 SO. WESTLAKE. 536-869.

NEW apt., built-in bed, lg. bedrm. & nk. Gar. $35. Ph. AN. 6871. 3300 Atlantic.

NICE 3-r. apt. prv. bath. $26. S car. 2908 SAN PEDRO ST.

BEVERLY HILLS, $40 up, furn. & unfurn. 4-rm. apts. 844 Beverly Blvd. OX. 4653.

TO LET—FLATS—
Furnished

West and Northwest

7-RM. flat, 250 S. Harvard Blvd. Fine sun-rm., ½ blk. S car. Phone & garage. Price reasonable. Inquire 252 S. Harvard.

6-RM. upper duplex, nicely furn. 1031 S. HIGHLAND, 3 blks. S. of Wilshire.

5-ROOM FLAT, S.W. EXPOSURE.
Near Ambassador Hotel, Handsomely furnished in mahogany. Exceptionally fine. Silver, linen, rugs, etc. Garage. Phone. Apply 3045 W. 8TH ST. N.W. corner 8th and New Hampshire. DR. 7308.

FIVE-ROOM flat, and garage, near Ambassador. Beautiful new oriental rugs and artistic furniture. Rent $160. 756½ S. CATALINA ST. (Near 8th st.) Take W 9th st. car. Get off at Catalina.

5-ROOM overstuffed. 2 real bedrooms. Patio, gar., janitor service. H car. Wilshire dist. view. Quiet, refined adults. No pets. 334 S. VENDOME ST. Open 10-5. DU. 2431 or GA. 6435. 7 p.m.

5 ROOMS, beautifully furnished Hollywood exclusive location, much reduced on lease. 5668 FRANKLIN AVE. HE. 8851.

5 ROOMS, West Adams dist., upper corner, sleeping porch, garage. 1761 W. 25TH ST. BE. 6344.

5-RM. upper & lower, completely furn., 2 bedrms., continuous hot water. H car. 3557 WHITE HOUSE PL. WA. 6014.

5 MODERN rooms and breakfast nook, unusually furnished, all new, garage, etc. 3843 W. 27TH, W. Adams car to 9th av.

5 LARGE CHEERFUL ROOMS reduced to $90, completely furnished. Phone. Gar. 746 S. RAMPART, DU. 6049.

5-RM. fine furn., twin beds, phone, reduced rent. Adults only. Near Ambassador. 3028 W. 7TH ST.

5-R. flat beautifully & completely furn., garage, phone. 1821 N. Argyle. HO. 0968.

5 RMS., beaut. mod. upper duplex, reas. Adults, ref. 2907 W. 15TH. 709816.

5-RM. Wilshire hm., overstuff. & mahog. furn. Or. rugs. Gar. 847½ S. Catalina.

4 RMS. over white plastered garage, Wilshire dist., 2 bedrooms, old ivory and mahogany, furnished complete, nr. N car. $50. DU. 6858. 827 S. FEDORA.

4 RMS.—WILSHIRE, WESTLAKE DIST. So. upper, 4 large, sunny rms. & bath, lge. front porch, with view, $50. Gar. $5. 171 S. COMMONWEALTH.

4 ROOMS just comp., high loc., breakfast nook, extra bed, gar., upper & lower, $50. 631 TULAROSA DR. DR. 1826.

4-ROOM NEWLY FURN., BEDRM., EXTRA BED, JANITOR SERVICE, $70. 2502 S. ARLINGTON. PH. 560-865.

4-ROOM modern furnished flat. 1239 S. NORMANDIE. Adults. MAin 3853.

4-RM. $55. Hardwood floors, 2 double beds. 1301½ HUNTLEY DR. 581-718.

4-room upper flat, 2 beds, sleeping porch. $40. 569-301.

4-RM. mod., nicely furn. Nr. school & 3 cars. Reduced to $40. 437 N. VIRGIL.

4-RM. flat, completely furn., phone, gar. Rent very reasonable. 967 HYPERION.

4 RMS., large well furn. SO. flats, 2 or 3 beds. Phone. 736 S. Rampart. DR. 4736.

3 ROOMS, bath, shower, tub, beautiful surroundings. $45 includes phone, gas, electricity, garage. Adults. 1048 KENSINGTON ROAD, 55156.

3 ROOMS & sleeping porch nicely furn., residence street 10 minutes' walk to Broadway. Phone 51645.

TO LET—FLATS—
Furnished

South and Southwest

$55, furn. flat, 3 beds, janitor, ph. incl. 1025 W. 38TH ST. UNiversity 5674.

$50, nicely furn. 4-rm. flat nr. car lines, phone & water pd. VE. 3878.

East and Southeast

4 RMS., bath, screen porch, gar., lawn, nr. car., $35 mo. 3814½ EAGLE ST.

3 RM. bath, screen porch & gar. built-in feat. $30 mo. 3858 E. 4TH ST.

North and Northeast

5-RM. nicely furn. upper, $65. Light & heat, furn. 1337 WATERLOO ST.

TO LET—FLATS—
Unfurnished

West and Northwest

7 RMS. VERY DESIRABLE, $65, FINE W. ADAMS DIST. near Hoover St. 3 large bedrooms, abundant closet space. Newly decorated, 2 car lines. Adults. Key at 1137 W. 29TH. Ph. BEacon 4861.

7-R. MOD. upper, gar., slp. porch, good loc. 1616 Toberman. 34806. Nr. car lines.

6-RM. lower duplex, 2 beautiful bedrooms in damask, living and dining-rooms in Tiffany, phone in, pretty breakfast-room, east front walled in patio, special Spanish awnings, fountain and beautiful shrubs in front, gar., close to grade & high school. Will rent reasonable to couple. 1161 TREMAINE AVE., off Wilshire Blvd.

6-RM. flat, upper, Westlake dist., 3 bedrms., 2 baths, mahog. finish. Garage, store and furnace room. 2628 W. 8TH ST., DR. 7929.

6 & 7-rm. redecorated, hardwood floors. Gar. 2 blks. No. of Westlake Park. Sunny, airy & lovely view. 10 min. to Bdwy. $50-$55. 262 S. LAKE ST.

6-RM. duplex, 3 bedrms., bkfst. nook, tile ...

TO LET—FLATS—
Unfurnished

West and Northwest

4-RM. beautiful flats reduced $15 & $20, tile sinks, baths, showers, auto. water heaters, every convenience, phones, garages. Move now, start rent May 15th, if you want. Quality & location. Look at 1638-1646 EDGECLIFF DR., short blk. N. Sunset Blvd., Hollywood way. Adults. Owner premises, 10 to 5.

4 RMS., $35. New stucco, sightly. 1603 WEST BLVD., and 1653 Vineyard. 75894.

4 RMS., dis. bed, range, gar. Reduced $50. 2708½ Dalton ave. nr. car, stores. 767987.

4-RM. flat, new, only $45. Flat, garage. 3006 KENWOOD. Corner 30th. TU. 4336.

4-RM. new lower north mod. flat, gar. Apply 1841 N. BERENDO. 590228.

4 RM. excl. W. Adams dist. Attr. new, tile bath and shower. 2506 3RD AVE.

4-room sunny flat, large living-room, open fireplace. $40. 569-301.

4-rm. mod. upper. 809 S. BIXEL. Extra bed & dressing-room, walking distance.

4-RM. UPPER SUNNY OUTSIDE CORNER, GARAGE. 850½ N. VIRGIL AVE. 556-044

4-RM. attr. mod. flat, near schools & 3 cars, reduced to $40. 437 N. VIRGIL.

4-rm. upper with glass-inclosed porch, gar. Adults. 2785 FRANCIS AVE.

3 ROOMS, In L. A. High School section. Two new modern, 3-room bungalows, $50 per month. Call 927 S. NORTON, DUnk. 8000.

3-RM. Hollywood. Very modern. 1200 TAMARIND AVE.

3-RM. upper duplex, mod., hardwood floors, $35. 1422 S. NORTON. 760896.

3 & 4-RM. upper, strictly mod., disap. bed. 2nd & Oxford. S car. WA. 7804.

3 rms. NEW, extra bed, drs.-rm. ½ blk. H car. 339 N. BERENDO. DR. 2448.

2 LGE. RM. NEW UPPER OR LOWER S. LOCKER, GAR. S CAR. 310 S. CATALINA

TO LET—HOUSES—
Furnished

West and Northwest

10-RM. beautiful home in Wilshire dist., for 5 or 6 mos., to small family of adults. Ph. 568569.

9-RM. home, nicely furn., overstuffed living-rm., set, 4 bedrms., upstairs, nice lawn; flowers; garage. W. Adams dist. See this bargain, $100 mo. 1859 W. 22ND ST. Ph. Owner, TU. 1010.

9-RM. handsomely furnished res. 3 blocks from Ambassador. I will retain one room and rent bal. for $150 month. ELLIOTT, BRdy. 0023.

9-ROOM beautiful Hollywood home. 1802 N. Alexandria. Piano, overstuffed, garage. 599813. 596939.

8 RMS., completely furn. High class, modern house. 2 baths, gas furnace, large yard. 2-car garage. Call HE. 2732.

8-RM. house, 4 bedrms., sl. pch., nr. Hollywood and Gower. $100. HO. 4866.

7-RM. furn. bungalow on corner. 3 bedrooms, piano, phone. Modern, good Hollywood location. Immediate possession, open for inspection. Will lease. 5672 VIRGINIA AVE. HOlly. 3314.

7-RM. bung., slpng. pch., unusually well furn. Oriental rugs, plenty lamps, mirrors, summ. rate, open inspect. 1436 N. Edgecliff Dr. Close Holly. Jct. off Sunset.

7-ROOM furnished house 1 blk. off Wilshire. 540 S. GRAMERCY PL. 3 bedrms., sleep. porch, sun porch, 2 baths. $175 per month, year lease. FI. 6167 or FI. 0779

7 ROOMS, beautifully furnished, sublet until June 10. For information phone WR. 9693.

7-RM. and slp. porch, furn. bung., gas furnace, garage. 1660 WEST BLVD., nr. Washington 768112.

7-ROOM furnished bungalow at 247 So. Ardmore ave. Inclosed sleeping porch, garage, gas furnace. 567-492.

7-RM. furn. lower dup. 3 bedr., gar., red. rent. Ph. Red car. HE. 0696. 1556 Fuller ...

TO LET—HOUSES—
Furnished

West and Northwest

FINE MODERN HOME
WINDSOR SQUARE
OWNER GOING EAST, WILL LEASE HER HOME, TEN ROOMS, FOUR TILE BATHS, ELEGANTLY FURNISHED. REASONABLE RENT TO RESPONSIBLE TENANTS. SHOWN BY APPOINTMENT
R. A. ROWAN & CO.
300 TITLE INSURANCE BLDG.
TRinity 0131.
REAL ESTATE, RENTALS, INSURANCE

HILLSIDE BUNGALOW
5 rms., beautifully furnished, lovely drapes, lamps, etc. 2 bedrooms, bed davenport in living rm., tile bath and kitchen, brkfst. nk., garage. Located on Mayberry Heights, nr. Sunset Blvd. Close in, wonderful view, overlooking city. Delightful gardens, with lots of flowers and roses. Open 2 to 5 p.m. Turn off Sunset Blvd at Westerly Terr. 1436 Elevado st.

NEAR SIXTH & SERRANO.
Owner leaving city will rent her white stucco home for the summer to responsible tenants. 9 rooms, 4 lovely bedrms., sun rm., maid's rm., 3 baths. $300 per mo.
SEE MISS RUSH OR MRS. WOOD.
DU. 3300.
LAACK & WILLIAMS, 6TH AT OXFORD

WINDSOR SQUARE.
Owner going abroad, will rent her home of 6 rms., 3 lovely bedrms., 2 baths, furnished in rare orientals & imported furnishings. SOMETHING DIFFERENT. DECIDEDLY BELOW VALUE AT $200. SEE MISS RUSH OR MRS. WOOD.
DU. 3300.
LAACK & WILLIAMS, 6TH AT OXFORD

ELEGANTLY furnished owner's home in ...

TO LET—BUNGALOWS—
In Courts

Furnished

EDMARY COURT, HOLLYWOOD
1826 GRACE.
New dbl. apt. with beaut. bedrm., maid service, quiet, exclusive, adults only. Moderate rate. 1 blk. N. Hollywood Blvd., bet. Yucca & Franklin. 1st st. W. Wilcox.

BEAUTIFULLY appointed 4-room bungalow, elaborately furnished, overstuffed furniture, tile baths and kitchen, one of finest courts in Hollywood. Rents $60 up. Will take children. Pretty as the name.
ROSE GARDEN COURT.
1166 to 1174 N. HOBART BLVD.

RENT REASONABLE.
Elegantly furn. lower or upper in duplex. 4-room (bedroom and extra bed,) tile bath and shower (auto parking.) 1615½ ACACIA, 1 block north 6th and Union ave. bet. Union ave. and Union Dr.

LA JOLLA, CALIFORNIA.
Six rooms, two tile baths. Another with two beds, furnace heat, new, beautifully furnished. Garage; on beach. MRS. ROSE WOLFF, 320 Coast Blvd., La Jolla, Cal.

HOLLYWOOD'S BEST
Separate house, 4 rooms and tile bath with shower, 2 bedrooms, phone, garage. Just completely redecorated. Delightfully furnished. Reduced to $70. 1249 ORANGE DRIVE. GR. 5176.

MONTELEONE COURT.
1623 N. NORMANDIE, off Holly. Blvd. Beaut. furn. 3 & 4-room individual bungalows, extra bed, phone, gar. 596369. The prettiest spot in Hollywood.

SPECIAL inducement to desirable tenants of flats, courts, apts., hotels, stores, farm lands that I own. NEWTON, 303 Lane Mtg. Bldg. TU. 2354. Hours 12 to 5 p.m.

$11 WK. WALKING DISTANCE.
Free parking. Reduced mo. rate. New beaut., comp. furn. 2 & 3-rm. bung., ph. 1027½ COURT ST. VA. 4185. C or Holly. car to N. Beaudry, 1 blk. ...

TO LET—HOUSES—
Unfurnished

West and Northwest

6 ROOMS.
$125
PER MONTH
RENT
BUYS
MODERN
$10,000
HOME
WONDERFUL
DISTRICT.
NOTHING
DOWN.
CALL
HINDS, TU. 2130.
601 STOCK EXCH. BLDG.

6-ROOM MODERN UPPER DUPLEX, 854 SO. DETROIT. WILSHIRE DISTRICT. EMpire 3813.

6-RM. house, 2 bedrms., sun rm., built-in feat. Gar. 951 N. ARDMORE. HO. 3962.

6-R. new bung. 3 bedrms., N. of blvd. Cent. Holly. $110. Close in. HO. 4866.

6-RM. mod. stucco, slp. porch, gar. 5200 MARATHON. Blk. Western. HE. 1703.

6-RM. mod. bung. 3 bdrms., bath, built in feat. Gar. $60. 7621 Santa Monica Blvd.

6-rm. new duplex, Windsor Dist. 3 bedrms. 621 N. PLYMOUTH BLVD. GR. 3662.

6 RMS. large upper duplex, porch, $10...

TO LET— Or Lease

Offices and Desk Space

FOR RENT—Any part of a 3-rm. suite of offices, elegantly furn. in mahogany, including stenographic and phone service is now available to a desirable tenant at a rental less than 1 rm. would cost you. If you are looking for something attractive, cheap, it will pay you to see this suite. 1217 DETWILER BLDG., MEt. 3485.

ONE large office divided into 2 attractive private offices and 1 large reception room. Telephone installed. Van Nuys Bldg. Owner must leave account health. Will rent for any length of time. Very reasonable rates. Phone VA. 2858.

"KEIM FOR OFFICES" anywhere, any size. Single or suite. Call room 202 at 219 W. 7TH ST. for complete list and floor plans or phone TUcker 8412 or MEtro. 5782. No charge to you.

REASONABLE RENT

Single office or suite of two. Good light, newly decorated, convenient to Civic Center, tunnel and parking space. HOMER LAUGHLIN BLDG. 315 S. Broadway. VAndike 6371.

HOLLYWOOD DESK SPACE
I have desk space in Hollywood's finest office bldg., for rent, phone service furn., very reasonable. GR. 9311.

OUR OFFICE BUILDING SPECIALIST CAN SECURE FURNISHED OR UNFURNISHED, LARGE OR SMALL OFFICE SPACE AT LOWEST RATES. NO CHARGE TO YOU. LET'S DISCUSS IT. W. ROSS CAMPBELL COMPANY 712-14 S. SPRING ST. VAndike 1177.

OFFICE SPACE OR DESK ROOM, GROUND FLOOR. REASONABLE RENT. 751 SO. SPRING ST. VAndike 1470.

FURNITURE—HOUSEHOLD GOODS—For Sale, Exchange

FOUR ROOM OUTFIT. Special $195.
Do not be misled. These are furnishings for four separate rooms, consisting of loose cushion, cut velour living-room suite, handsome floor lamp, walnut dining suite, enameled bedroom suite, high oven range, with broiler. See this outfit and convince yourself. You will be proud to have it in your home. Cash or terms.
PEOPLE'S OUTFITTING COMPANY, 3304-6-8 S. Vermont ave. Cash or Terms. Open every evening. Plenty rm. to park.

4-PC. French Grey bedrm. set, $30. Refg., $10; side oven, gas range, $20; combination walnut dining table, $18. Walnut davenport table, $14. walnut bed, davenport, cut velour cane ends, $45; massive brass bed, $16; day bed and mattress, $14; 4-pc. genuine walnut bedrm. set, $60; music cabinet, $7; library table, $8; fiber rocker, $9; auto. seat rocker, $7; cedar chest, $12; 5-pc. dining set, $15. large china cabinet, $20; good 9x12 rug, $15; 8x10, $12; several small rugs, and many other pieces furniture, cheap. 922 W. 10TH ST.

REFRIGERATOR BARGAINS!
500 lbs., ice free with each!

$18.50	ice chest	$11.50
$27.50	top icer refrig.	22.50
$40.00	side icer refrig.	32.50

No ice free with following:

$ 8.50	refrigerator	$ 6.15
$22.50	refrigerator	18.50

Big discount for cash.
OVERELL'S, Seventh & Main sts.

SACRIFICE beautiful furnishings of 9-rm. Wilshire res. by the piece, consisting of Oriental and domestic rugs, silk mohair living-room suite, walnut dining set, Coxwell chair, walnut and ivory bedroom suites, floor lamps, spinet desk. Many other wonderful pieces for dining and living-room. Call today and tomorrow. Dealer, 701 S. GRAMERCY DRIVE, cor. W. 7th st. Everybody welcome.

FREE—9-12 RUG
With every purchase from $125 over. Open evenings. Liberal terms.

	Ice box	$12.50
$ 75	genuine walnut dining set	39.50
125	3-piece parlor suite	85.00
135	genuine walnut bedrm. set	85.00

MAJESTIC FURNITURE CO. 1037-39 N. Western Ave.

FURNITURE—HOUSEHOLD GOODS—Wanted

WANTED—
FURNITURE AND FURNISHINGS of the highest quality for spot cash. Complete home or single pieces, including oriental rugs, antiques, musical instruments, silverware, chinaware, bric-a-brac, linens, bedding, etc.
You will be pleased with my method of doing business.
LEWIS S. HART, TUcker 6356.

WANTED.
FINE FURNITURE AND HOME FURNISHINGS, including antiques, oriental and domestic rugs, linens, drapes, silverware, musical instruments, etc. Complete home or single pieces. WE PAY SPOT CASH OR SELL ON COMMISSION. CASH ADVANCED ON CONSIGNMENTS. H. P. BALL CO., AUCTIONEERS. ATlantic 9640. ATlantic 9611.

CASH for your furniture and furnishings, including oriental rugs, linen, bric-a-brac, medium and high grade, complete home, or by piece. Take possession at your convenience. Call, day or evenings, GL. 0193.

YOU want to sell your furniture. We want to buy. We pay cash at top market prices, and take it away—no trouble to you. COL. C. F. CALHOUN & CO., Auctioneer, Inc., AXridge 3880.

DON'T SELL your furniture until you see me. I will pay more for it and remove it at your convenience. Call HUmbolt 4517-J.

WE buy furniture, rugs and linens of every description and pay the highest cash prices. It will pay you to call HUmboldt 0198. SOUTHWEST AUCTION HOUSE

HU. 4831, eastern people, want fur., rugs, linens, pay cash. Call MRS. BLOOM.

CALL me first or last, I pay cash. Furniture or rugs. UNiversity 3278.

CALL ANgelus 8705. I need furniture, rugs and linen, any amount for spt. Cash.

MUST have furniture, spot cash, any amount. THornwall 8417.

I NEED rugs, furn., from private party. I'll pay cash. Any time. UNiversity 0478.

I NEED furniture, rugs, linen for cash. Private party. Call HU. 0260.

MUSICAL INSTRUMENTS— For Sale and Exchange

PIANOS RENTED.
Rent a new or used Piano.
Upright..........$2 a month and up.
Player...........$4 a month and up.
Baby Grands......$8 a month and up.
All rent can be applied on purchase later if desired.
WURLITZER, 814 S. Bdwy. Open eves. FAber 4640.

WE will rent you a nice little piano, Player or Baby Grand as low as $4 month; later you can apply all rent on purchase price of any new or used piano in our large stock of highest grade pianos. Ask about our free delivery plan. PACIFIC COAST PIANO CO., 815 W. 7th, near Figueroa.

FOR SALE—Used Upt. player and grands for nearly all makes all at sharp reductions at Fitzgerald's, the piano bargain center of Los Angeles. Very easy terms. FITZGERALD MUSIC CO. 727 S. HILL ST.

AN elegant highest grade Reproducing Baby Grand Piano at a big price cut; will accept your old piano, any model or make, as part payment. Would rent and apply rent on buy later. Open nights. PACIFIC COAST PIANO CO., 815 W. 7th, near Figueroa.

$1.50 A WEEK buys beautiful Art Mission Case Player Piano (used,) bench and 20 hand played music rolls. Reduced to $168 for quick sale. No cartage charge. WURLITZER, 814 S. Bdwy. Open eves. FAber 4640.

$275 BUYS Bungalow Player Piano (used.) Brown mah. satin finish case. Bench and lots of rolls. No cartage charge. Terms $1.50 a week. WURLITZER, 814 S. Bdwy. Open eves. FAber 4640.

PIANO. $10 delivers a brand new upright piano fully guaranteed, free bench, free delivery, 30 days' free trial, your money back if not as represented. DANZ MUSIC CO., 105 N. Spring. Open eves. till 9.

GET acquainted with Gulbransen registering piano. It satisfies your heart's longing for expression. "You pedal-touch for the desired finger-touch." MARTIN MUSIC CO., 734 So. Hill.

WONDERFUL opportunity to buy a slightly used Maytona grand for only $395. Terms to suit. Get in early for this bargain. THE MAY CO., Music section, 4th floor.

MISCELLANEOUS— For Sale

$25,000 WORTH of high grade paintings, all by famous artists, will sell the lot for $5000 cash or sell separately at wonderful bargains, buy now and save 400%; a lot of frames going cheap. Address 1332 12TH AVE., city. Also 12 upright easels cheap.

BUY this tent, seating 350, cheap. REV. ABNER. HU. 0300-J before 9, after 6.

AUTOMATIC hot water heater, small payt., bal. ea. mo. TU. 1905; VA. 3830.

INVALID'S wheel chairs, sale or rent. SKEELS, 1914 S. Main. ATlantic 8823.

FERTILIZER—100% pure cow, $4.50 for 7 100-lb. sacks. Sgl. yds. $4.50 del. 590076.

Office and Store Equipment

SPECIAL SALE OF OFFICE FURNITURE in oak, mahogany and walnut. Consisting of desks, chairs, filing equipment, and all office accessories.
ROBERT L. WARE, Desk Dept. 321 I. W. Hellman Bldg. 124 WEST 4TH ST. Los Angeles, California.

CASH REGISTER SALE.
LARGE OVERSTOCK MUST BE SOLD. PRICES SLASHED ON BOTH NEW AND REBUILT MODELS. COMPLETE ASSORTMENT CASH REGISTERS, MEAT CHOPPERS, COFFEE MILLS, SCALES, ETC. CASH OR TERMS. FULLY GUARANTEED. LARGEST STOCK IN CITY. 408 SO. LOS ANGELES ST.

COMPLETE OFFICE EQUIPMENT
"LOW RENT DISTRICT" PRICES
COR. 4TH & LOS ANGELES STS.

STORE fixtures, showcases, soda fountains, meat boxes and cases. Rebuilt cash registers and scales. Entire floor of used goods. Easy terms. WESTERN SHOWCASE & FIXTURE CO., 517-519 E. 9th st. near Wall st.

COMPLETE line of office and store equipment for sale. Special sale on used office chairs, all kinds. PACIFIC SHOWCASE & FIXTURE CO. 412 E. 9th st. MAin 4479.

SHOWCASES, store, office, butchers and restaurant fixtures, new and used, bought, sold and exchanged; cash or terms. PACIFIC SHOWCASE & FIXTURE CO.

WANTED— Miscellaneous

BOOKS BOUGHT. HOLMES BOOK CO.
BOOKS OF EVERY DESCRIPTION PURCHASED. 740 S. MAIN ST. Phones—TRinity 2285. TUcker 3895.

AVOID THE CONGESTION OF THE TIMES TELEPHONE SWITCHBOARD BY TELEPHONING YOUR SUNDAY ADS FRIDAY OR EARLY SATURDAY. 7:30 P.M. IS CLOSING HOUR FOR ALL CLASSIFICATIONS. MEtropolitan 0700.

BOOKS BOUGHT.
Complete libraries or single volumes. Wanted especially sets of Encyclopedia Britannica, International Encyclopedia and all standard sets. Auto calls. POWNER'S BOOK STORE, 542 S. Spring st. TUcker 5418.

WANTED—Doughnut equipment, Gem machine, furnace, kettle, grate, small cake mixer, mixing bowl, hood & stack. H. G. CORNISH, 4506 Melrose, 590-905.

WANTED—Coleman gasoline stove & lamp, toilet, sink & washbowl & fixtures. Broadway 3103.

WANTED—Desks, roll and flat, for 2 offices, also safe and filing cabinets; will pay spot cash. MR. KAHN. TU. 1631.

WANTED—Office furniture, safes, etc. Call SKEELS, 1914 S. Main. ATlantic 8823.

BOOKS wanted, any quantity or kind. BEacon 2697.

WANTED—Spot cash for used office furniture. ATlantic 7014.

Discarded Clothes

MEN'S USED SUITS WANTED—Tuxedo, overcoats. Pay $5 to $15. Priv. auto. Levin, 717 W. 6th. MA. 2506

MEN'S clothes bought, price no object. We need them. MAin 6205. 329 W. 2nd.

WE PAY HIGHEST PRICES IN CITY FOR Used clothing. 124 S. Spring. VA. 5225.

Diamonds and Jewelry

HIGHEST CASH PRICES PAID FOR DIAMONDS, GENUINE PEARLS, OLD JEWELRY, OLD GOLD & SILVER. LOS ANGELES JEWELRY COMPANY, 301 UNION BANK BLDG., CORNER 8TH AND HILL STS. PHONE TUcker 6636.

SWAPS— All Sorts

HAVE $1000 equity in new Baldwin reproducing grand, also $11,000 grocery stock. Also 4 clear lots near Santa Fe Springs to trade for something I can use. What have you? W. A. CORNITIUS, 7025 Melrose ave., HOlly. 4694.

3 INCOME business lots, at beach. Leased for $175, per month; increase each year. Will take high class automobile or vacant lot in part payment and some cash. Balance easy. R. K. WILSON, 190 Westminster, Venice. 61443.

ANYTHING of value as first payment on new modern 5-room bungalow and garage, one in Glendale and one in L. A. Monthly payments like rent. H. L. MILLER CO., 109 S. Brand, Glendale. Phone Glendale 853.

SELL $500 lot equity for $450, or exch. for inc. prop. 2858 E. 4TH ST.

WILL sacrifice $700 lot equity for cash or trade. BLAIR, GR. 3760.

MOD., NEW BUNG., 3 rms. gar. Good buy. 3726 EASTERN AVE. May swap.

WILL trade $1000 equity in 4-room bungalow for trust deeds or car. EM. 4159.

MOON sedan, 1924 mod. Will trade for mtg. or clear R. E. 4910 S. VERMONT.

$1550 Eq. 4-r. house. R. $1200. Late car. What? Owner. 107 E. 90TH ST.

2½ A. lots, suitable chicken r. Close in. First Pt. T.D., auto. 107 E. 90TH ST.

EQ. $1100, W. side cor. lot. For cl. car. 230 S. PACIFIC, Huntington Park.

LIST your swaps with Lloyds, 404 METRO. THEATER BLDG. FA. 2390.

LOTS near main blvd. for automobile, any make. 1629 CENTRAL. HU. 6647.

IF you want action on your trades see KOPSENG, 7003 Wash., Culver City.

CONF., fountain & booths. $1000 will handle. Can use good car. BE. 7092.

WILL exch. high class dentistry for repairing my Buick car. 2733 S. Figueroa.

RADIO, WIRELESS APPARATUS For Sale, Ex., Etc.

6-TUBE DISTANCE SET—Cost $225; slightly used. Large wet battery, large tubes, B and C batteries. Large, good sounding horn and all other accessories included, free—completely installed in your home for $125. WURLITZER, 814 So. Broadway. Open evenings. FAber 4640.

AUTOMOBILES, ETC.— Miscellaneous

GET THE HABIT

Purchase your BETTER USED CAR from us, and save money.

NO BROKERAGE CHARGES ON TIME PAYMENTS.

WILLS SAINTE CLAIRE Sedan, 7-pass. disc wheels, extra wheel and tire. Guaranteed 90 days. A bargain at $3850.

WILLS SAINTE CLAIRE 4-pass. coupe, latest model, in the pink of condition, and guaranteed, of course. $3500.

WILLS ST. CLAIRE, speedster, 2-pass., custom built body painted in Duco, $1400.

WILLS ST. CLAIRE 7-pass. touring, only run a few miles..........$2500

WILLS SAINTE CLAIRE Roadster, many extras, price only.......$1525

OTHER MAKES

Series 4 Mercer, 4-pass. Sport.......$750
1923 Dodge, 5-pass. Touring. A clean one..........$600
1923 Ford Roadster, 2-pass., a nice one for..........$275
1922 Hudson Touring. A pick-up for $450
1922 Lexington Touring, 5-pass....$350
1921 Buick Coupe, new paint......$650
1922 Oldsmobile 4, 4-pass.........$500

WESTERN MOTORS CO. 1058 S. Flower.

EVERY DOLLAR INVESTED WITH US IN A

AUTOMOBILES, ETC.—
Miscellaneous

Touring Cars for Sale

FORD TOUR., 1924, bumpers and other extras. Guaranteed. $495.

DUNHAM for FORDS

Authorized Ford Dealer, 1250 W. 7th.

FORDS. We have 1924, '23, '22, speedsters, closed jobs, anything you want, all painted, ready to roll. We must sell them this week end. Take advantage and make us an offer.
H. J. WURZBURGER, 1101 S. Hope.

FORD TOURING. $65. Other wonderful buys in later models.

DUNHAM for FORDS.

Authorized FORD Dealer, 1250 W. 7th.

FORD touring, 1925 model, $175 in Buckstel brakes, shocks, etc. Price $390 for quick sale, 1-3 cash. Terms. RE. 5930. 1806 S. HOOVER, day time.

FORD, '24 model, full eqmt., 30 da. guar. REAL BUY, $295. $90 dn. Terms. AN. 1650.

HUDSON 1921 SPEEDSTER, $800
EASY TERMS
434 W. PICO. OPEN EVES.

HUDSON touring, looks and runs like new. Mechanically perfect. A bargain. $125 will handle. 1020 S. FIGUEROA.

HUPMOBILE TOURING, 1923, R-11, first class condition, original finish, bumpers, spare, wings and other extras. Call MR. FEY, HE. 5528.

JEWETTS, ALL MODELS. Reconditioned. 90% new. Our "Bond" is your guarantee for 90 days. Open eves. and Sun. F. J. RILEY CORP. Paige & Jewett. 1223 S. Figueroa. Ph. WE. 2726.

JORDAN, have $500 deposit on new car. Will sacrifice for $300. Call 817 DETWILER BLDG. TU. 6232. Need money.

KISSEL sport phaeton, deep seated Spanish leather, upholstery, refinished with apple green, Duco job, 6 tires and whls. Nickel shell and parts, trunk, extremely good looking. H. J. WURZBURGER, 1101 S. HOPE.

LA FAYETTE '23 TORPEDO—
Equipped with wind wings, bumpers, trunk and rack, excellent tires, 2 spares, new Duco finish and completely rebuilt, carries new car guarantee. $2000. Terms.
TROY MOTOR SALES CO.
1132-34 So. Figueroa. Open eves. & Sun.

[illegible]

AUTOMOBILES, ETC.—
Miscellaneous

Roadsters for Sale

CHRYSLER ROADSTER
Driven only a few miles.
$1500 TERMS
434 W. PICO. OPEN EVES., SUN.

CHRYSLER ROADSTER, 1924—
A1 condition. Bargain.
CHESTER BENNETT MOTORS.
6145 Hollywood Blvd. HOlly. 4441.

DODGE roadster, 1923. $550. $75 down. Looks like new. Runs good. Extras. Good cord tires. 1222 W. 6TH ST.

FORD ROADSTER, latest. New tires, paint, and extras. Guaranteed. $310.

DUNHAM for FORDS
Authorized FORD Dealer, 1250 W. 7th.
Open evenings, incl. service & parts.

FORD '23. Guaranteed roadster, new paint, looks and runs like new. Full price, $195. Terms if desired.
W. I. TUPMAN
3330 S. FIGUEROA.

FORD, '24, 30 da. guar. 5 good tires. Rocky Mt. brakes, bumpers, speedo., shocks, lock wheel, mirror, $10 horn. Stop light. $100 dn. AN. 1650. 4509 WHITTIER BLVD.

FORD roadster, late '24. Looks brand new. Extras. Can't use. Have terms arr. $100 down. 507 S. FLOWER.

FORD 24 STYLE ROAD., $285.
108 W. PICO. AT. 9610.

HUP roadster, '23, real sacrifice & no maybe. 845 N. KENMORE. 596-181.

JEWETT 24, SPORT ROADSTER—
This is a real buy. Original rubber, bumpers, wings, really a new car at ½ the price. If you see this one, you will want it. Dealers please don't call. $775. Terms. 1205 S. MAIN.

JEWETT spec. sport roadster, latest 1924 series, cannot be told from brand new. Has disc wheels, bumpers, other ext. Pay. arr. $225 dn. 507 S. FLOWER.

MARMON 1924 SPEEDSTER,
4-pass., 4 new balloon tires, 2 spares, Orig. finish. Run only 9201 miles. Upholstery, motor, good as new. Repossessed from its original owner. This is a special bargain and must move quickly. SPECIAL TERMS TO RELIABLE PARTY. Don't overlook this. GEN. AUTO FIN. CORP., 1238 S. Hill.

MOON
ROADSTER
[illegible]

AUTOMOBILES, ETC.—
Miscellaneous

Coupes for Sale

FORD COUPE '23
Ruckstell axle, new cord tires, spare, etc. Upholstering shows care. Motor A-1 shape. $365, terms.
W. P. HERBERT CO.
1250 S. Olive. VAndike 9016.

FORD 1925 COUPE
Original finish and tires, upholstering like new, small mileage. New car guarantee. Satisfactory terms.
WM. L. HUGHSON CO.,
10th & Olive. Open eves. & Sun.

FORD COUPE, encl. dely. box. Extras. Good condition, $235.

DUNHAM for FORDS

Authorized Ford Dealer, 1250 W. 7th.

FORD guaranteed coupe. Late model, new paint. New tires, bumpers, speedo.
$80 cash, $15.50 a mo.
W. I. TUPMAN
3330 S. FIGUEROA.

FORD coupe, late 1923. New wire wheels, balloon tires, Watson shock absorbers. Many other extras. Car in 1st class condition in every way. $300. Ph. GR. 1156. 306 HOLLYWOOD SECURITY BLDG.

FORD COUPE, LATE 1924, $450. $50 DOWN.
EXCEL. COND. EXTRAS. CORD TIRES. OPEN EVENINGS. 1222 W. 6TH ST.

FORD coupe, '24. A-1 throughout, lots of extras. $465, terms. FELIX CO., Chev. Dealers. 1055 S. Olive. Always open.

FORD coupe, '23 model, very cheap, $50 dn. All new cords. Lock wheel, double Hasslers, etc. 4216 MONETA.

FORD 1925 coupe. Brand new. Save on this. Liberal discount. Easy terms. J. V. BALDWIN, 1417 So. Figueroa.

FORD coupe, late 1924, bumpers & all extras, terms. PH. WA. 9051.

FORD coupe, 1923. Must sell today. $250. Like new. 2220 S. HOOVER.

FORD coupe, '24. Just like new. Orig. throughout. Cheap. $75 dn. 4216 Moneta.

FORD coupe, 1923, model. $225, must sell at once. AXridge 7373.

FORD coupe, '23. Wonderful condition. $300. FELIX CO., 1055 S. Olive.

FORD coupe, 1922, couldn't run better. $275. FELIX. 1055 S. Olive.

FORD coupe, fine cond., worth $350 [illegible]

AUTOMOBILES, ETC.—
Miscellaneous

Sedans for Sale

FORD 1923 Fordor sedan. Original finish. Excellent tires, equipped with Ruckstell axle, lock steering wheel, speedometer, upholstering just like new. Really a wonderful buy at $465. Terms. 1137 SO. OLIVE. Open eves. & Sun.

HAYNES BROUGHAM

CUSTOM BUILT JOB; BUMPERS, DISC WHEELS, INDIVIDUAL STEPS, FINISHED IN DARK BLUE. MOTOR THOROUGHLY OVERHAULED AND HAS ALL 1924 IMPROVEMENTS. A DANDY JOB. ORIGINAL COST $4700. BEST BUY IN LOS ANGELES FOR $945.
617 NORTH BROADWAY

HUDSON COACH, 1924.

In splendid mechanical condition, driven very little. Original finish, practically new cord rubber, lots of extras, priced to sell quickly.
LEON T. SHETTLER CO.
Figueroa at 16th. WE. 2321.
Open evenings.

HUDSON SEDAN, 1922—
In perfect condition. Many extras. Always privately owned and shows it. Must sacrifice for immediate sale. Phone DRexel 4446.

HUDSON SEDAN—
1925, brand new. Never been used. Fully equipped. Will discount.
CHESTER BENNETT MOTORS
6145 Hollywood Blvd. HOlly. 4441.

HUDSON coach, 1923, original finish, $765. Motor perfect. Sac. owner, 1445 N. SYCAMORE DR. HE. 9150.

HUDSON coach, 1924, almost new, fully equipped, owner needs lighter car, will sacrifice, terms or trade. 2414 W. 7TH.

HUDSON sedan, sell or trade, 1st class cond. Make me an offer. Call owner, DAN BLANKINSHIP for appt. FA. 5598.

JEWETT SEDAN, DE LUXE MODEL,
Run only 13,000 miles, new rubber on rear, lots of extras. Motor in perfect condition. A buy at $1085. Private owner. 8835 CEDAR ST., Graham Station. DE. 1449.

JEWETT brougham, 1924, fully equipped, looks like new. "It's Bonded." $385 down. Open evenings and Sunday.
F. J. RILEY CORP., Paige & Jewett.
1223 S. Figueroa. Ph. WE. 2726.

JEWETT special sedan, late 1924. Here is [illegible]

AUTOMOBILES, ETC.—
Miscellaneous

Trucks and Delivery Cars

FORD PANEL DELY. & TRUCKS
Good cond. Priced right. Easy terms.

DUNHAM for FORDS

Authorized FORD Dealer, 1250 W. 7th.

FOR SALE—Trucks, 3 Packards and 1 White, fine cond., with or without bodies; unusual buy for quick action. Address Z, box 356, TIMES BRANCH.

1919 3½-TON WHITE
See MR. RYAN, 1243 E. 9TH ST.

FORD truck, $45. Good cond. Rubber. 710 E. 40TH ST.

FORD truck, 1924, stake body, $425. Terms. 755 CENTRAL AVE.

FORD truck & trailer, 1923, in good condition. Sell cheap. GR. 7674.

FORD truck, 1923, stake body, Walford axle, $295. Terms. 755 Central Ave.

Automobile Trailers

PIKE TRAILERS, 2 or 4-WHEEL, FOR SALE OR RENT. 701 E. 7TH ST.

AUTO TRAILER CO. 2 and 4-wheel trailers, sale or rent. 1322 CENTRAL AVE.

Automobiles for Exchange

FORD coupe, '24 model, rubber good, mech. perfect. For 1921 or 1922 Dodge touring. HARKEY Super-Service, Hawthorne.

Automobiles Wanted

SELL YOUR CAR FOR CASH. WE BUY FOR 5 DIFFERENT STORES. DON'T LOSE YOUR CAR. OUR CONSIGNMENT FINANCE PLAN WILL SAVE YOUR EQUITY. INVESTIGATE. AUTO EQUITY CO., 220 W. PICO. WE. 2186.

WE WILL give liberal cash or trade for any late model car. Drive in and get our price.
PASHLEY, 1118 S. MAIN ST.
Oldest L. A. Used Car Business.

WANTED—1924 coupe, Ford or Star, for cash; must be a bargain from private owner, no dealers. Call today or Saturday between 12-4 p.m.,
1308 ISABEL ST.

PAY CASH TO PRIVATE PARTY FOR BARGAIN IN LATE MODEL CAR OR FOR EQUITY. NO DEALERS. CALL AT RESIDENCE, 206½ W. 43RD STREET. PHONE AXridge 8210.

50 CARS FOR CASH
Just opened new store.
[illegible]

POULTRY, PET STOCK—
For Sale, Ex., Wanted

Dogs and Dogs at Stud

POLICE puppies, sired by imported champion Maternhof Chlodwig, V. D. Mainhoche, Dam Yorna Van Schlosser; splendid pedigree. Phone MAURICE TOURNEUR, 595640.

Cats

SELLING out. Studs, Queens and kittens. 1123 W. 54TH ST. VE. 2200.

HOUSES—
For Sale

Miscellaneous

MAGNIFICENT HOME.
JUST OFF WILSHIRE BOULEVARD.
12 ROOMS, 6 BEDROOMS, 3 BATHS.
SOLID MAHOGANY. UNIT HEATING.
LARGE LOT. BIG SWIMMING POOL.

We have a most interesting price on this exceptional residence in one of the most desirable sections of L. A. Inspect this property and save $10,000.

SPLENDID BARGAIN ON SERRANO.
A 2-STORY HOME FOR $16,500.

This charming home has 4 bedrooms and 3 baths. Lot is 55x145. There is a lovely large living-room, big dining-rm., sunny breakfast room and nice kitchen. A 2-story home for price of a bungalow.

LOOK AT 355 S. SYCAMORE.
A REAL BUNGALOW BARGAIN.
Stucco with tiled roof. Interior solid mahogany. Studio living-room. There are 3 dandy bedrooms. Brand new. Snap. Peachy big east front patio with large awning. Ornamental street lights. Close to school, street cars and stores.

SEE 944 S. LONGWOOD
OWNER WANTS QUICK ACTION.

9 exceptionally nice rooms. Everything of the very finest. 3 bedrooms, 3 baths. Unit heat. Special construction. See it. $5000 under actual market value.

JAMES J. DONAHUE,
Wilshire corner Western. DRexel 4951.

SPANISH MISSION HOME IN HANCOCK PARK
OPEN FOR INSPECTION.
[illegible]

HOUSES—
For Sale

Miscellaneous

YOU NEVER KNOW WHAT YOU CAN DO UNTIL YOU TRY
WE HAVE SEARCHED THE CITY TO FIND YOU THIS REMARKABLE BUY

WHERE UNRESTRICTED B-ZONE 60-FT. LOTS ARE SELLING AT $250 A FRONT FOOT.

IF YOU ARE LOOKING FOR A COMFORTABLE HOME, AND AT THE SAME TIME WISH TO MAKE SOME MONEY—"HERE'S YOUR GOLDEN OPPORTUNITY."

THIS 8-RM. HOME, CONSTRUCTED TO EASTERN STANDARDS, COZY FIREPLACES, BEAMED CEILINGS, AND EVERYTHING THAT BREATHES AN ATMOSPHERE OF HOME LIFE.
LIVING, DINING-ROOM, KITCHEN, LARGE BACK PORCH, EXTRA LAVATORY.
FOUR BEDROOMS, SLEEPING PORCH AND BATH UPSTAIRS.

DON'T DELAY FOR HE WHO HESITATES LOSES WHAT THE OTHER FELLOW GAINS.

HERE'S YOUR CHANCE
A HOME INCLUDED AT THE PRICE OF A LOT.
FOR INFORMATION ON THIS PROPERTY CALL
ANNE N. THOMAS
THE FRANK MELINE COMPANY'S WILSHIRE OFFICE
WILSHIRE AT SERRANO DRexel 1464.

EXCEPTIONAL HOME BARGAIN
Circumstances necessitate sale. Will consider any reasonable offer.
Beautiful stucco home, situated upon attractive corner lot in Wilshire Highland Square District. There is nothing to compare at all in price in this exclusive residential district.
Entrance hall, beautiful large living room having 3 exposures, attractive real fireplace. Dining room entirely separate from living room. Comfortable kitchen, breakfast nook. Three lovely large bedrooms with connecting tile bathroom. Main bathroom having built-in shower. Garage for 2 cars.
This property must be sold. Open for [illegible]

HOUSES—
For Sale

Miscellaneous

$20,000 REWARD
IS OFFERED TO
A DISCRIMINATING HOMESEEKER THAT CAN APPRECIATE A GENUINE BARGAIN.

NEW ENGLISH BRICK HOME.
TWELVE ROOMS.
FIVE BEDCHAMBERS.
FOUR TILE BATHS.
THREE-CAR GARAGE AND CHAUFFEUR'S ROOM ABOVE.

EXCLUSIVE FREMONT PLACE.
WESTERLY DRIVE, CORNER 9TH
SPACIOUS GROUNDS, 110x268.

PRICE $65,000.
ACTUAL COST $87,500.

WE INVITE SINCERE BUYERS.
NOT SIGHTSEERS
TO BRING COMPETENT APPRAISERS.

OPEN TO INSPECT 2 TO 5 P.M.

BACK TO MICHIGAN
WE GO.
$13,500. $13,500. $13,500.

Is the sacrifice and reduced price on my 8-room residence (52 ft. lot) near 3rd and Wilshire Place.

3 bedrooms and sleeping porch.

See this beauty by appointment with C. C. GOFORTH.
FRANK MELINE CO.
Wilshire Office.

Wilshire at Serrano. DRexel 1464.

$11,500. $11,500.
BUSINESS MAN'S HOME
MUST BE SOLD
Priced at least $2000 below its real value, this desirable and attractive home of the older type will be picked up by some fortunate buyer. Seven rooms, 3 bedrooms, MAID'S ROOM; LARGE COMFORTABLE LIVING ROOM; one of the MOST DELIGHTFUL front porches we have ever seen; SIDE PATIO covered with wisteria. If you are looking [illegible]

[illegible]

HOUSES—
For Sale
South and Southwest

CIMARRON AVENUE BARGAIN.

$6500—$1000 cash, balance $50 monthly makes it easy to own this extraordinary snap. New 5 large room bungalow home; with every modern built-in feature. Hardwood floors throughout. Bachelder tile, real fireplace, large cement front porch, garage, cement side drive; beautiful lawn, flowers and shrubbery. Located near car line, restricted neighborhood, surrounded by fine homes and neighbors. Think what this means to you; quick buyer. You and your wife should see this wonderful bargain. No agents. MR. BERGY, 4700 Cimarron. VE. 3878.

AUCTION
Sunday, May 10, 2 p.m., 3771 2nd ave. 6 rooms, bath, built in features, H.W. floors, fireplace, large cement porch, and garage. Lot 40x137 to alley. Terms. All over the indebtedness must be cash. Why pay rent when you can buy at your own price. H. N. WOOD, Auctioneer. AX. 3992.

$5900—TERMS, 2 bung., gar. on business paved blvd. lot in L. A. Address M. box 36, TIMES OFFICE.

$7000 TERMS, mod. 6 rms. W. 43rd nr. Hoover. A bargain. 525 W. VERNON.

A SNAP—$1000 under value. Need money. 5-rm. stucco. 4326 3RD AVE. VE. 3416.

MUST sell equity in beautiful 5-rm. mod. bung., near W. Adams. Ph. 763068.

$500 or your lot equity. New 5-rm. stucco. 5159 S. Western. VE. 8160.

$4750, $250 down, new 4-rm. house, modern. Hi school & 5c car. TH. 5833.

4-RM. hs. mod. 2 yr. old. Located 1122 W. 66TH. Inquire 6028 S. VERMONT.

East and Southeast

MR. WORKING MAN, look this over: Owner out of town says sell, anything down, large new 4-room, bath and garage, all hdw. floors; 2 bedrooms, every convenience large east-front lot near L. B. Blvd. and 5c car, cut to $4250 and $250 dn. See owner's agent at 604 LIBERTY BLVD., Southgate.

BEAUT. MOD. 6-RM. bung., lawn, flowers, double gar. Cement drive & walks. REAS. OWNER. A home & income property. 1030 Ventura ave., Belvedere Gardens.

$4250—SNAP—$4250.

HOLLYWOOD—
For Sale, Ex., Wanted, To Let

HOLLYWOOD HOME
COUNTRY SURROUNDINGS and QUIET
20 MINUTES FROM DOWNTOWN
Here is a brand new 9-room home fronting south on Franklin ave. in Laughlin Park, that will appeal to the family desiring beauty, utility, convenient location and sturdy construction. Foundations are reinforced concrete with 40-lb.-to-the-foot steel beams. Garage is under house, with room for 3 cars. Living room is 20x30 ft. with high-domed ceiling; library with mahogany bookcases and canvas walls; large dining-room, breakfast room, 3 unusually large master bedrooms and 2 baths in orchid tile on 2nd floor; maid's room and tile shower 1st floor; large deck with view of entire city, ocean, Catalina, etc., a half flight above 2nd floor; all bedrooms, bkfst. room and kitchen are canvas walls, hand decorated. This home can be purchased for less than the cost of duplication. Open daily, including Sunday, 2 to 5 p.m. and by appointment. Located at 5215 Franklin ave. Because Franklin is being paved, drive up Harvard Blvd. from Hollywood Blvd. to Franklin and walk half block east. ROY D. HEARTZ, DU. 0700 or DR. 1635 eve.

LAUGHLIN PARK, nr. LOS FELIZ
Wonderful English Home
$34,000
I built this beautiful place on a high level lot that commands a sweeping view of the city and ocean. The evergreens surrounding it makes it a real dream place. I never intended to sell, but I am going to Oakland, and my loss is your gain.
Living room 20x28, spacious center hall, dining room, 18x18, 4 master bed chambers, 3 baths.
I want real home lovers to see my representative M. F. Emmerich.
Hollywood Division
THE FRANK MELINE CO.
6777 Hollywood Blvd. HOlly. 0781.

$19,500—HOLLYWOOD HILLSIDE HOME LESS THAN COST.
EXCEPTIONAL VIEW OF CITY & HILLS. 10 MINUTES' WALK NORTH OF HOLLYWOOD BLVD.
Near Cahuenga ave. Exceptionally well built, 2-story Spanish home with tile roof. First floor has large living room, cathedral ceiling, beautiful Batchelder tile fireplace; dining room dome ceiling, master bedroom and tile bath, extra large breakfast room opening on patio, model kitchen, large screen porch. Decorations ...

BEVERLY HILLS—
For Sale, Ex., Wanted, To Let

WONDERFUL HOME—English design. Living room full two-story ceiling. Balcony overlooking living room. Center hall, dining, breakfast room and kitchen, also maid's and chauffeur's rooms with baths each on first floor. Three bedrooms, sleeping porch and two baths upstairs. Excellent construction. All copper trimmed. Unit heating system. Garage for two cars. Lot 100x210. Inclosed garden, beautifully landscaped. Within two blocks of the Beverly Hills Hotel. A good reason must sell. Exceptional low price and reasonable terms. Can be seen by appointment only.
HEBER HARTER COMPANY,
Bank of Italy Bldg.
VAndike 2838.

FOR SALE. OWNER'S HOME—
Built under the supervision of Beverly Hills' most critical financier, and now ready for occupancy, consisting of 4 master bedrooms, 3 baths and shower, dressing rooms, 2 maid's rooms and bath, garage for 3 cars and box stall stable, adjacent to bridle path, water softener, laundry, 3 servant's rooms and bath. Large trees, garden in full bloom. Truly a gentleman's estate, overlooking Los Angeles Country Club. Owner's representative.
SEE LOU ROSE, INC.
470 Beverly Dr. Bevery Hills, Calif.

FOR SALE—100-ft. Wilshire business corner, west of Pruess Road. $13,000 under cheapest advertised corner in this locality. $15,000 will handle.
QUINLAN REALTY CO.
Theater Bldg., 202 Beverly Drive.
OXford 5308.

BEVERLY HILLS.
On Camden Drive, 80x162, now improved with well kept lawn and wonderful shrubbery, underground sprinkling system, ornamental fence. The price should interest you if looking for real value. Call MR. COLTON. HO. 6686.
EXCLUSIVE AG[illegible]
BURTO[illegible] CO.
WESTERN AVE. [illegible] 10TH ST.
766-[illegible]

FOR SALE
2-story Italian Residence.
Beautiful unobstructed view of mountains and city, finest section of Beverly Hills, near hotel and Sunset Blvd. Four master bedrooms, 2 full tile baths, living-room length of entire house, maid's room and bath. Only $35,000.
J. A. CORNELIUS REALTY CO.,
Wilshire Blvd. at Canon Drive.
OXford 4503. Open Sunday.

$750 CASH PRICE $6500

BEVERLY HILLS—
For Sale, Ex., Wanted, To Let

DISTINCTIVE BEVERLY HOME
624 NO. MAPLE DR.
An exceptionally charming English brick and stucco, 2 story home awaits the person of discriminating taste & good sense of value. There are 10 rooms, 4 bedrooms, 3 baths, library, sewing room, dressing-room and many closets. Large enclosed English garden. Best construction throut. All walls beautifully decorated in oil and canvas. SOME ONE WILL GET A BARGAIN. Open 1-5 p.m. LEE & LESTER, Builder. 337 Canon Dr. OX. 4914

BEVERLY HILLS SNAP
$9500—Brand new, Spanish stucco bungalow, consisting of 5 exceptionally large rooms. Tile bath and shower, $500 electrically controlled heating plant. All built-in features. Garage. $1000 cash. Balance like rent. $75 month or will trade good car for equity. For appointment call 760-393.

1ST-CLASS vacant lots clear for improved or vacant business. Will pay cash and assume. Owners only. Call
DAVID E. THOMPSON,
709 Taft Bldg. HE. 2130.

A CHANCE for some one to get a beautiful 5-rm. bung., I'd planned to live in, just completed. Close in, block off Wilshire, forced to sell. Price $8500, $1000 will handle. OWNER, HO. 4196.

OWNER in distress, beautiful new 7-room Spanish stucco, in Beverly Vista. Unusually large rooms, look it over and make me an offer. Phone OXford 6401 for appointment.

FOR SALE—Wilshire Blvd. bus. lot, $9675. Half cash. OX. 6701. Eves. UN. 4870.

WONDER snap. Ripe for build. lot, 50x150 to 20-ft. alley. OWNER, GR. 9423.

6-RM. 1 blk. N. Wilshire, 473 Clifton Way. Lot, T.D.s, cash down, BE. 8040.

$11,000. $2000 CASH—$75 MONTH. Beautiful 6-rm. English stucco, cor. lot. BENJAMIN, 1811 W. Pico. DU. 3480.

GLENDALE—
For Sale, Ex., Wanted, To Let

TWO very choice business lots, one 50x120 to alley between Harvard and Broadway on Maryland, have large house. One 50x140 between Central and Orange on Harvard. Owner will sell on very easy terms or exchange on good income and assume either in Los Angeles or Glendale. These lots are very choice and in the best business district of Glendale. ACT QUICKLY.
W. T. VICKERY, REALTOR.
EXCLUSIVE AGENT.
600 N. Brand. Phones Glen. 104 & 105.

BEAUTIFUL HOME IN BELLEHURST PK. Spanish bungalow, 6 large rms., tile roof, ¼x2 clear oak floors, artistic plastering, all decorations, gumwood finish, beam ceiling in living and dining-rooms, real fireplace, tile bath and shower, best of ...

EAGLE ROCK—
For Sale, Ex., Wanted, To Let

FURNISHED chalet, near Colorado, 3 bedrooms, lawn, flowers and shrubbery, large lot, refined community, very low 1st payment to responsible party. For special price see or phone J. H ROGERS, 12150 Wilshire, Sawtelle. Tel. 44654.

FOR SALE by owner and builder, large 5-room new Spanish stucco at 5244 LIVE OAKS VIEW AVE., near Hill Dr. A wonderful home in high-class neighborhood. Look this over, it is worth while. Phone CApitol 2683.

HIGHLAND PARK—
For Sale, Ex., Wanted, To Let

NEW STUCCO DOUBLE $6000. Priced to sell at once by owner. 4 rms., up, 3 rms. down. Garage, nice location, nr. both car lines, 18 min. from P. O. $2000 down, bal. like rent. See this before you buy. SAUNDERS, 4110 Pasadena ave. GA. 5127.

BE YOUR own landlord. We offer today a new 4-room stucco, modern, garage, level lot 40x150. Price $3750 and $300 down. Bal. your own terms. See this before you buy. 6190 PASADENA AVE. GArfield 3767.

4-RM. mod. home, lot 50x160, big bargain, owner leaving town, 3 blks. 5c car. & schls. Total price $2800, easy terms. GA. 4800.

IDEAL home 6-rm. 3 bedrms., mod. lawn, porches, flowers, 5c car. Lot 50x150. $6750. $1300 down. 5034 Pasadena ave.

FOR SALE—Modern 8-room house, suitable for large family or renting rooms, $6000, terms. 233 S. AVE. 57.

HUNTINGTON PARK—
For Sale, Ex., Wanted, To Let

6-RM. MODERN BUNGALOW, brand new, in center of exclusive dist., in Walnut Park. Lot 50x120. Dble. garage. Price $10,000. $2500 will handle. Bal. can be arranged. THIS HOME MUST BE SEEN TO BE APPRECIATED. 150 CALIFORNIA ST., Walnut Park. Phone owner, DEL. 2848. Nights DEL. 5232.

DON'T WORRY A LOT. BUY A LOT
100x186.......$4200—⅓ cash.
100x142.......$10,000, terms.
A full acre, $8500. $2500 cash.
ALL ON FLORENCE AVE.
LEWIS REALTY CO.
116 W. Florence. DEL. 4572.

FOR SALE—Beautiful new 6-rm. stucco, fine location, 314 Live Oak st., Walnut Pk. Open for inspection. 5c car line. Am going east and will make attractive price. Terms. W. A. MUDGE, Builder and mover. 146 Calif. st., Huntington Park.

OWNER leaving town, sacrifice sale, one of the best homes in Walnut Park ...

CITY LOTS AND LANDS—
For Sale

NOTHING CAN COMPARE WITH THIS TREMENDOUS SACRIFICE
OVER 100% UNDER NEIGHBORHOOD VALUES; 150x500, NEARLY ONE AND ONE-THIRD ACRES.
MAJESTIC OAKS & SYCAMORES ADJOINS $50,000 ESTATE. MAGNIFICENT VIEW, WITHIN FEW HUNDRED FEET FLINTRIDGE COUNTRY CLUB. OPPOSITE PARK, AND GOLF LINKS. 30 MINUTES L. A. BUSINESS. ONLY $4950, TERMS.
ALSO BEAUTIFUL LEVEL RESIDENCE PROPERTY, 100x240, SAME LOCATION. ONLY $2750. TERMS. NO AGENTS. PH. HUmboldt 3358-R.

FOR SALE— Extra fine lot for apartment-house or future investment. Located on the east side of Vermont 200 feet south of Los Feliz. Price only $350 per foot, or $35,000. Size 100x120. Highest class surroundings, beautiful mountain view, ornamental street lights installed. Will also sell corner of Ambrose & Vermont, joining the above 100-ft. lot. The size is 60x120 at $400 per ft. This property is dirt cheap and has a great future. Courtesy to agents. See RALPH E. FORD, 607 South Western, DUnkirk 1000.

BUSINESS CORNER—$165 PER FT.
JUST THE BUY YOU HAVE BEEN LOOKING FOR.
On a prominent traffic artery in Hollywood and right in a multiple residence district. Owner actually wants to sell and will take as low as $8000 cash, balance to suit. For further particulars on this bargain SEE RUSSELL FORD, with
FORD & BECKER,
607 S. Western Ave., DUnkirk 1000.

MORENO HIGHLANDS
The finest lots in the city for your homes or investment, at popular prices. No better improvements anywhere. Concrete streets, sewer, water, gas & underground wiring to your lot. $2000 and up. 10% cash. 1% monthly. Phone or call at either office. 3525 SUNSET BOULEVARD. 592955. 1900 CHILDS AVE. (on tract.) 592842.

REAL BARGAIN—Truly a wonderful hilltop homesite, 30 mi. view, 225 ft., front, 12,600 sq. ft. near and like Moreno's and Garbutt's hilltops. Best loc., bet. L. A. & Holly. Exclusive, all imp. Place value $50,000 now. These are facts. See it. Forced sale. 1-4 actual value. Price $12,500. ⅓ cash. Act quick. VAndike 1696.

RESIDENT lot in Westwood for sale. $2000. $500 dn. Bal. $20 per mo. All improvements now in, including light, water, gas, curbing, sidewalks and street work. West frontage, beautiful location. View of mts. and sea. Must sell immediately. See Owner, F. H. KRAUSE, 609 So. Figueroa. VA. 3819.

$15,000.

CITY LOTS AND LANDS—
For Sale

121x167
UNRESTRICTED
LOS FELIZ BOULEVARD.
POSITIVELY THE MOST AMAZING BARGAIN ON THE BOULEVARD. OWNER MEANS BUSINESS. SEE IT AND MAKE HIM ANY KIND OF AN OFFER. DO IT NOW.
SEE MR. SODERBERG.
JAMES J. DONAHUE
Wilshire corner Western. DRexel 4951.

WILSHIRE FAIRFAX TRACT.
Will sacrifice equity in fine lot on Colgate ave., near Fairfax if sold immediately. Owner, 56257.

ATTENTION BARGAIN HUNTERS
60x90, corner Boylston & Sunvue Pl. Near Sunset & Beaudry. F. M. SPINNING, Owner. DRexel 3708.

NOTICE TO BUILDERS
Lot, Culver City, N. of Wash. Blvd. nr. Green Mill. $1300. Attrac. proposition. CHAS. D. STRICKER, 2806 W. Jefferson

50x148, IN HANCOCK PARK
On McCadden Pl., for $5500. Owner needs cash, sacrifice for quick sale. The wise buyer will act quick. Call 567-694.

NEED money, $2400 cash buys 60-ft. frontage, near Sunset Blvd. Improvement in and paid. 2846 SUNSET BLVD. DR. 4130.

557 N. ALEXANDRIA, NEAR MELROSE
50x132, building site, zoned for Class B. Call owner, HEmpstead 6705.

SACRIFICE tree-clad east-front lot nr. Pico. Westwood sec. $1575, easily worth $2250, only 1% mo. pmts. FI. 1549.

MUST sell large lot 50x150 in residential section block from Wilshire Blvd. $2400. HOlly. 8586.

SUNSET lot, close in, very cheap. Going away. Must sell. Call MR. 4127. 1102 SUNSET BLVD.

BEAUTIFUL orchard homesite covered with trees and vines. $10 per month. Phone OWNER, HEmpstead 1097.

RIGHT by Baldwin Lake. Big cabin sites with trees. $275. HAMILTON AND WILSON, HOlly. 6135.

HANCOCK PARK, Orange Dr., duplex lot, Bet. 1st and 2nd. Must be sold. Owner, GR. 6551.

HANCOCK PARK SNAP
Open 2 to 5 p.m., $10,500. Terms. 322 S. SYCAMORE. SEE IT NOW.

99-YR. LEASE
S. W. CORNER, 48TH AND MONETA
TEL. OWNER. BEacon 1208.

WESTWOOD, fine residence lot, near Wilshire, N.E. corner Comstock & Warnall. Special low price. OWNER, 596-373.

FAIRFAX PARK. Concrete streets, ornamental lights. High east front lot 50x130. Must sell. EM. 5060.

BUSINESS PROPERTY—
For Sale

4 ACRES OF BUSINESS PROPERTY.
AT WHOLESALE PRICE.
An established business corner on East Colorado st., in Pasadena at junction of Los Angeles car line. Entirely zoned for business. Streets on 3 sides. Can be cut up into 20 good business lots with no street work necessary. This 4 acres now priced at $30,000 less than opposite corner of only 1 acre. One-half cash will handle. See D. W. MILLER.
Exclusive Agents.
THE FRANK MELINE CO.
2387 E. Colorado. Fair Oaks 5257.

DEATH IN FAMILY—
ESTATE MUST BE CLOSED
PICO BOULEVARD BUSINESS LOT
57.42x140-ft. to alley, in the 2800 blk., near Vermont, nominal improvements income $105 mo. Must be sold. Cash or terms. Phone 74312. Exclusive agents.
BELL and PAINE
4075 WEST PICO.

12 PER CENT NET.
A new bldg., just completed, leased to a very responsible concern, can be delivered at a return showing 12% net. This is an exceptional buy and must be seen to be appreciated. $75,000 will handle. See E. A. Brashem.
J. W. LEWIS CO.
435-437 S. San Pedro st. FAber 4332.
"On the Ground."

$2000 IN 6 MONTHS
Probably more on investment of $1000. 1-8 acre unrestricted on dble., track, 5c car. 150 ft. from junction of 2 busy blvds. 5 miles from P.O., could stand 3 or 4-story bldgs. $3800 full price, reason for selling, cannot make payment, save commission. CA. 6006. 3817 GLASSELL AVE.

WHY OVERLOOK MAPLE AVE.?
When you can buy improved business property close in, cheaper than a vacant lot, five miles out, have two corners each a 125 foot, on Maple ave. Both show good income. Will consider some exchange. Call owner, MRS. BECKER, DR. 9682.

PRICE $33,500 INCOME $4320. a year. $15,000 handles. Corner, 2-story brick building, containing 6 furnished apts. and 2 stores, leased at graduating rental. See J. GROSS ...

INCOME PROPERTY—
For Sale

BARGAINS.

New 5-room stucco double, artistic and well arranged. Living-room has stenciled beam ceiling; genuine fireplaces, jug shaped, tiled bath and drain, orange breakfast-room, table and chairs, Pembroke tub and pedestal lavatory. 2-car garage. Finest renting district in Hollywood. Of unusual design, affording sunshine, ventilation and privacy heretofore unknown to double bungalows. Income at present low rates $130 mo. Only $2500 down, balance easy. Will take clear lot in trade as down payment.

New 4-room English stucco double in W. Hollywood; very classy, every convenience. Only $1500 down, balance easy.

New 6-room home Beverly Hills, living-room 15½x24, high ceiling; 3 large bedrooms, 2-car garage. Only $1500 down, easy terms.

New 5 rooms Beverly Hills. A peach, only $1000 down.

New 6 rooms W. Hollywood. Full price $8900, only $1000 down, balance easy.

ECKASON BUILDING CO., Owners and Builders. TU. 8171.

12-ROOM DOUBLE BUNGALOW.

$14,500

Two bedrooms, living and dining-room, kitchen, breakfast-room and bath on each side. Tile in kitchen and bath. Walls hand decorated on canvas. One side rented for $75, the other is all ready to move into. This is not the ordinary type. Call MR. NORWOOD, HE. 2175.

THE FRANK MELINE CO., N. Western ave. at Beverly B'vd.

HOLLYW'D'S BIGGEST INCOME BARGAIN. FOUR TWO-STORY HOMES. PRICE $23,500. INCOME $3240.

INCOME PROPERTY—
For Sale

HOLLYWOOD INCOME TO BE SOLD AT GREAT SACRIFICE

Business frontage 165 feet and very deep, owner going to Europe on account of health and will sell way under market value. Property only partially improved and bringing in approximately $1300 per month. $40,000 cash and a mortgage back for $90,000 makes the deal. You should appreciate our telling you about such a great opportunity.

L. H. CLARK & COMPANY
908 LOEW'S STATE BLDG.
VAndike 3249. MEtropolitan 3826.

6 STORES, 2808-18 W. 9TH ST.

This new store bargain is located just east of Vermont on 9th. 100-ft. frontage, 6 stores, best construction, well built-up neighborhood. Property is worth $400 foot or $40,000. Bldg. cost $15,000; total $55,000. Will sell for $47,500, mtg. $18,000. Yearly rental $5820. Will consider good lot or bungalow as part payment. Courtesy to agents. For this and other income bargains. See RALPH E. FORD, 607 S. Western. DU. 1000.

NEW 10-ROOM DUPLEX. WITHIN 2 BLKS. L.A. HIGH. $15,500—$5000 CASH.

Five splendid rooms each flat; modern in every respect; solid mahogany, tile baths, stall showers, real fireplaces. Sprinkling system, etc. This is a real opportunity, as price was made to insure a quick sale. See MR. EDWARDS or MR. O'HARA.

KELLS & GRANT.
Wilshire at Western. DUnkirk 3000.

SACRIFICE, $22,000

4-family stucco flat, 5 rooms, exclusive Wilshire district; concrete street, large lot, five garages, good income. Will take good flat lot and some cash. Balance mortgage. Call Mr. Scottie

THE WILLIAM WILSON COMPANY
"Over 35 Years of Service"
518 Pershing Square Bldg.
VAndike 2001.

FLATS BARGAIN.

Two beautiful 4-family flats consisting of 5 rms. each, just completed, all rented. Nothing finer in L. A. Beautiful decorated rms., tiled baths, kitchens, lovely surroundings, high grounds. 1373 S. MANSFIELD. $7500 will handle, balance very easy terms. Sacrifice price $22,500 each. Phone owner, WA. 9151.

SUBURBAN PROPERTY—
For Sale

Culver City—Palms

INCOME $135 mo. 3 apts. Classy. $12,500. Terms. ZOMAR, 6800, Venice.

Sunland

FOR SALE—6 acres near Sunland, must be seen to be appreciated, plenty water, small set building. A bargain for some one. Price $7500, ½ cash. See MR. JONES, 1475 S. San Pedro St.

Temple

$300 DOWN. Move into a new modern 6-rm. house, hardwood floors, modern in every way. On ½ acre in San Gabriel Valley. APPLY TEMPLE GARAGE, Alh. 8730-J-3, TEMPLE, CALIF.

Van Nuys

HAVE TURNED 6 BARGAINS IN LAST 30 DAYS. One more 5 acres, 4-rm. modern house, flowers, lawn, irr. system, 3 yr. old walnuts, interset with peaches. Fine location. Will take part trade. Hollywood, Glendale, Burbank or Lankershim home. Price $11,500. Clear.

FRED A. KELLOGG.
172 Sherman Way. Phone 141.

TWO ACRES with modern chicken equipment near Sherman Way, no better soil or surroundings in the valley. Adjoins new $30,000 home. For sale by owner of above home. Terms to suit. Desirable restrictions. Price $8000. Phone W. A. CORNITIUS, HOlly. 4694.

BEACH PROPERTY—
For Sale

4-RM. bungs., mod. Lawn, flowers, gar., fenced, close in, near ocean. $3800, $500 dn. $35 mo. inc. int. 433 CARROLL CANAL, Venice. 64392.

WONDERFUL SPECULATION. New Coast Highway building, north from Santa Monica. Sand beach lot, $350; piped domestic water. Terms. 501 American Bk Bg.

Balboa

MODERN home, Balboa Beach, 6 rooms, sleeping porch, bath, shower. Attractively furnished. Call F. O. 4348, Pasadena. OWNER.

COUNTRY PROPERTY—
For Sale

San Joaquin Valley

OWNER must sell on account of sickness, big sacrifice, 1000 acres sandy loam on San Joaquin River, Merced Co., wonderfully rich, practically level, splendid for pears or any fruit. Fine crop barley now. No agents. $250 per acre. 2028 N. BRONSON AVE., Hollywood.

COTTON, ALFALFA, GRAIN, ORCHARDS. 1 acre to 25,000, San Joaquin Valley. MAX B. ARNOLD, MADERA, CALIF.

Yucaipa Valley

WONDERFUL home, good house and apple orchard, 10 acres, trade for business property in city. Value $15,000 clear. Own 6-acre, peach and apricot orchard, trees 3 years old. Sell $1800. 1-4 cash, bal. 6%. Free auto trip. MR. MESSENGER, 843 S. Grand ave.

MOUNTAIN, CANYON PTY.—
For Sale, Exchange, Wanted

A MOUNTAIN ESTATE

Could I tell of its beauties, its grandeur, a thousand men would want it. Mammoth trees, crystal streams, hunting. Truly a paradise. Four hours from L. A. Price $55,000, worth $100,000.

MR. TOMLINSON
361 Metropolitan Theater Bldg. 6th-Hill.

MOUNTAIN RESORT, 2 hours' drive by auto. 120 acres, clubhouse, running stream, trout pools, electric plant, 2 miles from P. E., near paved highway, fit for a prince. Only $35,000, terms. No trade. HULL, 414 Stock Ex. Bldg.

12 ACRES in beautiful Santa Monica Mts. on Triunfo Creek. Nr. Malibou Country Club & Seminole Hot Springs. Covered with large oak trees. Ideal for mt. home or camp sites. HO. 5501. Res. 1212 S. CLOVERDALE AVE.

SANTA MONICA MOUNTAIN ACREAGE. 40 ACRES FOR $5500. Topanga-Canyon. Forced to sell. SEE OWNER, MRS. BUSCH. 928 20th st., Santa Monica.

SEND for our FREE booklet of wooded cabin sites on terms of $5 monthly. Advantages of good roads, water supply and in developed district. CHAS. S. MANN, 807 Loew's State Bldg.

ORANGE, LEMON, WALNUT
Groves—Vineyards

For Sale

OWNER SUBDIVIDING 30 ACRES

Of 14-year-old irrigated orange grove into 2, 5, 10-acre plots. Will build to suit if desired. Trees, Valencias and Navels. Rich level land. Perfect condition. Suitable poultry raising giving double income. A profit of $1000 upward can be made on each acre yearly. Water stock alone worth $300 an acre. Other groves there selling for $2500 an acre. Owner will sacrifice this at half this price, $1250. Take your car and enjoy a beautiful drive out on Foothill Blvd., 48 miles to Fontana sign and gas station, then north on Cypress ave. 1200 feet to lot 640 our land. Owner there.

15 ACRES WALNUTS, on blvd., corner, trees part young & part old, building, ample cheap water, on account of sickness can be bought for about price of bare land. TOMLINSON, 361 Metro. Theat. Bldg., 6th & Hill.

SALE OR EXCH., 20-acre orange & grapefruit at Rialto. HE. 5672.

For Exchange

10-ACRE, 13-year grove, grape fruit, Navels & Valencias. Nice cor. at Fontana. Mtg. $3000. Equity for residence. Will assume. OWNER, 748 S. Spring.

WELL improved walnut grove, close to L. A. Consider income or country to $25,000, some cash, balance easy. ALFRED THOMAS CO., 709 S. Bonnie Brae.

POULTRY RANCHES—
For Sale

ACRES & HALF ACRES

14 miles from 7th & Broadway & reached by 100-ft. boulevard. Ideal site for poultry, rabbits, gardening, fruit, etc. Terms.

CLEVELAND-BLAIR REALTY CO., 105 North Broadway.

SACRIFICE

WANTED—
Real Estate

Lots

WANTED.

I will buy vacant income lots, either business, flats or apartment sites, in good location. Prefer corner, but not necessary. Give full details.

Address O, box 38, TIMES OFFICE.

CLEVELAND touring car, 1921 model, good condition. Exchange for your equity in vacant lot. Give location, full purchase price and amount due. Address Y, box 449, TIMES BRANCH.

WANTED—A lot in N.W. part of city that can be bought for $100 a month with mortgage, privilege for building purposes. Address Z, box 313, TIMES BRANCH.

WILL build on your lot provided you take 2nd trust deed in payment. Allowing 1st mortgage construction cost only. PAUL J. SHETTLER CO., 1044 Ingraham, 554140.

IF you don't want to bother your lot see us. We handle lots only. LOT EQUITY CO., 601 Consolidated Bldg., 6th and Hill.

IMMEDIATE cash for well located business lot, must be real snap. BLISS & CO., 1514 S. Western, 787-377.

WANTED—Residence lots for trust deeds or business lots. MR. FOOT, TH. 3242.

I HAVE cash waiting for good buy in a lot. Sale or trade. GR. 1930.

BUILDER wants well-located lots for cash. Address GO, box 392, TIMES BRANCH.

Acreage

WANT SMALL ACREAGE FOR EQUITY OF $8000 IN 4-FAMILY FLAT. CLOSE IN. FREIE REALTY, DU. 3091.

Business Property

WANTED — INCOME BUSINESS PROPERTY. Have $50,000 cash to invest at once. Will buy to $100,000. Property must have good income with possibilities of value increase. Leased property preferred. Request offers from owners or firms who can pay full commission. Submit your lowest ...

REAL ESTATE—
For Exchange

Miscellaneous

CHEAP LAND.

15,000 acres in Texas on Rio Grande River near Fort Quitman. 2000 acres in the valley only $20 per acre. Rich soil, none better. Balance range country, $1.50 bonus, State debt $1.35 acre, 30 years, 3%. Fortune for party who will move on land and develop. Don't delay—tomorrow may be too late!

Will consider California property in trade. Call Mr. Le Baron.

W. I. HOLLINGSWORTH & CO.
TRinity 9651. Realtors.
Hollingsworth Bldg., 6th & Hill.

3-STORY on Spring st. near 4th. Leased for 99 years at $30,000. Net price $450,000. Mtg. $200,000. Want some cash & clear property. Cunningham, 735 H. W. Hellman Bldg. VA. 7832.

BETWEEN 5 AND 7:30 THE TIMES TELEPHONE SWITCHBOARD IS SWAMPED WITH "WANT ADS." AVOID DELAY BY TELEPHONING YOUR SUNDAY ADS FRIDAY OR EARLY SATURDAY. MEtropolitan 0700.

9-UNIT STUCCO BUNGALOW COURT—Large lot, near 54th and Western. Income $375 per mo., unfurnished. Price $40,000. Will take trade, for $25,000 equity. Call 567-937.

FOR EXCHANGE
LARGE AND SMALL FARMS, INCOME PROPERTY, HOTELS AND APTS.
L. H. CLARK & COMPANY.
908 LOEW'S STATE BUILDING.
VAndike 3249. MEtropolitan 3826.

FOR immediate action, see us. We have every conceivable kind of city & country property, large & small, for exchange. Elegantly furnished private office for rent. J. M. FERGUSON CO., 2607 W. 7th DU. 0573. DR. 1628.

1 ACRE, 5-rm. mod. home, 10x100 chicken house, 50 fruit trees, ½ blk. to bus. center for L. A. vacant or trust deeds up to $5500 and assume. E. MALONE, 528 Baker ave., Bell, Cal.

COUNTRY. CITY. EASTERN.
SEE HARRY I. MACK, MGR.
EXCHANGE DEPARTMENT.

REAL ESTATE—
For Exchange

Income Property

TRADE NEW 4-FAMILY SPANISH FLAT

Composed of 5 rooms, each, mahog. liv. & din. rooms in a beautiful location, just off Hollywood Blvd., for apartment lot in good location. Call Mr. Merry,

FORD & BECKER
607 S. Western ave. DUnkirk 1000.

TAKE TRUST DEEDS, LOTS & CAR ON EQUITY IN CONCRETE DOUBLE and extra 50x100 lot if wanted. It's modern, 4-rm. each. Located at 746 Imperial St., Belvedere Gardens, 150 ft. from Whittier Blvd., owner, R. R. REYNOLDS, 302 N. Hawthorne Blvd., Hawthorne, Cal. Ph. ING. 8708-R-2.

HIGH-class 4-flat, 4 rooms, 6-room bungalow, South Wilshire, 100-foot frontage New Hampshire. $34,000. Income near $300. Discount for cash. Desires walnut groves or other good value near Tustin, Fullerton or Covina. See owner. 1820 S. NEW HAMPSHIRE.

FURNISHED DOUBLE BUNGALOW—ON CORNER LOT NEAR WESTERN. Shows good income. Will sell at a bargain or take vacant lot in trade. DU. 0700.

$16,000, MTG., $4800, Inc. $2000 yr. 24-r. court, West side. What have you? DIDDOCK, 2519 W. Washington. EMpire 2466.

OCEAN FRONT, 4-flat furn. $17,500. Eqty. $8800. Take property or paper. K. DRYDEN, Realtor, 1813 Ocean Front, Venice.

CORNER, close in, 2 doubles, furn. Income $145. My equity $4200, exchange for equity in residence, lot or acreage. OWNER, DEL. 1243. R. 4.

8-FAMILY flat, $32,000, furnished, all rented, income $350. Near Exposition Park for clear and cash. OLSEN & BELL, 740 S. Bdwy. 1104 Garland Bldg. TU. 4336.

NEW 10-rm. stucco dbl. bung. N.W. $13,500. Equity $9000. Want house bung. or lot, W. or N.W. DU. 7100. Eves. VE. 3750.

$6500 equity in new dbl. bung. W. Adams district, for trust deed on lots, bal. $4000 mtg. 6%. Write 1389 MARTEL AVE.

8-ROOM double stucco on Las Palmas. Want clear lot, trust deed or what have you? Ph. WA. 0047 or CA. 7081.

TO LOAN—
Money

Real Estate Improvements

TO LOAN—
Money

Money on Automobiles

AUTO LOANS.
RESOURCES $4,000,000.
We refinance contracts and make LONG or SHORT time loans, to suit clients' requirements. LEGAL INTEREST PLUS INSURANCE PREMIUM, POSITIVELY INCLUDES OUR ENTIRE CHARGE. No cancellation of patron's outstanding insurance. Due credit is allowed for their policies. No chattel mortgages. Ten years of conscientious dealing with our legion of satisfied clients is our recommendation.
BLODGETT FINANCE CORP.,
1131 SO. OLIVE ST. TU. 7775.
BRANCHES.
1674 N. WESTERN AVE. HO. 4414.
2519 SOUTH HILL ST. AT. 3359.

DAY, NIGHT OR SUNDAY LOANS.
DOWNTOWN RATES. MONEY AT ONCE.
QUICK—COURTEOUS—CONFIDENTIAL.
1487 SUNSET (garage.) 54673.

AUTO LOANS.
NO BROKERAGE.
Drive in, get check, drive away.
G. W. BRACE,
3909 S. Figueroa. At Santa Barbara.
Open eves. Ph. VE. 9616.

AUTO LOANS
FROM $50 TO $5000
NO BROKERAGE
LOANS MADE FOR 12 MONTHS
Interest $3.50 for each $100 on six equal monthly installment loans.
Only other expense is insurance for our mutual protection. INSURANCE IS PLACED IN A RELIABLE BOARD COMPANY AT STANDARD BOARD RATES. Policies issued for 12 months, and subject to regular refund schedule if cancelled.
AGENTS WANTED
References, any bank or commercial agency.
G. S. DONALDSON INVESTMENT CO.
1144 S. Olive Phone TRin. 2251.
L. N. KRAMER
300 W. PICO ST. PH. ATlantic 9609.
Open from 8 a.m. to 8:30 p.m. daily.
Except Sundays.

MONEY
ON AUTOMOBILES
We advance money at very moderate rates to individuals and to dealers. Rewrite present contracts with smaller monthly payments. Client receives full amount of loan. Interest not deducted.
INSURANCE NOW CARRIED ACCEPTED BY US.
Money available immediately.
Auto Loan Department.
PACIFIC COAST MORTGAGE COMPANY
2620 South Figueroa St.
Phone WEstmore 3171.
Opposite Automobile Club.

AUTO LOANS.
CONTRACTS REFINANCED.
WE WILL FINANCE YOUR CONTRACT & REDUCE PAYMENTS.
NAME YOUR OWN TERMS.
12 TO 18 MONTHS TO PAY.
NO RED TAPE. IMMEDIATE SERVICE.
CONFIDENTIAL COMPLETE PRIVACY
THOS. CARNEY CO.
1352 SO. FLOWER.
Oakland & San Francisco. Open evenings.
Phone AT. 2151.

AUTO LOANS
NO COMMISSION.
$3.50 interest per each $100 on 6 months equal installment loans
ONLY other requirement is insurance on the car covering YOUR interests.
WE ALSO FINANCE PRIVATE SALES
METROPOLITAN FINANCE CORP.
1932 S. Figueroa st.
ATlantic 3704.

SUNSET AUTO FINANCE CO.
3536 SUNSET BLVD.
CONTRACTS REFINANCED.
MONEY ADVANCED.
PAYMENTS REDUCED.
12 TO 18 MONTHS TO REPAY.
BALANCES PAID OFF ANYWHERE.
A CONVENIENT LOCATION.
OPEN EVENINGS.

AUTO LOANS. AUTO LOANS.
RESOURCES $1,000,000.
Drive in. Park Free
Get check. Drive away.
Loans made in 5 minutes and you are on your way with the cash. No commissions or cancellation of your insurance policy.
No loans too large, no loans too small. Established 6 years same location.
L. L. MIDDLECOFF.
152 W. Pico. ATlantic 2422.

AUTO LOANS.
CONTRACTS REFINANCED.
PAYMENTS REDUCED.
We will pay off your present contract and loan you additional money and you can pay us in 12 or 18 months. Banking connection in all large cities in the U. S.
NATIONAL AUTO LOAN CO.,
755 N. Western Ave. GLadstone 5904.

MONEY TODAY
ON AUTOMOBILES
LOANS TO INDIVIDUALS
$50 TO $2500.
You can secure more money from us at regular BANK RATE of INTEREST without paying any bonus charge and pay back on convenient monthly payments. Our service confidential and dependable.
L. A. AUTO FINANCE CO.
1007 SOUTH HILL.
Open evenings. Closed Sunday

SAVE MONEY
COME TO SANTA MONICA
FOR AUTO LOANS
IN AMOUNTS $100 TO $2500
OUR OWN MONEY
AVAILABLE AT ONCE
FINANCIAL CREDIT COMPANY,
130 SANTA MONICA BLVD. 25688.

AUTO LOANS TO INDIVIDUALS.
Private sales financed. Contracts rewritten. Quick, courteous treatment. Wholesale rates. No waiting.
GENERAL FINANCE CORPORATION.
Suite 236 Consolidated Bldg.
6th and Hill Sts.
Telephone TUcker 3074.

AUTO LOANS—
Loans in 5 minutes without inconvenience to you. Ample parking space, across street from Auto Club. By own new method. There isn't any excess charge. 2708 S. Figueroa. 3101 W. 1st. AT. 3985.
WALLACE D. POPE.

AUTO LOANS.
Cor. 9th and Flower. Ph. VAndike 6803.
L. CLARKE CONNER, INC.,
BRANCH OFFICE,
1310 S. MAIN ST. WE. 1076.

WE LOAN MONEY ON YOUR CAR
AT EASY TERMS.
NO RED TAPE. NO DELAY.
RIDE WHILE YOU PAY.
1306 S. MAIN ST. ATlantic 7030.

AUTO LOANS TO INDIVIDUALS.
Payments reduced. No red tape.
Money today. 1111 S. MAIN ST.

AUTO LOANS TO INDIVIDUALS.
MONEY SAME DAY. 1121 S. MAIN.

MONEY WANTED—
Real Estate and Collaterals

$1800—8%, 4-rm. stucco bung., and 2-rm. office, Micheltorena, nr. Temple. Lot 80x142. Val. $5500.
$2500—8%, fine new 5-rm. stucco bung. Westerly Terrace, near Effie. Lot, 47x110. Value $7000.
$2750—8%, 2-story bldg. (store and 4-rm. apt.) 4435 S. Huntington Dr. Lot 25x110. Value $6500.
$6000—8%, 12-room 2-story house, San Marino near Hoover. Lot 50x145. Value $16,000.
AMERICAN MORTGAGE CO.
1049 S. Hill st. TRinity 6181.

BUILDERS we want $15,000 revolving fund. Will pay 1% monthly and expenses. The money will be handled by you all the time. Money is tied up only while building is under construction. Never over $2000 in one job and upon which you have absolute first lien. Address Y, box 584, TIMES BRANCH.

TO BORROW—$2500 on improved 40-acre ranch in Apple Valley, San Bernardino County, ranch under good lease, plenty of water and good improvements. Will take three-year loan or installment loan—Can stimulate security with 40 acres good grape land in Coachella Valley. J. J. WILKINS, P.O. Box 104, San Bernardino.

$30,000 wanted. Advertiser just completing a 70-room brick apt. which would cost $125,000 to duplicate. Has now a $40,000 first mortgage and requires $30,000 as a second and would give in addition a chattel mortgage on $20,000 worth of furniture bought direct from manufacturers. Phone TU. 4681.

$15,000 AT 6 PER CENT.
$15,000 AT 6 PER CENT.
$200,000 security income property. Positively no agents. Call ME. 2769.

WANTED—Loan of $6000 on improved ranch. Value $60,000. Inq. [illegible] Melrose

MONEY WANTED—
Real Estate and Collaterals

AMERICAN MORTGAGE COMPANY
1049 S. Hill st. TRinity 6181.
We own and offer for sale
8% FIRST MORTGAGES
$500—8%, first mortgage coupon gold notes, interest payable quarterly. Send for circular.
$1000—8%, first mortgage coupon gold notes, secured by the Granada Theater, store and office building. Inglewood. Send for circular.
$1500—8%, 4-rm. bung. 3943 S. St. Andrews Pl. lot 50x60. Val. $4200.
$3000—8%, new 6-rm. stucco bung. 1537 S. Spalding ave., nr. Pickford st. Lot 55x125. Val. $7000.
$3500—8%, new 6-rm. stucco bung., 360 Swall Drive, near Country Club, Beverly Hills. Lot 50x127. Val. $7750.
$20,000—8%, 2-story, 10-unit 32-room apt. court, 210 W. Randolph St., near Rugby ave., Huntington Pk. Lot 106x150. Value $45,000.
$35,000—8%, new 2-story, brick, 60-rm. apt. bldg. 1134 W. 17th st., near Burlington. Lot 52.5x176. Value $97,500.
Additional List on Request
AMERICAN MORTGAGE CO.,
1049 S. Hill St. TRinity 6181.

10% FOR MONEY.
Your money can be made to earn as high as 10%, invested in carefully selected local city income Real Estate Mortgages and Trust Deeds. Can you make it earn more safely? BROWN, 907 Hellman Bank Bldg. ME. 2748.

WILL PAY 10% CASH BONUS for $2000 1st mortgage loans, 8%, 3 years, on new 5-rm. modern homes, hwd. firs., built-ins, brkfst. nk., screen porch, 2 closets, 7-pc. plumbing, built-in bath & shower, 2 bedrooms and large living-room. Cement drive & walk, paved st., close to blvd. & yellow car and stores. Want 1 or more loans. 2609 W. 7TH. Phone DU. 1804.

$26,000, 1ST contracts, 22 out of 28 built on total value, $75,000, 1-3 paid in, located 10 min. from Bdwy. $600 monthly pay off. 20% discount for quick action.
PACIFIC UNION MTG. CORP.,
505 Union Bk. Bldg. TRinity 5496.

FIRST mtg. of $35,000 for 5 yrs. at 7%, 3% bonus on corner business property worth $85,000. Also same amount on new apt.-house sold for $97,000.
SHAPIRO & BERKOWITZ. TU. 3625;
TU. 5063.

WANTED—
$3000—8%, 3 years, fine new home on large lot, block from Western ave. Southwest, cash value $7500.
R. W. MOYER,
411 Title Insurance Bldg. MAin 1511.

I CAN sell my home at $2000 profit if refinanced to party who will handle refinancing and sale. I offer ½ my equity. Am leaving city, so must turn this over to interested party. Address L, box 18, TIMES OFFICE.

WANTED—Principals who want to loan on improved real estate. Several loans waiting, from $2500 up to $7500.
WOLFSON. BROS.
Mezzanine Floor Spreckels Bldg.,
714 S. Hill St. Phone VA. 6908.

WANTED
$500 FROM PRIVATE PARTY. UNUSUAL OPPORTUNITY, QUICK PROFITS. RETURN INVESTMENT SHORT TIME. ACT QUICK. AD. M, BOX 165, TIMES OFFICE

RELIABLE Glendale party wishes small loan on personal effects, security ample. Please don't answer unless you can make loan immediately. Address M, box 232, TIMES OFFICE.

$6000 SECOND T.D. on beautiful new Spanish home in Whitley Heights, worth $22,500. FAber 0566.

20% BONUS
Wanted—$12,000 for development work. Interest 8%. Your money secured by property valued at 5 times the amount. WAAGE, 1622 W. 16th. BE. 0699.

WILL put up $38,000 trust deed as security on loan of $19,000; 12% int. No commission. A. S. O'NEIL, VA. 9715, 12 to 4 p.m.

WANT MONEY FOR FIRST MTGES. WE have many applications for money, list your money with us. MR. SMITHER, 451 N. WESTERN AVE. GR. 1203.

WANTED—$2250. I will pay 8% interest and bonus on new 5-rm. strictly modern pebble dash stucco bung. & garage. GIFFORD, 5464 5th av. VErmont 8362.

WANTED—$3500. I will pay 8% interest and bonus on new 5-room and breakfast room stucco bungalow and garage. GIFFORD, 5464 5th av. VErmont 8362.

LOANS in amounts of $2500 on new residences in this territory. 5% bonus.
LE BELL CONSTRUCTION CO.,
6006 S. Western ave. THornwall 3493.

WANTED—$3000 first mtge., 3 yrs., 8% and bonus. Nicely located 6-rm. bungalow. Value $6500. MR. BERGY, VE. 3878. 4700 Cimarron.

SPECIAL inducement to principals with money to loan "my own properties." NEWTON, 303 Lane Mtg. Bldg. TU. 2354. Hours 12 to 5 p.m.

$5500 ON new stucco double with living quarters on rear lot. Will pay 7% and reasonable bonus. Phone WILSON, ME. 4692.

WANTED—$3000. I will pay 8% interest on owner's strictly modern 5-room bungalow and garage near West Adams st. GIFFORD, 5464 5th ave. VErmont 8362.

$1600 1ST mtge, 2 yrs. 4 mo. to go. Four-room modern home & garage, substantial discount. 597-864.

$1900 for 2 years, first mortgage on 2 lots and 3 bungalows. REED, 1133 S. Flower St.

$15,000 1st mtg. 3 yrs., 7% & 3% bonus on new brick Hollywd. home. 10 rms. valuation $40,000. ABBOTT, GLad. 3549.

WANTED—$12,500 on frostless grove, $50,000. W. Riverside, 3 or 5 years. Anderson Inv. Co., 6339 Lankershim Blvd.

WANTED—$2100 on 6-rms modern dwelling, in S. West. L. A. Value $8500. 1221 Chapman Bldg. FA. 0506.

WANTED—$6000, beautiful home, just N. of Hollywood Blvd., off Cahuenga. YEAGER, 6378 Hollywood Blvd. HOlly 4022.

WANTED—$15,000, 3 years, 7%, elegant Wilshire home, ½ block of Wilshire, value $35,000. Owner, BRoadway 2816.

$4000 1st mtg. 8%, improved property at 6214 S. WESTERN AVE., cash value $10,000. No brokers. See owner today.

WANTED—$6000 1st mtg., 3 yrs., 7% on property 1531 W. Jefferson st. WINCHESTER, 645 N. Spring.

$10,000 ON 20-A. proven oil land, oil 600 ft., value $2000 per A. Box 175, TIMES, PASADENA.

$15,000 WANTED 5 yrs., 7%, disc. 5%, indust. prop., 130x220, Inc. $530 per mo. Appr. val. $35,000. DU. 2096.

WANTED—$7000, 7%, priv. money on imp. prop. nx. to Sunset Blvd. MRS. STEWART, GR. 9688 or GR. 2296.

WANTED—$4500 on modern home and improvements, situated on acre of land. Address B, box 266, TIMES OFFICE.

BUYERS OF TRUST DEEDS & MTGS.
PHONE VA. 2562 FOR LIST.
KNAPP & SHELDEN.

$12,000—8%.
1st mortgage on $35,000 Melrose corner. Bryant, 433 Title Ins Bldg., TR. 8688.

WANT—Loan of $15,000 on 10-unit bungalow court, worth $40,000. BEacon 8849. H. W. KRAEMER.

$3000 1st mtg., 8%, 5% disc. Boyle Hts. Irvin & Keran Co. TU. 3955.

$6000 1st mtg. loan, 8%, wanted on owner's home, close in. GA. 4052.

$4000 WANTED, 3 yrs., 7%, disc. 5%, res. W. 43rd nr. Western. DU. 2096.

WANT $7000, A-1 security. HARRISON, 2107 S. UNION. BE. 1646.

SOME choice trust deeds for sale. S. D. COOPER, 1106 Haas Bldg., TU. 6462.

$1200, T.D., 8%, $50 per mo. Good disc. for action. No brokers. TU. 3955.

WANTED—From private party $1850 1ST MTG. on 6-rm. bung. AN. 4189.

WANT $2000, 8%, new home on 58th. Cole, owner, 6106 S. Vermont. TH. 7036.

$2250, 1st mtge. 8% int., new 5-rm. stucco bung. discount, no brokers. VA. 4159.

MORTGAGES—
Trust Deeds

CLIENT MUST GO EAST, WILL TRADE BEAUTIFUL APT. HOUSE INCLUDING FURNITURE, ALL LEASED TO INDIVIDUAL TENANTS, FOR MORTGAGES AND TRUST DEEDS. MR. ZEIGLER, 505 UNION BANK BLDG. TRinity 5496.

MORTGAGE-DEBENTURE CORPORATION OF CALIFORNIA
Suite 231 Marsh-Strong Bldg.
We have ready money for good mortgages and trust deeds. Phone your offerings. MAin 1191.

WE HAVE MONEY for mtgs. and T.D.s. We guarantee prompt action and satisfactory service.
811 STOCK EXCHANGE BLDG. TU. 3556

12½% DISCOUNT 12½%
$2000, first mortgage, 3 years, 8% int. on new house, large lot. Good location, valued at $4500. MURRAY & STEPHENS, 1115 Story Bldg. BRoadway 3741.

MONEY AT ONCE, any amt., no commission, no escrows. Private money for contracts, trust deeds, mortgages. Bring in your papers, get the cash. 300 GRANT BLDG., 4th and Broadway.

$2850 FOR $2500, 8%, 1ST MTG.
New stucco, hdw. throughout, close to schl. car service. Excellent security.
KNAPP & SHELDON.
827 Bank Italy Bldg. VA. 2562; VA. 4087

I BUY first mortgages, second mortgages, trust deeds, etc.; my own funds, no escrow, no commission, no appraisement fees. CHARLES O. NOURSE, suite 1017, Title Insurance Bldg. VAndike 5857.

FIRST mtgs. we own and offer for sale yielding 7% and 8%. Represent the height of sound investment security.
MARINE GUARANTEE CO.
214 Loew's State Bldg. BRdy. 4612.

WE BUY MTGES. & T.D.'S, ANY AMT. 302 GUARANTY BLDG. GR. 8906.

MORTGAGES—
Trust Deeds

HIGH-CLASS trust deed in Monrovia for $7200, paying $183.34 per month on bungalow stucco court in the heart of this rich little city. Let us show you this, earn 8% interest with good physical and moral risk to back you up. If in Monrovia see Stewart & Ainley, Realtors.
BUILDERS FINANCE ASSN.
412 Laughlin Bldg., 315 S. Bdwy.
VAndike 2291.

GOOD TRUST DEEDS WANTED—
I have been instructed to purchase for eastern account several trust deeds (from $1000 to $6500 face) calling for monthly payments and 8% interest. Give me sufficient details to judge if satisfactory and if interested will advise you. Discounts must be those usually allowed. No commission asked. Address Y, box 509, TIMES BRANCH.

WANTED
MORTGAGES.
TRUST DEDS
DANIELS & WESTFALL,
601 Financial Center Bldg.
VAndike 6179. 7th and Spring st.

TRUST DEEDS, 18% DISCOUNT
$2250.
$2500.
$3000.
$3500.
ALL 8%. MONTHLY PAYMENTS OF $50, $60, $75.
ALL DUE IN 2 YEARS.
FIRST MORTGAGE DUE IN 3 YRS.
TUcker 9614.

$1200 T.D., pays $20 mo., inc. 8%, due 1 year, disc. 12%. 93rd and Hoover, 2 4-room bung. Value $6500. $1500, 3 yrs., 8%, first mtg.
Call for our list.
BEAUCHAMP & CO., 917 Financial Center Bldg., 704 S. Spring. TU. 7872.

FOR SALE—2 trust deeds, 2322 N. Highland. Original face $8000. Balance $7160, payments $140 mo., plus 8%. All due 19 months. Attractive discount. Quick action. Property valuation $23,500.
PACIFIC UNION MTG. CORP.,
505 Union Bk. Bldg. TR. 5496.

$27,000 on hand to buy good mortgages or trust deeds on property in or near Los Angeles. Mtgs. not over 3 yrs. Trust deeds not over 4 yrs., pay monthly. Will make loan little heavy if right location. Security must show good returns to me.
G. P. JONES, VAndike 2762.
817 Lincoln Bldg., 742 S. Hill st.

FOR SALE—$7000 trust deed on a new $40,000 bungalow court, located at Alta Vista Ave. near Melrose. Pay me $150 and 8% int. monthly. All due in 33 mos. Next to 1st mtg. of $14,000. Will discount 15%. A1 investment. MR. KURSTIN or MR. KRIS, 742 S. Hill, Rm. 710. TR. 4791.

WE OFFER for sale on improved business property, first mortgages and first trust deeds, 3 years, 7% in various sums to $25,000. Windsor Square property.
LA BONTE
BUILDING & LOAN ASSOCIATION,
Larchmont at Beverly Blvd.
GLadstone 2916.

FINANCING. Plenty of money available. I can assist you in shaping your financial problems for new and old deals, including mortgages, trust deeds, bond issues, etc. Consultation without charge.
HOWARD CLARK GALLOUPE,
1326 Washington Bldg. TU. 4244.

15% DISC. $2500 T. D. PAYS $60 PER MO. PLUS INT. ALL DUE IN 2 YRS. SECOND TO $3000 1ST MTG. 3 YRS. 6-RM. STUCCO BUNG. MOD. HDW. FLOORS. TILE BATH. VAL. $7500.
WOLPERT-CAMPBELL, INC.
1017 MARSH-STRONG BLDG. VA. 0166.

7% DISC. $3000 1ST MTG. 8% INT. 3 YEARS. 6-ROOM STUCCO BUNGALOW, STRICTLY MODERN. HDW. FLOORS. TILE BATH. VALUE $7500.
WOLPERT-CAMPBELL, INC.
1017 MARSH-STRONG BLDG. VA. 0166.

3 YEAR T.D.'S, 25% DISCOUNT
New stuccos, amts. $1650 to $1900 monthly payments. First mtgs. $2500. Longer time ones at 30 & 35%.
KNAPP & SHELDEN.
VAndike 2562. VAndike 4087.

FOR SALE—Trust deed, $11,500, 8%, paying $150 monthly, all due 3 years, subject to first $15,000, property value $45,000. 2-story brick and tile business bldg. Will discount 20%.
GIFFORD, 5464 5th av. VErmont 8362.

ARE YOU TIRED WAITING?
Cash for Real Estate Mortgages, Trust Deeds, Contracts. Quick action. No escrow.
FRIENDLY & FYBUSH.
1004 Van Nuys Bldg. Estab. 1911.

CASH AVAILABLE for trust deeds. Will give quick action. C. M. CONANT CO., DUnk. 1673. 3980 W. 6th St., cor. Manhattan Pl.

$3000, 8% FIRST MORTGAGE.
5% Discount.
WEST COAST FINANCE CO.,
3101 W. FIRST ST.
DUnkirk 3576.

5% DIS. $2500, 1ST MTG. 8% INT. 3 YRS. 5-RM. 2-STORY STUCCO. HDW. FLOORS. TILE BATH. COST $10,500.
WOLPERT-CAMPBELL, INC.
1017 MARSH-STRONG BLDG. VA. 0166.

12% DISCOUNT on $1950 first mortgages, due 2 yrs., 8 mo. Value $4500, 5-room new houses. PROGRESSIVE FINANCE CORPORATION, 742 S. Hill. TR. 3294.

CASH FOR TRUST DEEDS
and mortgages, our own money.
MOORE & SPALTY.
810 Stock Exch. Bldg. ME. 4773.

WANTED—2nd trust deeds, mtgs., at current discounts. HOWARD F. SHEPHERD, 714 Bank of Italy Bldg. MAin 0466.

WILL pay $150 bonus for $2000 first trust deed, 3 yrs. 8% interest on corner triangle business lot, 147 ft. on one st. 121 ft. on other. Value $5500. VE. 6111.

MORTGAGES and Trust Deeds purchased. Own funds. No escrow. No delay.
TORRANCE FINANCE CO.,
1008 Pershing Square Bldg. TU. 8711.

$5000 1st trust deed on $12,000 business cor. improved near Culver City, payable $100 mo. inc. 7% int. Discount. BARRY, 625 W. 9th St. BR. 2816.

7% discount. $4500 1st mtg. secured by two lots and oil station on Huntington Dr. Value $15,000. 501 LAUGHLIN BLDG., TR. 1591.

ATTENTION INVESTOR. 18 months trust deed for sale, on high class residential property. $5500. Good discount for quick sale. Phone VE. 6004.

BRING your T. D.s and get your money. We loan on them or buy. JOHNSON, 439 Wilcox Bldg., VA. 0713.

$1600 1ST mtge., 2 yrs., 4 mo. to go. Four-room modern home & garage. Substantial discount. 597-864.

WANTED — Mortgages and Trust Deeds.
THE WILLIAM WILSON COMPANY,
518 Pershing Square Bldg. VA. 2001.

$22,500—1 YR. 8% and $300 per mo. Brick apts. 353 S. FREMONT. Disc. 10 plus 2%. VAndike 9535. TUcker 9231

PLENTY CASH READY TO BUY TRUST DEEDS OR MORTGAGES AT DISCOUNT. PH. MR. HILDESHEIM. EM. 8272.

FOR SALE—Trust deed, $3450, 8%, will discount $1000.
GIFFORD, 5464 5th av. VErmont 8362.

I HAVE $25,000 to buy good trust deeds. Reasonable discount. MR. MOSER. 766-931.

GET YOUR MONEY—24 HOURS. Bring in your trust deeds & mtgs. A. V. CURRY, 210 Byrne Bldg., BR. 0416.

PRVATE funds for first mortgages. Bonus expected. Address Y, box 55, TIMES OFFICE.

WANTED—MORTGAGES & TRUST DEEDS
BRYANT REALTY CO.,
433 TITLE INS. BLDG. TRinity 8688.

$7500 T.D. 8%, 18 mos. to run, liberal disct. and signed by responsible party. GA. 2319.

$2250, 1ST MTG. 8%, 3 YRS. DIS. 7%. 5-RM. FRAME & GAR. VAL. $5500. FAber 1314.

FOR SALE—Trust deed, $3650, 8%, payable $60 monthly, will discount $730. GIFFORD, 5464 5th av. VErmont 8362.

HAVE 49 FIRST MORTGAGE BUYERS.
42 T.D. BUYERS.
HOLLY OR WILSHIRE. HE. 3420.

WANTED—SECOND TRUST DEEDS, AND MTGS., PRIVATE MONEY, QUICK. 762-106. C. A. HEROLD. 762-106.

FOR SALE—Trust deed, $3450, 8%, paying $55 monthly, will discount 20%. GIFFORD, 5464 5th av. VErmont 8362.

WILL buy T.D.s $2000 to $30,000. City property. Quick results. Fair prices. ALBERT LINDHOLM 319 Bk. Italy. VA. 9535

FOR SALE—Trust deed, $2600, 8%, will discount $650.
GIFFORD, 5464 5th av. VErmont 8362.

$2450 TRUST deed, 3 yrs., 8% interest, discount 30%, city house and lot. D. R. YOUNG, 1103 Stock Exch. Bldg. TU. 2574

WE buy mtgs., trust deeds, contracts, with our own money, quick action, no brokerage. 410 BROADWAY ARCADE BLDG.

FOR SALE—A1 trust deed, $3000, will discount $900.
GIFFORD, 5464 5th ave. VE. 8362.

$2650 T.D. on new 5-rm. stucco, all hardwood floors. 8% int. 32% disc. VORRO, 2015 E. 77th st. DE. 6295.

$5500. T.D. 7½%
Monthly payments. Disc. 22%.
313 STORY BLDG.

$7000 T.D., 8%, due 1 yr., 10% discount. Beautiful residence, S.W., Ph. DU. 7840.

PRIVATE party wants trust deeds, moderate disc., if well secured. HE. 0584 eve.

FOR SALE—$11,000 mortgage, $10,000. Fullerton district. DAVISON, 2601 W. Pico.

$2200, 8%, FIRST mtge. on 5-rm. bungalow. 5% disc. KOYLE, BE. 5183.

WANT trust deeds, offer inc. prop. NEWTON, 303 Lane Mtg. Bldg. TU. 2354.

FOR SALE—1st T.D.s bearing 12% int. HARWICH, 1933½ E. 1st. AN. 0954.

WE BUY auto contracts, trust deeds and trade acceptances. 518 S. WESTERN.

PRIVATE party pays cash for mortgages, trust deeds & equities. TR. 4186.

TRUST deeds wanted, $1000 to $25,000. Im. act. COOPER, 1106 Haas Bldg. TU. 6462.

MORTGAGES and trust deeds bought and sold. 6403 Hollywood Blvd. HO. 0316.

WE HAVE 2ND TRUST DEED TO DISCOUNT. CALL TUcker 7198.

$1500 MORTGAGE 3 yrs. 8% on property valued at $4500. Phone TR. 1388.

MORTGAGES—
Trust Deeds

WE BUY AND SELL
REAL ESTATE, MORTGAGES,
TRUST DEEDS AND CONTRACTS.
FUNDS FOR BUILDING LOANS.
LARGE OR SMALL.
PROMPT SERVICE.
RESOURCES OVER $4,000,000.
UNION MTG. COMPANY OF CAL.
740 S. BROADWAY.

$200 BONUS, FIRST MORTGAGE.
Will pay $200 bonus for $2000 first mortgage 8%, 3 yrs. 4-room modern home, sold for $4500. Located in Hawthorne. VE. 6111.

WANTED—Trust deeds, mortgages.
MY OWN FUNDS.
24-HOUR ACTION.
DAVID HOROWITZ.
742 S. Hill. TRinity 3294.

$500,000—
To buy mortgages or trust deeds. Prefer large amounts, 1st or 2nds. VA. 7797. DEPENDABLE MTG. CO. ME. 3848. 918 Stock Exch. Bldg.

CASH in your mortgages and trust deeds without paying the "SHARKS" a big discount.
THE PROVIDENT DISCOUNT CO.
702 American Bank Bldg. ME. 6914.

I WILL buy Trust Deeds & Mortgages. See me.
J. EDGAR THOMSON,
KAHN-BECK, INC.,
421 Van Nuys Bldg., Los Angeles.

WANTED—TRUST DEEDS.
1404 C. C. CHAPMAN BLDG.

WE BUY TRUST DEEDS, MORTGAGES, CONTRACTS. MONEY AT ONCE. NO COMMISSION OR ESCROW FEES. MILLER, 503 STORY BLDG. TU. 8756.

33 1-3% DISCOUNT, TRUST DEED
$2400 trust deed, 8% interest, $40 mo. Property located Inglewood. VE. 6111.

EXP. mortgage man, hustler, desires connection with broker or large corp. Salary and comm. Best references. Address M, box 192, TIMES OFFICE.

HAVE you got long time mtgs., T. D.'s & etc., that you are tired of holding? If so, see NEWTON, 303 Lane Mtg. Bldg. TU. 2354. Hours 12 to 5 p.m.

WILL pay $125 bonus for $2500 first mortgage, 8%, 3 yrs. 5-room modern. Value $5500, located 1304 W. 84TH ST. VE. 6111.

$3000 DISCOUNT—
$11,000, 8% trust deed due in 15 mos. on 480 A. imp. Imperial Valley ranch. Disc. $3000. Ph. GR. 8987 or HE. 7159.

$2145 buys $2750 T. D., $40 mo. including 8%. $1950 buys $2500 T. D., $45 mo., incl. 8%. All due 3 yrs. BE. 5183.

INDIVIDUAL has 1st trust deeds & 1st mortgages for sale paying 8%. Gilt-edge security. COSSART, HE. 6058.

FOR SALE—$2500 mtg., 3 yrs., 7%. New house. MR. CRAIL. Ph. TU. 8364.

25% DISCOUNT on a few choice 3-year trust deeds. VAndike 6555.

STOCKS AND BONDS—
Miscellaneous

WOULD you like to trade your stock for something that will bring you better than its per value in cash in 90 days and with a possibility of making you 5 for 1 on your investment. If so, write me word to call on you, also giving description of stock. Address Z, box 522, TIMES BRANCH.

MINES AND MINING—
Miscellaneous

WANTED—Financial assistance recover silver, gold mine in Sonora, Mexico. Abandoned early '80. Ledges assaying 3000 ounces silver. Water. Near railroad. Fortune for someone. Ph. GA. 3242.

FOR SALE—GOLD MINING CLAIMS ADJOINING FAMOUS ALVORD MINE, SAN BERNARDINO CO. TU. 3261.

GOLD dry separator. 97% saved. Lode or placer. GR. 4787. 1729 CAHUENGA.

FINE ore prospect, near owner. 319 MIRAMONTE, ONTARIO, Calif.

L. W. MORGAN & CO., assay office, 1400 Hibernian Bldg., 408 S. Spring. ME. 2380

HOTELS, ROOM'G HOUSES
For Sale, Ex., Lease, Wanted

For Sale

HOTEL FOR SALE
60 ROOMS.
THREE STORY BRICK BUILDING SITUATED ON THE BEST CORNER IN THE CITY. AMPLE ROOM ON LOT FOR ANNEX, LARGE AND SPACIOUS LOBBY (25x60) HARDWOOD FLOORS THROUGHOUT. $20,000 DOLLARS JUST SPENT ON ADDITIONAL REFURNISHINGS. LOCATED IN ONE OF THE LIVEST OIL COMMUNITIES IN THE STATE ABOUT 80 MILES FROM LOS ANGELES ON STATE HIGHWAY.
REASONABLE TERMS. NO EXCHANGE.
ADDRESS M, BOX 182, TIMES OFFICE.

HOLLYWOOD. Splendid opportunity to enjoy a delightful home and make good money. Ideal boarding house with tea room or could be converted into club, convalescent or children's home, excellent for any high-class business. Long lease. For appt. Phone GR. 7854.

BEST buy on the beach, hotel 55 rms. 50% private baths, low rent; long lease. Price $10,000, or will take trade for this or many others. CRANKSHAW, 307 I. W. Hellman Bldg.
TUcker 2375.

FOR SALE or EXCH. Small hotel, neat and clean. Only hotel in fast growing town. Splendid future. Good prop. for couple willing to work. Good reason for selling. Good lease. OWNER, Box 447, Lankershim or ph. 43-R, Lank.

FOUR-STORY BRICK HOTEL.
120 rooms, downstairs lobby, heart of San Pedro. Modern in every respect. Reasonable rent. $6000 cash will handle. Call VITOFF, TRinity 2501.

HOTEL, 84 rooms, fireproof, just completed. 5 min. from 7th & Bdwy. Nets present owner 25 pct. annually on investment. $15,000 cash required. H. W. STELLE, BR. 2111. Brokers don't call.

NEED money. Will sacrifice furniture and lease; 10-room Hollywood home; 7 bedrooms. Low rent. Good income. 1803 ARGYLE.

17 ROOMS & store, furniture & lease, ½ blk. to pier, cheap rent, all full. Bargain. Owner, 54 Navy St., Ocean Park.

25-RM. HOTEL, NEAR HILL ST. STATION, $3500 HANDLES. SEE MELER, 1110 SENTOUS ST. WE. 2776.

14 R. rooming, boarding house, choice loc. A-1 lse. & equip., full. Sacrifice. Own., 323 DIAMOND, REDONDO.

17 ROOMS fine furniture, clearing $200 mo. Price $1500, only $750 down; cheap rent. Call 208 DELTA BLDG., 426 Spring.

9 RMS., lease and furn. Rent $62.50. Pr. $375, terms. 860 W. 21ST ST.

SACRIFICE furn. & lease, 18 rms., 4 gar. Good income. Terms. 395 W. 23RD ST.

For Exchange

NEW 33-RM. HOTEL. Long lease. Barg. for cash, rms. full. Exch. for bung. or apts. 230 S. PACIFIC, Huntington Park.

70-RM. brick hotel, 13 yrs. lease. TAYLOR, 722 Hartford Ave. BR. 2270.

For Lease

OWNER will build at once, 100 to 200 rm. class A cor. brick hotel. 100% baths. Reasonable rent to responsible party. APARTMENT & HOTEL INVESTMENT CO., 1219 West 7th st. FItzroy 4516.

HOTELS AND APARTMENTS.
FINANCED—CONSTRUCTED.
LEASED AND SOLD.
ROBERT W. FISKE,
1004 Great Republic Bldg. VA. 9486.

BEST location in Hollywood, 1 block from Hollywood Blvd. and Hollywood High School, one of the nicest boarding houses, always full; ideal location for tea room long lease. GR. 7854.

12 RMS., unfurn., 2 flats, below, 5 rms. above. Reduced pr. $100. Wonderful for roomers. Home and inc. Might sell. 73508.

747 E. JEFFERSON, 20 rooms for lease, good location. Rent $145 month.

Wanted

WANT from owners, hotel or apt. L. to $18,000; give 160 A. farmed land under lease, app'd $24,000, mtg. $6000. VA. 4739.

BUNGALOW COURTS—
For Sale, Ex., Lease, Wanted

$7500, $3000 cash, bal. terms, buys 16-unit bung. court lease on furniture, consisting of 80 rooms, in Hollywood, rent $7.50 per room. HE. 5233.

APARTMENT HOUSES—
For Sale, Ex., Lease, Wanted

For Sale

FOR SALE—Furniture and lease of apt. and rooming house. Close in on Wilshire Blvd. Income $175 per month. No vacancies. Cheap rent. Am forced to sell. Will explain. A real money maker. $2500. Terms. Call OWNER., 557-550.

30 SINGLE APTS., $7500
including $2800 advanced rent, Westlake Dist., new house, elegant, new overstuffed furnishings, no vacancies, 8-yr. lease. Big resale opportunity.
F. W. SHULTZ, 321 W. 3d. VA. 5313.

$40,000, $15,000 CASH, for 190-room west side, strictly modern, attractively furnished apartment, rent $10.50. ELMER SALOMON CO., 830 Chapman Bldg. TUcker 5482.

66-ROOM MOD. APT. $4000 DOWN
Right downtown, rent $7.50 rm., no vac. Well furn. Nets $600 mo. Accept trade.
UNION REALTY COMPANY
315 S. BROADWAY. SUITE 234.

80-ROOM APT. CLEARS $800 MO.
Long lease. Low rent.
$8500 cash. Bal. out of profits.
Get your money back in 9 mos.
7th st. Brokers, 1130 W. 7th. 557-173.

15-ROOM artistic unfurnished house. 6-car garage, large grounds; rent to suit. 1670 WINFIELD ST., FI. 4694.

HARVEY ROSE: Have prospect for your orchard. See JONES CLAREMONT.

APARTMENT HOUSES—
For Sale, Ex., Lease, Wanted

For Sale

WEST SIDE APT.
BEST LOCATION
LEASE
32 Apts., 72 rms., walking distance. Considered the best renting dist. in the city. Beautiful brick bldg., with elevator and very LATEST of apt. house construction and furnishings. Established business and showing a NET INCOME of over $1000 a MO. Owing to other business owner will SACRIFICE for $22,500, with only $10,000 cash. Do not overlook this. See Mr. Pangborn.
R. L. LANGER & CO.
Pacific Mutual Bldg. TRinity 2911.

EXCHANGE or sell lease and furn. on 41-rm. apt. hse. Mod. 216 N. BEAUDRY.

For Exchange

FOR EXCHANGE
100-ROOM APARTMENT. LEASE AND FURNITURE. Fine location. Will take ranch or L. A. property. Must have $3500 cash, unless property is clear.
L. H. CLARK & COMPANY
908 LOEW'S STATE BLDG.
VAndike 3249. MEtropolitan 3326.

WILL exchange equity in good west side apt. house for one or two clear well-located lots. W. G. INGRAM, FAber 1314.

For Lease

HERE'S A LIVE LEASE.
5 blocks west of Figueroa, 150 ft. from 6th st., 2 streets frontage, 36 apartments, and also 66-room hotel, now being built. Call MR. ELLIOTT, ME. 5809.

APARTMENT-house of 56 rooms unfurnished, located on prominent corner in thickly settled neighborhood at $13.00 per room per month. Building ready for occupancy in 30 days. Address L, box 36, TIMES OFFICE.

BUSINESS INVESTMENTS—
All Kinds

I NEED $10,000.
To expand soap business, established 3 years. Every chain drug and grocery, also department stores, flooding me with orders. Sales comparing with Palm Olive. Don't bother me unless you mean business. Brokers need not apply. Address X, box 478, TIMES BRANCH.

DODGE CASH REGISTER. U. S. DISTRIBUTOR and sales agent. Something new. Easy to handle. Sells fast at $50 and $75. 5-year contract. Small initial order. "The Ford of Cash Registers." Temporary factory, 147 E. 51st st. Mornings only.

ESTABLISHED manufacturing concern wants $2500 additional capital. Will earn 66 2-3% on the investment and return principal and interest in 12 months. Principal retired at the rate of 2% per week. Investigate. Address Z, box 528, TIMES BRANCH.

BECAUSE of urgent need of money I will sell all or part of my $5000 mortgage company stock. Splendid company paying regular dividends and fine investment. Some terms. Address X, box 406, TIMES BRANCH.

HAVE to offer a speculative proposition, whereby an investment of $250 to $500 might result profit up to $5000 or better in a short time. Fully protected by outright ownership. Address X, box 584, TIMES BRANCH.

WILL you invest $3500 in real estate deal with chance of 9 to 10 drawing down $25,000 in 90 days. I will let your banker pass on this. Will guarantee no loss. Investigation is all I ask. 302 H. W. HELLMAN BLDG.

CALIFORNIA corporation affiliated with the motion-picture industry has opening on board of directors for man or woman who can invest $1200. Will give substantial interest. Business has unlimited possibilities. Address Z, box 359, TIMES BRANCH

BUSINESS man with $25,000 can secure half interest in profit lumber plant. Not an investment, and secured by lumber. Handle own finances. 30,000,000 feet timber, net $10 per thousand. Address Z, box 362, TIMES BRANCH.

FISCAL agent to become associated with prominent men in organizing a new plan trust company. Wonderful opportunity for capable man who is financially responsible. Address Y, box 561, TIMES BRANCH.

WANTED
$500 FROM PRIVATE PARTY. UNUSUAL OPPORTUNITY. QUICK PROFITS. RETURN INVESTMENT SHORT TIME. ACT QUICK. AD. M, BOX 165, TIMES OFFICE

IF you have $2000 with or without services, investigate the livest money-maker on the market. Unusual returns, probable fortune. Inv. safe, leg. bus., no broker. Address Z, box 371, TIMES BRANCH.

BUSINESS man with sales ability, investigate best business in L. A. Unlimited profits for hustler and straight shooter. Address Y, box 60, TIMES OFFICE.

PARTIES with $8000 to $20,000 to establish your own factory. Large orders, big profit. Demands greater than supply. VA. 0730. NO AGENTS.

WANT one who will take substantial stock interest in an estab. mfg. business. Good executive position to right party. Address Y, box 75, TIMES OFFICE.

PARTNER WANTED WITH $5000 FOR MOTION PICTURES. WRITE R. T. PRODUCTION, 301 TAFT BLDG. HOLLY'D.

BUSINESS OPPORTUNITIES
Of Many Kinds

Miscellaneous

FOR SALE—Lumber, hardware, fuel and feed business with buildings and ground. Gas station, and 5-room modern home, furnace heat and electric range, all furniture and equipment. Business $18,000 to $20,000 per year. Have agency for State Grain Warehouse. Price $14,000.
If you are tired of California try the Great Northwest. Located 15 miles from Spokane on paved national highway. Will consider good Calif. real estate for half, balance cash. Write S. A. PHIPPS, Four Lakes, Washington.

READ THIS.
FINANCIAL CORPORATION
has opening for young man in semi executive position. Special experience not essential. Attractive opportunity where advancement is assured. Liberal salary. Qualification necessary is good character and some business experience. Preference given to one who can become financially interested up to $5000. Replies confidential. Address Y, box 300, TIMES BRANCH.

CAN USE $30,000 IN MY BUSINESS, do you want to make connections with a conservative company either silent or active where your investment will net you over 50% per year. This is one business that is not over done. I find the demand is far beyond my capacity. Glad to interview you and give details.
A. L. WASHBURNE,
Ph. TU. 3725, Chapman Bldg., 8th-Bdwy.

COSTUMING and gown business. Old established. Located HEART OF HOLLYWOOD. Same owner, 6½ years, retiring. Caters to leading picture studios. Price $10,000. (Will exchange for bungalow.) Stock alone invoices $10,000. NETS $8000-$10,000 YEARLY. L. M. SHELDON CO., 601 Hibernian Bldg., 4th-Spring.

I WANT a man to join me in a quick big money-making plan. Have orders to prove earnings. I need $10,000, which will conservatively earn $15,000 to $20,000 annually starting immediately. References furnished and required. If you have the money—
DO NOT DELAY.
Address Z, box 396, TIMES BRANCH.

FOR SALE—Thriving lumber & general building material business, including woodworking machinery & excellent truck equipment. City location, very favorable for growth & expansion. No brokers or agents. For information call or address CHAS. R. BAXTER, 633 Van Nuys Bldg. Phone TU. 9816.

FOR SALE—Thriving L. A. neighborhood furniture store operating on cash basis for over 5 years; good lease, well established. Other interests demand attention of present owner. Take all or any part of $25,000. Clean stock. Positive money maker for right party. Address W, box 465, TIMES BRANCH.

CHANCE OF A LIFETIME.
For a musician and lady to take over the sheet music & phonograph department of a prominent Spring St. department store, doing a large business in radios and musical instruments. Address M, box 225, TIMES OFFICE.

FOR SALE OR TRADE.
Real Camp Ground on Highway, consisting of 4¼ acres, gasoline station, 2 pumps, restaurant, store, 19 cabins, office, 2 showers, hot and cold water, rest room, garage and storage building.
BOX 515, OCEANSIDE, CALIF.

EXCELLENT opening for small dry goods store, gents' furnishing stores, confectioner or delicatessen store, in new fine building on a busy 5-point corner, close in, with car lines on three streets. Ph. BRoadway 2741 or DU. 4508.

BEAUTIFUL moving picture, made at Sing Sing prison. Plenty advertising matter. Want reliable party to road-show it. Money maker and good opportunity. Investigate. R. SULLIVAN, 5800 S. Vermont. Phone TH. 7815.

CAPITAL FOR FINANCING—Are you planning to organize a company? If so, let us assist you with details, permit, etc. If you have a stock issue to place consult us at once. HITCHCOCK & ASSO., (Estb. 1919.) Insurance Exch. Bldg., 9th and Olive.

WANT man with $2000 or more to become associated with me on ground floor in a straightforward, clean mfg. and merchandising proposition. Exceptional opportunity for sure, steady income. G. V. STEELE, 1325 Detwiler Bldg.

BUSINESS FIRM, FULLY ESTABLISHED—with good bank account, must find new partner. Office man or woman preferred. Perm. salary. Refs. exchanges. Address M, box 168, TIMES OFFICE.

WONDERFUL opportunity for all lines of business; shops in the fastest growing city in California. See me today for reservations. LOU ROSE, INC., 470 Beverly Drive, Beverly Hills.

WANTED—An intelligent business man or woman with $15,000 actual cash to invest in going business. 100% guarantee. Must take active interest & handle own funds. Call GR. 5089.

WONDERFUL location on Blvd. for Italian fun or chicken dinners. DE. 4190.

AUTO PARK, $750, Old Broadway, lease. Good business. 126 N. BROADWAY.

BUSINESS OPPORTUNITIES
Of Many Kinds

Miscellaneous

ATTENTION ! !
I have a proposition that offers such enormous profits that make it seem almost unbelievable, but I will lay facts before you that will convince you of its safety and soundness. You will get your money back within 60 days; we divide our profits every 30 days. No long waits on this proposition. You can take an active part if you desire. You can put in one thousand to five thousand dollars. Address Z, box 395, TIMES BRANCH.

WONDERFUL chance to open lunchroom, soft drinks, etc., next door to large factory, worth investigating, lots of room for poultry. 3192 FOOTHILL BLVD., East Pasadena.

A FEW hundred dollars puts you in possession of a general music merchandise business situated 15 mi. from L. A. in thriving agricultural district. Apply 314½ W. 2ND ST., L. A.

CEMENT, tile, brick and mantel mfg. and contracting business, established more than a year. Real business now and growing. Full ½ interest, $500. Investigate. Call CA. 2682. No agents.

THIS WEEK ONLY
40-acre oil lease in Torrance Co., New Mexico, for $16. Chance to make big money on small investment. HOTEL HART, 508 Stanford Ave.

$25 A DAY.
District manager wanted, first-class proposition, chance to clear $25 a day, $250 cash bond required. 2816 S. SAN PEDRO. HU. 0729.

I WANT partner with $1000 or more with services in legitimate business; will stand thorough investigation. See me or write WM. HARRIS, 152 S. Pacific Blvd., Huntington Park.

IF you are looking for ½ interest in good auto repair shop, I have what you want. Lots of work. Owner, 1309½ W. WASHINGTON.

ACCOUNTANCY, the best paying profession, can be entered through our spare-time training. Big paying field. Get free book. 524 TITLE INSURANCE BLDG.

$45—With this amount you can begin to receive an income of $8 a mo. For particulars write or call G. W. SMITH, 2816 S. San Pedro st.

ON account of other business, want someone take over my boarders and roomers and house, very reas. rent. No bonus. Call after 3 p.m. or Sun. 829 W. 37TH.

FOR SALE—For good reasons the Glendale Bakery, 518 East Broadway, Glendale, is for sale at a bargain. Best offer takes it. Go see MR. O'CONNOR at above address.

FINE opportunity to acquire a good est. rest. A-1 location, close in, selling account of other int. Address M, box 227, TIMES OFFICE.

FOR LEASE—Small sanitarium, nicely furnished, good location, well established business. Reasonable. DUnkirk 4851.

½ INTEREST in going laundry. Finest location in So. Cal. $10,000 will handle. Address Y, box 505, TIMES BRANCH.

BIG BUY, oil station, 5-rm. stuc., 2 lots, cor. main bvd., Holly. to Burbank, $8400. 207 W. SAN FERNANDO, Burbank.

SELL or trade clock advertising machines. Big profit. 525 W. VERNON AVE.

Business—Classified

APT. 4 dbls. 8 sing., ocean front. Sell furniture, give 5-yr. lease $300 mo. Owner, BOX 801, Santa Monica.

AUTO PARK, SAC. ½ INTEREST BY OWNER. INVESTIGATE. 937 S. HILL.

AUTO paint shop in garage. Good location. Reas. rent. 1707 SUNSET BLVD.

BAKERY & restaurant, fully equipt. Have other business so cannot operate. Will sell equipment as whole or part for the business. Includes new reed electric bread & cake mixer and new RED DEVIL oven. KINCAID, 260 W. 3rd st., Pomona. Ph. 1178.

BAKERY, price and terms very reasonable, good business, 2 trucks. Phone 569256 evenings.

BAKERY and 2-story brick apt. bldg., good income, live town. $10,000 handles. Address Y, box 152, TIMES OFFICE.

BAKERY for sale, good location on 1306 W. 39TH ST.

BAKERY, EX. LOC., DOING $600 MO., SAC., $750, TERMS. 2191 W. WASHGTN.

BAKERY, Hollywood loc., doing $1800 mo. Partner ill. Must sell. 1873 N. VERMT.

BAKERY, good for whsle. or other bus., est. trade. 5441 CENTRAL AVE.

BARBECUE—On busiest Blvd. bet. Los Angeles and beaches. Across from Al. G. Barnes ZOO. The only barbecue with business 12 mos. a yr. Must be seen to be appreciated. Call at FRANK LEMON'S BARBECUE, Wash. Blvd. 1 mi W. Culver City.

BARBER shop and beauty parlor. Busy location, clearing $400 mo. Price $1200. Will give trial. Mod. equipped. Rent $30. Call 208 DELTA BLDG., 426 Spring.

BARBER SHOP—2 CHAIRS, NEW UP TO DATE. 2920½ S. WESTERN AVE.

BARBER shop for sale. Bargain. 107 E. BELGRADE ave., Huntington Park.

BARBER SHOP. 4 chrs., A-1 for right man. $1500 hdls. 168 Angeleno, Burbank.

BATTERY and ignition shop, estab. in good live service sta. Long lease. Owner, 1023 E. Bdwy. or ph. Glen. 2839-W.

BATTERY SHOP in super sta. Busy cor. Good established bus. Must go east. Will sacrifice. 2531½ W. PICO.

BATTERY, ignition, in lge. super serv. sta. Sell at invoice. 5408 SUNSET BLVD.

BEAUTY PARLOR.
A splendid opening for experienced operators with equipment in high-class apartment-house. Rent to include beautifully furnished apartment. WILSHIRE PLACE APTS., 2892 W. 7th.

BEAUTY shop, special, $1800, well equipped, 6 booths, 2 yr. lease. Rent $80 inc. living quarters, kind that always pays. You must see this to appreciate it. COWPER, 714 Story Bldg., 610 S. Bdwy.

BEAUTY shop, S.W. loc., 3-yr. lease, rent $65. Bus. $600 week. Living room. For quick sale, $1500. COWPER, 714 Story Bg.

BEAUTY SHOPPE. Wonderful loc. bus. 4-yr. lse. Owner going abroad. Reas. offer takes. 2209 W. 54TH ST. VE. 4308.

BEAUTY SHOP, dandy, beautifully equipt. next door to theater; nets $400 month, rent $55. $350 handles. 834 W. 16TH.

BEAUTY shop for sale, good paying business. Owner retiring. Will trade for good lot. EM. 9223.

BEAUTY parlor, bar. for quick sale. Settle partnership. Make offer. DR. 7654.

BEAUTY parlor; long lease, cheap rent. $100. HU. 8658

BEAUTY SHOP, GOOD HOLLYWOOD LOC. SAC. $800 CASH OR TERMS. 599-693.

BEAUTY SHOP fully equipped in Hollywood with living quarters. Bargain. GR. 4454.

BEAUTY SHOP, EX. LOC., BUSY. COR. IN HOLLYWOOD. REAS. PH. HO. 4982.

BEAUTY PARLOR, SNAP for cash or trade. 808 E. COLORADO, Pasadena.

BUTCHERS' FIXTURES.
MILLER BUTCHER BOXES, SUB-ICE MEAT CASES. Manufacturers. BARGAINS in REBUILT used BOXES. CITY REFRIGERATOR, 37th-Alameda. HU. 5480.

BUTCHER department to let in up to date public market with all modern fixtures installed. Ready to operate. Call at once. 5025 S. FIGUEROA.

BUTCHERS—A space in new market, no competition, rent free, first month. See owner, 9087 SANTA MONICA BLVD.

CAFE LOCATION,
IN HOLLYWOOD'S NEWEST HOTEL,
200 rooms, Class A.
Reasonable Rent.
Only restaurant men of highest ability and references considered.
Phone TUcker 7113 for appointment.

CAFETERIA BANKRUPT AUCTION SALE, SATURDAY, MAY 9, 9 P.M. at 134 N. Greenleaf street, Whittier, Calif. GOING BUSINESS. Must be sold to close estate. Open for inspection up to hour of sale.
WM. H. MOORE, JR., TRUSTEE,
227 East Second street.
Los Angeles, Calif.

CAFE, dining-rm., large lot facing 2 blvds. Stucco bldg., comfortable living qtrs., rear. Also soft drink stand. Both doing good bus. $20,000, terms. Own., 14062 SAN FERNANDO RD., San Fernando.

CAFE, seats 40. Good lease, cheap rent. On main blvd. Heart of city. Making money. Will sacrifice on acct of sickness. SPLENDID CAFE, Hawthorne, Calif.

CAFE—A REAL GOING BUSINESS on busy Blvd. $150 cash, rent $40, lease. Owner, ME. 5340. 4477 WHITTIER BLVD.

CAFE, gray stone, est. long lse. Good future. $600. 13424 SAN FERNANDO ROAD.

CAFE bargain, $500, $200 down, balance easy. Worth $1500. Estab. trade. Lease, low rent. 4594½ SANTA MONICA BLVD.

CAFE—Industrial dist. No competition. Real bargain at $1000. Terms. OWNER, 8450 S. State st., Southgate, Cal.

CAFETERIA, well equipped, Hollywood, good opportunity. 6616 HOLLY. BLVD. GR. 3802.

CAFE WITH SODA FOUNTAIN. Reas. Est. trade. Good lse. 6201 Santa Monica Blvd.

CAFE—Seats 35. Est. trade. Partners disagree. Barg. Terms. 5416 S. VERMONT.

CAFE, high-class, ex. loc., est. trade, 4½ yr. lse. Investigate. 8210 Sta. Monica Bd.

CAFE, dancing, prom. highway, low rent. $3000. Add. Y, box 263, TIMES OFFICE

CAFE, ex. loc. next to Fox Studios. Reas. INVESTIGATE. 1385 N. Western Ave.

CANDY kitchen, money maker, consider part cash and car. Snap. 2628 W. 7th.

CHIROPRACTOR called east sell practice established 5 yrs., 3-yr. lease. BURBANK 25.

CIGAR store, soft drink. Price $250. 1519 W. PICO ST. Big income, rent $20. Long lease, fresh stock. See this before you buy

CIGAR stand, clearing $200 monthly. Price $700, only $350 down; cheap rent. Call 208 DELTA BLDG., 426 S. Spring st.

BUSINESS OPPORTUNITIES
Of Many Kinds

Business—Classified

CIGAR & news stand, lobby large hotel. $450. 206 BRYSON BLDG., 2nd-Spring.

CIGAR & soft drink stand, busy loc. $200 worth double. 846 S. SPRING.

CLEANING PRESS, fine loc. and bus. Pr. right. Own., 129 N. MACLAY, San Fernando.

CLEANING & tailoring store, exc. hotel location. Good est. bus. 1217 W. 7TH.

CLEAN. & TAILOR. GOOD CLOSE-IN LOCATION. HOFFMAN PRESS. BE. 8815.

CONFEC., fount. lunch, light groc., W. side, car line. Cor. loc., nr. school, 4 rms., bath in rear. Low rent. Rec. $40 a day. Owner in hospital, needs money. Sacrifice stock and fixts. for $600. It's some bargain. Business Buys Dept., GEO. SUNDAY, INC., 400 Lane Mortgage Bldg. 8th & Spring. TR. 8601.

CONFECTIONERY and soda fountain, finest in the city, and a snap if taken today. Call and investigate. Absolutely going to be sold regardless of price. Will take exchange. 2157 SUNSET BLVD. DR. 3888

CONFECTIONERY & lunch. OWNER going east, opposite 3 schools & car stop, 3-yr. lease, rent reasonable. For quick sale address box 8, TIMES BRANCH, Alhambra.

CONF., cigars, soda fount., lunches, school supplies, living rooms, $65 rent, 3 yrs. lease. $800 cash. 4027 S. WESTERN AVE.

CONFECTIONERY, lunch, near school, west side, rent $30, 2½-yr. lease & small fountain, good stock. Cannot be beat at $400. 124 W. 4TH ST. Rm. 483.

CONFECTIONERY, clears $175 mo. Price $400, only $250 down; living rms., rent $25. Call 208 DELTA BLDG, 426 Spring.

CONF., fount. & lunch, opp. plunge. Going east. Big discount. Best buy in Venice. 1401 OCEAN FRONT, Venice.

CON. cafe, $60,000 yrly. bus. nearby city. Pr. $30,000, $10,000 dn. Will exch. for prop. SHELDON, 601 Hibernian Bldg.

CONFEC. & lunch, $200 cash handles, money maker. 206 BRYSON BLDG. 2nd & Spring.

CONF., mod. fix. 8-pump fountain. Liv. rms. Busy loc. ½ value. 5807 S. VERMONT.

CONF. & popcorn machine, next theater, good bus., $500. Owner, 7226 Moneta.

CONF., cor. Best equipt. Liv. rms. Long lease. Want gas station. 4046 MONETA.

CONF. & lunch, liv. rms., cor. loc. Consider real estate. 4901 S. HOOVER.

CONF. & light lunch at school & important street car junct. $1000. GA. 8061.

DANCE hall, 100 couples; other interests compel sale. Owner, 2823 N. MAIN.

DELICATESSEN, Hollywood; fine business, excellent location, good lease, appreciated when seen; sickness cause of selling. 5501 HOLLYWOOD BLVD.

DELICATESSEN, tea room, new equipment, best bus. & loc. 3-yr. lse. $45 mo. $1400, $600 dn. Own. 3206 Glendale bd.

DRESSMAKING and millinery shop. Large clientele. Long lease, splendid location, $1800. Call. HE. 7611.

DRUG STORE, opportunity in Glendale, for druggist, choice location. WA. 8145.

DRUG STORE—This is a real buy. Fine new fixtures, fresh clean stock. Four large mod. living rooms, rear. Long lease. Rent $75 mo. Extra store room. Pr. $6500. Terms. 1624 VENICE BLVD., Venice 82211.

DRUG store on one of the busiest corners. Repts. over $200. Price $35,000. ½ cash. Rent $200. Room 35x70 ft. A real store. See HENDERSON, Drug Store Broker, 211 Grant Bldg., 4th & Bdwy. VA. 0435.

DRY GOODS STORE, Stock about $12,000. All NEW. Best advertised lines, sell on invoice, fine lease, 4 yrs. Owner cannot run acct. other business. Fine opportunity for man & wife. Owner, JACK SHOWERS, 11832 S. Vicente Bd. W. L. A.

DRY goods & shoe store and a grocery store for sale, 5-year lease on buildings, in one of the fastest growing towns in Southern Calif. For further information see owner, A. SIMPSON, Carlsbad, Cal.

DRY goods, ladies' furn. est. 3½ yrs., cor. location, thriving suburban town. Inv. approx. $4800. Sell for $4000 cash. Address L, box 206, TIMES OFFICE.

DRY GOODS & notion store, new stock & fixtures, good location, 2 year lease. Sacrifice for cash. 2764 COOLIDGE AV.

ELECTRIC appliance store, best loc. Westlake dist. Wonderful opp. for man & wife. Consider trust deed and cash. Call after 10. DU. 7259.

ELECTRICAL radio shop. Well established. Fine store and stock. Doing good business. Good lease. Owner called east. Must sacrifice. 5910 HOLLY. BLVD. HO. 4619.

FOUNTAIN and lunch, tobacco, etc. On busy blvd. Modern living rooms, connected. Reasonable rent. EL MONTE 49-R-2. 2 rings.

FRUIT stand loc., busy mkt., your chance, bargain. Good lease. 5725 S. HOOVER.

FRUIT stand, excellent loc., busy mkt., good est. bus. See OWNER, 5739 Moneta Ave.

FRUIT stand, busy mkt., est. bus. Barg. for cash. 4173 MONETA AVE.

FRUIT stand doing good business. Must sell, leaving town. 4301 MONETA AVE.

FUDGE SHOP—GOOD PAYING BUSINESS. 2006 WILSHIRE BLVD.

GARAGE STORAGE SNAP.
$7000 or best offer buys big 150-car storage garage in best part of Hollywood. $15 storage. 10-year lease. Buy now and get the big convention-month profits.
RICH THE GARAGE MAN.
Room 1106 Haas Bldg., cor. 7th & Bdwy.

GARAGE, fully equipped, cor. loc. on blvd. A buy worth investigating. RAY & EARL garage, 1010 San Fernando Rd.

GARAGE, equipment, lease, fine location, for late 6 cyl. car or good lot. Address G, box 158, TIMES OFFICE.

GARAGE for lease, 1642 W. Vernon, near Western. Brick garage bldg. 43x128. On 2 alleys. Suitable for automobile trades.

GARAGE, 225 cars, Wilshire, 10-yr. lease. Rent 2½c ft. A bargain. $6000 down. WALLACE, 815 S. Hill, Rm. 406.

GARAGE, good loc., storage, repair, paint and lacquer shop. Ill health reason for selling. See owner, 1211 N. WESTERN.

GARAGE, fully equipped, 3 living rms., 4-yr. lease, $50 mo. Best loc. $1800, terms. 635 PORTER, San Fernando.

GARAGE, good loc., storage, repair & paint shop. 637 S. UNION.

GARAGE, Hollywood, 60-car, cheap rent, good lease, terms. 1358 N. WESTERN.

GARAGE, rent with fully equipped shop & storage. Might trade. 740 OTTOWA.

GAS STATIONS.
For information concerning gas stations for sale and also desirable loc. for lease, SEE US. SERVICE EQUIPMENT CO., Dearborn at Post St., South Gate, Cal. DElaware 3548.

GAS STA. Lunch rm., living qts. on cor. of Huntington Beach & Westminster Blvd. Will sell for cash at sacrifice. R. F. D. No. 3, box 113, SANTA ANA.

GAS SUPER STATIONS.
Earn $30 a day. 2 vis. pumps, low rent, long lease, best equipt. Small investment, terms. 1281 W. JEFFERSON.

GAS station. Will build and rent for a small pay. dn. on loc. furnished by us. 554 S. SAN PEDRO.

GAS station. Will lease for 5 yrs., fully equipped, corner Hawthorne Blvd. at Hawthorne Circle, Hawthorne, Calif.

GAS station. Will buy or lease your gas station. Must have good lease. Inquire 2451 E. 37TH ST.

GAS sta., grocery store, complete stock, 2-rm. apt., ½ acre, ground on busy blvd. Address Y, box 153, TIMES OFFICE.

GAS super station, netting $1000 mo., 7½ yr. straight lease, terms. Priced to sell. 8470 SANTA MONICA BLVD.

GAS STATION. Attractive, 3-pump. Large, beautiful cor. On scenic state highway. La Crescenta. Glen. 2024-J-1.

GAS supersta., 8-yr. lease. Sales last mo. 12,004 gal. Trial. Owner. HU. 6187.

GAS STATION for sale or lease. Call owner. 766-881 for appointment.

GAS sta., will sell ½ int. or all. A1 loc. for super-serv. 3079 MISSION ROAD.

GAS station & grease rack for lease, busy corner on South Western av. VE. 5908.

GAS super station, busy cor., long lease, good future. 488 E. VERNON AVE.

GAS STA., wonderful loc., doing $2500 mo., 4-yr. lease. Owner, 5350 W. Washington.

GENERAL merchandise business for sale in small village, cattle country, on Wawona Road, state highway surveyed, to Yosemite Valley. No competition. Post-office in store. Someone's lifetime opportunity. Write E. M. NELSON, Oakhurst, Calif.

GENERAL store, $8500, established 20 years; 15 miles from L. A. Big money maker; modern corner brick store; sell at invoice. See
IRVING TURNER, 253 S. Los Angeles st.

GENTS' FURNISHINGS, FIXTURES AND LEASE AT A BIG BARGAIN. Very best loc., cheapest rent. Owner, REIFMAN, 327 S. Spring.

GENT'S furnishing business, about $5000. Good location, stock unusually clean & complete. Doing good business. Will reduce stock to your capital. HU. 1375.

GREASE & wash rack in 200 car park. Av. $8 daily. 620 WALL ST.

GROCERY and market. Sales $90. All cash. Long lease, low rent. Good buy. Price $2500. 329 SAN FERNANDO BLDG. VA. 0084.

GROCERY with separate house, good loc. No competition store, house fix. and stock $5500, terms. H. J. LUTHMAN, 2 miles So. of Artesia, cor. Anaheim Rd.

GROCERY, new market, new lease, cheap rent, worth $3500, will take $2500. No competition. 9087 SANTA MONICA BLVD.

GROCERY store, complete stock, good location, long lease, low rent, inquire address G, box 143, TIMES OFFICE.

GROCERY, good paying, must be sacrificed within the next ten days. See owner. 1202 CROWN HILL.

GROCERY & Fruit Market, living rooms & furniture. $1800 cash takes everything. 524 E. BROADWAY, Glendale, Cal.

GROCERY, clearing $175 mo. Price $600, only $400 down. Living rooms. Cheap rent. Call 208 DELTA BLDG., 426 Spring.

GROCERY and market, cheap, long lease. Good loc. Guar. $1000 week. Investigate. Address O, box 45, TIMES OFFICE.

GROCERY, meat market with living quarters, fine Hollywood loc., good lease, price right. Inquire 5853 CAMERFORD AVE.

BUSINESS OPPORTUNITIES
Of Many Kinds

Business—Classified

GROCERY, W. side cor. 5 lovely rms., bath. Lease at $65, sales $60 a day, strictly cash. No chain competition. Price $3000 includes $2000 stock and valuable fixts. Will invoice and take half cash. A real home and income. Business Buys Dept., GEO. SUNDAY, Inc. 400 Lane Mortgage Bldg. 8th & Spring. TR. 8601.

GROCERY, vegetable and meat market, large business; long lease, reasonable rent; price for everything $2500. Take trust deed on good paper in payment; quick action. BACON & JOHNSON, 213 No. Brand Blvd., Glendale.

GROCERY and public market for sale on account of sickness. Fixtures $1500, stock about $3000. Good going business. Rent $75 mo. Lease 5 yrs. 4439 Whittier Blvd., new no., 5025 Whittier Blvd., old no.

GROCERY, doing $75 to $80 daily, 4 living-rooms & bath, 2-yr. lease, $65 mo., sub-rent mkt. $25 mo. Invoice. Details, 415 CHAPMAN BLDG.

GROCERY, must sell, owner sick, old established business in small town, 30 miles from L. A. Stock & fixtures $6500. Address J, box 232, TIMES OFFICE.

GROCERY and market doing $85 day cash, can be greatly increased. Sacrifice for quick sale, must return East. FA. 0580.

GROCERY, sales $95, rent $35, lease. Fixtures $700, stock inv. Many good stores. Grocers' Fixture Co. 240 E. 2ND ST.

GROC., fruit, at sacrifice. Wonderful loc., lease. Apply 1314 W. PICO.

GROC., liv.-rm., clean stock, est. trade. Fine for couple. 3909 S. VERMONT.

GROCERY—2 liv. rms., new stock. Good est. trade. Barg. $1200. 6817 MONETA.

GROC. Val. $7500. Busy mkt., est. trade. Consider real estate. 5929 SUNSET.

GROC. & fruits. Good cor. Liv. rms. Good est. bus. Barg. 6501 MONETA.

GROC. Good bus. Cash. Guarantee $3000 mo. Long lease. Cheap rent. 3676 E. 4.

GROCERY. Fine cor. loc. Good bus. Owner, 1245 S. San Fernando Rd., Glendale.

GROC., small & bakery, fully equipt. Good bus., reas. Sickness. 2326 W. Jefferson.

GROCERY, $1200, consider car part payment, good bus. 1126 San Fernando Rd.

GROCERY, doing good business, will invoice, no fixtures. P.O. Box 586 Pasadena

GROCERY store, doing good business, will sacrifice. 3005 CENTRAL AVE.

HARDWARE FOR SALE. OWNER MUST SACRIFICE, CLEAN AND COMPLETE STOCK LOW RENT., DOING A NICE BUSINESS A REAL BUY IF YOU HAVE THE CASH. TELE. EM. 2553.

HARDWARE store bargain for somebody, heart of the city; clean stock & cheap lease; going out of business. Stock & fixtures $8250. VA. 3541.

HARDWARE & groc. Liv. rms. 5-yr. lease. Busy blvd. 1269 RIVERSIDE DR.

HOTEL & CAFE. Clearing $300 to $500 monthly. Price $5500. Some terms. See owner, SUMMIT HOTEL, Beaumont, Cal.

JEFFRIES VENDING MACHINES.
Must raise cash by May 15th. Will sell my 2 to 10 & 5 to 25, small cash paymt. & terms. Phone VEr. 9138.

KODAK finishing, candy, stationery, busy season soon starting. Living quarters. 501 E. JEFFERSON ST.

LAUNDRY (hand) ill health reason selling. Good trade. Reas. 115 BAKER AVE., BELL.

LAUNDRY, WET WASH, REASONABLE TERMS. 811 LORD ST. PH. AN. 1626.

LUNCH room, soft drinks, tobacco, etc. Stock and building. $700 cash. Man & wife. 31½ FOOTHILL BLVD. Phone Terrace 2715, Pasadena, Cal.

LUNCH ROOM, 14 stools, the kind that will make money and easy to handle. Will give terms to right party. HOMER'S LUNCH. 5923 Moneta ave.

LUNCH room, soft drinks, cigars, popcorn machine, seats 14, with liv. rm. Rent $40, 5-yr. lease. $975. Bargain. 5321 S. HOOVER.

LUNCH, soft drinks, busy location, 2 furnished rooms. Rent $30. Lease. Price $600. Just another bargain. Investigate. 124 W. 4TH ST. Rm. 483.

LUNCHRM., sandwich shp., draft beer, seats 22, a gen. business, total price $475 cash inc. 3-yr. lease. Verdugo Lunch, Montrose.

LUNCHROOM. Clears $200 monthly. Price $400, only $250 down. Living rms. Rent $35. Call 208 Delta Bldg. 426 Spring.

LUNCH & fountain. Busy cor. Open front. Must go east. OWNER, 3277 Moneta.

LUNCH counter, 30 mo. free rent. Dandy bus. Must be sold. $1250. 1825 N. Main.

LUNCH stand & drinks. $350, opp. schl. Rent $10. Good bus. 125 S. ROWAN.

LUNCH, S. drinks, fine cor. loc. $750, $350 dn. 1101 S. STRAND, Hermosa Beach.

LUNCH, drinks & groc. Nr. tourist camps. Snap. $750. 6461½ SAN FERNANDO RD.

LUNCH rm., fine dinner trade, $300 will handle. 3421 SAN FERNANDO ROAD.

LUNCH WAGON FOR SALE, CHEAP. APPLY AT 2241 CYPRESS AVE.

LCH. rm., clr. $300 mo., no Sun., on busy blvd. $500, $250 cash. 3913 SUNSET.

MACHINE shop, completely equipped, plenty work. Must sell acct. other bus. Little cash req. Easy terms. GA. 6597.

MANUFACTURING business, estab., needs $1000, for 90 days. Bonus of $250 and mortgage. Well secured. 1207 W. 30TH ST., mornings.

MANUFACTURING, $375 will start you and give you stock valued at $1500. Telephone for appointment. VE. 3316.

MEAT market, opportunity to go in with large chain of groceries in Glendale. Centrally located. WA. 8145.

MEAT market. 2 men, good location, fine lease. $3000 month cash business showing good profit. 2371 WEST 48TH ST.

MEAT market netting $100 per week. Will sacrifice. Have reason for selling. Address L, box 75, TIMES OFFICE.

MEAT mkt. averaging $300 wk. Sac. $750 down. 325 W. VERNON, AX. 4778.

MEAT Market needed, with gro. Rea. to right party. 3893 COMPTON AVE.

MEAT MARKET. Must sell this week. Very reas. Ex. loc. 4870 SANTA MONICA BD.

MEAT MARKET, EX. LOC. IN HOLLY. Very reas. 8220 Santa Monica Blvd.

MEN'S FURNISHINGS, tailoring shop, long lease, $55 per mo. An excellent location. Invoice, terms, owner. 4583 Whittier Bd.

MEN'S furnishings, store, for sale, Main st. Excellent location. Address Z, box 525, TIMES BRANCH.

MILLINERY. Do not overlook this opportunity, doing a fine business, no opposition, good loc., estab. over 2 yrs. Good lse., living quarters in rear, see me before buying elsewhere. $500 cash including last mo. rent. 2712 W. 54TH.

MILLINERY, a give-away, good lease, very reas. rent, act quick. 1432 W. 39TH ST.

MULTIGRAPHING business, good income, long lease. A money maker, priced right. Good terms. Address V, box 505, TIMES BRANCH.

NURSERY on blvd. Best residential district, wonderful opportunity. Price $800. Phone 65826, VENICE, for information.

OIL station, lot for lease or sale, fine location. Inquire 4606 S. WESTERN.

OIL station, good loc., on lge. lot, cor. of Normandie & Slauson. By OWNER.

PAINT, wallpaper & art store. Only one in town. Best loc. Good bus. Take real estate to $3000. 637 Azusa ave., Azusa.

PARTNER WANTED
BEST AND CHEAPEST HOUSES, built of concrete by patented process, no lumber, no carpenter. Want capable executive to help organize. Small investment. Go fifty-fifty with good man. Address M, box 229, TIMES OFFICE.

PARTNER WANTED
Partner wanted, in general insurance and real estate business, 14 years established and good reputation and large clientage and acquaintance, only a nominal amount required for partnership. Address P. O. Box 104, SAN BERNARDINO.

PARTNER WANTED—
$850 buys one-half interest in office. Have bona fide deal now pending. Profits $15,000 next 90 days. Your money will be amply secured. I will give first-class references and want same.
302 H. W. HELLMAN BLDG.

PARTNER wanted, ½ interest, rock-crusher plant. $2500 required. No near competition. Plenty business. Need more modern machinery. Big profits. Prefer reliable working partner. See SHELDON, 601 Hibernian Bldg. 408 S. SPRING.

PARTNER with $800 to take 1-3 interest in big time road show going east. You act as sec. & treas. No show experience necessary. Long time contract waiting. We guarantee you $100 wk. Call rm. 236, CONTINENTAL HOTEL.

PARTNER, wanted in bakery and delicatessen, fine opportunity for lady. Doing good business, $850 will handle. Salary and ½ profits of business. DRexel 9506. 1535 SUNSET BLVD.

PARTNER, if you have $500 & services will make you $500 month with your money secured; attractive business. Address M, box 211, TIMES OFFICE.

PARTNER for office or sales work, local mfg. We can easily clear $500 mo. Small inv. 355 S. BROADWAY. Room 402.

PARTNER with $1000, salaried office position, money secured, good neat appearance. Address M, box 242, TIMES OFFICE.

PARTNER. ½ interest in estab. paying garage. CARD. 5018 S. MAIN ST.

PARTNER, busy gas station, fine opp. Small inv. Take car. 5101 MONETA AVE.

PARTNER battery shop, no exp. nec. $300 ½ int., will teach. 8631 S. Park Ave.

PHOTO studio up to date. Live town. Bargain on account of other business. Address M, box 65, TIMES OFFICE.

PHYSICIAN—Good opening for doctor with State license; salary & good field for private practice. State particulars, age, ph., etc. Address O, box 44, TIMES OFFICE.

PLUMBING SHOP & lease, doing fine bus. Mostly repair work. 215 E. FLORENCE. Huntington Park. DE. 4541.

PLUMBING shop snap, must be sold. 5866 S. NORMANDIE. Phone UNiv. 0394.

POOL, bar, lunch, barber shop, large place. Expressly for this business. 1820 W. 46TH ST. VE. 2817 after 7 p.m.

POOL HALL, GOOD BUS. 6½-YR. LEASE. SAC. 3408 S. VERMONT AT JEFFERSON

PUBLIC market, whole or concession. Open on 2 streets; doing a good business. Low rent. 4119 S. SAN PEDRO.

RADIO & music business (estab.) having exclusive agency nationally advertised lines; long lease on good Hollywood corner. Add. Z, box 527, TIMES BRANCH.

BUSINESS OPPORTUNITIES
Of Many Kinds
Business—Classified

REAL estate office for rent, fully equipped, Wilshire district. 5 mahogany desks, complete listings. Telephone, splendid location, fine bldg., low rent. Phone WA. 1848, evenings, HE. 9645.

REAL ESTATE OFFICE for sale to be moved. 3 rms., furnished and completely equipped. FA. 0482.

RESORT
CATALINA
EXCELLENT MONEY MAKER
16 cottages, accommodating 2 to 6 persons each. Comfortably furnished for housekeeping, nearly new, each with private lavatory and toilet.
Excellent view of ocean and mountains. Only block from beach.
Write for price and terms. Address K, box 111, TIMES OFFICE.

RESTAURANT & LIVING QUARTERS—
Why worry about city expenses when you can buy a real business and free living quarters for just $1500 and save $2500 a year as well.
W. S. RATTRAY & CO.
600 Title Insurance Bldg., Fifth-Spring.

RESTAURANT, coffee shop, A-1 location. Beach town. Owner has other interests. Bargain, for quick sale. Principals only. Investigate, no phone calls. GERTRUDE B. LINDGREN, R. 1, American Bank Bldg., Redondo Beach, Calif.

RESTAURANT MEN, NOTICE!
RESTAURANT, long lease, low rent, guarantee $100 per day business; will sell on trial. Full price $3250, $1500 will handle.
FIDELITY INVESTMENT CO.
445 San Fernando Bldg. ME. 1812.

RESTAURANT, clearing $450 per., heavily stocked, good equipment, fine location. Present owner 4 yrs. Good lease, will consider car, priced to sell. 125 W. WASHINGTON ST.

RESTAURANT seating 70, also soda fountain in heart of Culver City doing good business. Bargain. Must be sold at once. $1000 down. See owner, 7007 MAIN ST., Culver City.

RESTAURANT in beautiful Hollywood, never been offered for sale before; finest equipt. place in Hollywood. 3-year lease, rent $165. Bus. $185 per day. $6000, $3000 down. COWPER, 714 Story Bldg.

RESTAURANT in heart of business district, corner location. New fixtures, long lease. Must sacrifice. See OWNER, 716 Santa Monica Blvd., Santa Monica.

RESTAURANT for sale or exchange for prop. or equi., some cash. $1600, now clearing $330 mo., no competition, good dist. 4372 S. HOOVER ST.

RESTAURANT clearing $250 monthly. Price $700, only $500 down. Liv. rms., rent $35. Call 208 DELTA BLDG., 426 Spring.

RESTAURANT, est. bus., best loc. in Eagle Rock, seats 24, priced to sell, terms. Owner, 5053 EAGLE ROCK BLVD.

REST. owner leaving for Europe must sell. Ex. loc. Doing $85 day. Terms. Address M, box 212, TIMES OFFICE.

REST., horseshoe counter, good loc. cheap rent, long lse. $500 mo. profit. Death causes sale. $2000 hdls. 634 W. 16TH.

REST.—Only one here. $1200, terms. Bldg. & fixtures. Free rent for 11 mo. Real buy. 5519 LENNOX AVE., Lennox.

REST., seats 21, good bus., best buy on W. Washington, act quick. 1816 GEORGIA ST.

RESTAURANT & grocery, $550, only $350 dn., living-rm., nice little bus. SHELDON, 601 Hibernian Bldg. 408 Spring.

RESTAURANT for sale. SNOW'S 904 S. San Pedro st. $1900. Lease. $100. Same owner 6 yrs. Call before 11 a.m.

REST. Gd. loc., low rnt. 3-yr. lease. New bldg. Trial given. Does $60 day. $1500 cash. 208 N. WESTERN AVE. No agts.

REST. furn. & fix., reas. rent, good bus., fine loc. 1122 W. Main St., Alhambra.

REST. & soft drinks. 3-yr. lease. Good bus. Will sell all or ½ interest. 695 MATEO.

RESTAURANT, soft drinks, cigar stand, good location. 749 MAPLE AVE.

SERVICE STA., fruit stand, with 4-rm. home, good loc. and bus. $1500. Terms. Illinois Sta. Cor. Stanton Road and Lincoln Blvd. bet. Buena Pk. & Anaheim.

SERVICE station, 5-year lease; store & house. 16010 SAN FERNANDO BLVD.

SHOE manufacturing corporation seeks general manager who will be given control of company. Additional capital needed for expansion. Investment of $15,000 required. Open to fullest investigation. Address YY, box 76, TIMES OFFICE.

SHOE store for sale, in Glendale, Cal. Sixty cents on the dollar. Call after 6 in the evening. 218 W. CALIFORNIA ST.

SHOE repair shop in shoe store. 100 N. EUCLID AVE., Ontario, Cal.

STATIONERY, BOOK OR TOYS. Bargain, low rent, liv. quar. 7827 Sta. Mon. Bd.

TAILOR SHOP with living rms., low rent. Good loc. Reas. 783 E. JEFFERSON.

TEA RM., fine bus., seats 40; hndl. bet. 75 and 85 day, trms. 4862 St. Monica Blvd.

THEATER—$3750 total price, terms. HAWKINS & ELLIOTT, Theater Brokers, 1004 Broadway Arcade Bldg. FA. 1988.

THEATER—$3000 will handle. 450 seats. Only show in town of 5000. Address Y, box 408, TIMES BRANCH.

THEATER—$4000 handles 500-seat sub. house. Rent $160. Swell business. Bal. easy. 815 S. HILL. Room 208.

TIRE SHOP
NO BUNK. Guarantee $100 weekly. Best equipt. in L. A. 100 new tires, 200 tubes, tube plate, compressor, etc. No exp. nec. Owner will teach. Priced less than inventory. $1500 handles.
1281 WEST JEFFERSON.

TIRE & vulc. shop, lse., A-1 loc. Will teach bus. Investigate. 2704 N. MAIN.

VARIETY store, stock, fixtures and lease. Splendid location, right downtown, half block from ocean front, estab'ished 1 year. Clean stock, light room, good lease. Price $4500. See owner, 47 MARKET ST., Venice, Cal.

VARIETY STORE—Clean stock, acct. of other bus. will sacrifice. Owner, 263 No. Hawthorne Blvd., Hawthorne, Cal.

VARIETY store, excel. loc. Liv. rms., bath. Inv. about $1500. 2131 W. JEFFERSON.

VEGETABLE & fruit stand concession in large public market, opening this coming Saturday. Good terms to right man. Call at once. 5025 S. FIGUEROA.

WELDING shop complete, located in the best locality in Los Angeles, doing fine cash and charge business. Will take part cash and other securities in trade. Call BR. 3754.

WELDING & SCORED CYLINDER SHOP & BUS. Address L, box 162, TIMES OFFICE.

BUSINESS OPPORTUNITIES
Wanted

RESPONSIBLE Eastern business man, 43, sales executive, lately arrived, desires to associate himself for 3 to 6 months with established business enterprise, preferably manufacturing, as a preliminary to making capital investment and taking active interest if mutually satisfactory. Social, business and bank references. Clean and successful record. Desire to hear only from men of character. High standards and ability. Please state nature of business. Address Y, box 487, TIMES BRANCH.

1000 PEOPLE want to buy a business like yours; let me tell you about it; no commission or brokerage charged; am not a broker and will not do business with brokers nor agents. Address V, box 598, TIMES BRANCH.

WE have clients prepared to invest capital & services with established firms. If you have a sound business and need a partner or want to sell, come in and see A. SHURBERG, 431 Title Ins. Bldg.

WANTED—for spot cash, entire stocks of general merchandise of every description. We pay highest prices. Be sure to see us before you sell out. SAMUEL C. RUDOLPH, 528 S. Los Angeles st. ME. 4166.

WANTED—For spot cash, general merchandise of every description, private capital, just from the East. Will pay best prices. Address Z, box 532, TIMES BRANCH.

ARE YOU ORGANIZING A COMPANY? or have you a stock issue to place? If so consult us at once. HITCHCOCK, (Estab. 1919.) Ins. Exch. Bldg., 9th and Olive.

A BUSINESS man will invest $500 to $1000 with services in a business paying immediate returns. Give details. Address M, box 166, TIMES OFFICE.

WE want to buy business paying sufficient income to justify services of 2 men. Must stand complete investigation. E. W. WILLIAMS, 849 La Jolla ave., L. A.

HAVE $500 as down payment on good retail grocery, where store rent is not over $25 a month. What have you to offer? Address M, box 53, TIMES OFFICE.

WANTED—ALL CLASSIFIED ADVERTISEMENTS FOR THE SUNDAY TIMES MUST BE RECEIVED BEFORE 7:30 P.M. SATURDAY.

CASH IN 3 HOURS for your complete stock of merchandise or any portion. Phone FAber 1925. Ask for Mr. J.

WILL pay cash for merchandise stock. MR. BLYTHE, 905 Sun Bldg. ME. 7290.

LEGAL NOTICES—
Bids, Proposals

DEBTS—After May 1st I will not be responsible for any bills of whatsoever nature contracted by my wife, GERTRUDE V. LENTZ, also known as GERTRUDE BASTION or VIRGINIA VIVIAN, or by any person other than myself. (Signed.) ROBT. J. LENTZ.

I WILL not be responsible for any bills or credit contracted by Mrs. Irma L. Hattenbach or Mrs. G. W. Hattenbach from this date. Signed, G. W. HATTENBACH.

KITTIE Friedman & Bertha Weiss conducting a cafe under the name of Sip & Bite, 5921 Hollywood Blvd., have this day dissolved partnership by mutual consent; all bills in future will be paid by Kittie Friedman. KITTIE FRIEDMAN.

I will not be responsible for any debts incurred by my wife, Alma Memoli, after this date. J. P. Memoli.

A Score Too Many

She: Don't you think a girl ought to learn to love before twenty?

He: No; too large an audience.—[Boston Transcript.

OBREGON AGENT LAUDS FARMERS

General Manager of Former Mexico Chief Here

Says Colonists Play Large Part in Development

Gas Tax for Highways to be Boon to Transportation

American farmers who have colonized portions of the country are playing an important part in the agricultural development of the west coast of Mexico, according to Ignacio P. Gaxiola, general manager for former President Obregon, who is visiting in Los Angeles.

There has been a very noticeable increase in the number of American settlers along the west coast of the southern republic, Mr. Gaxiola said, including portions of Sinaloa and Sonora. The American farmers who have colonized down there are engaged largely in growing vegetables, principally tomatoes, along with peppers, cucumbers and lettuce.

VEGETABLE SHIPMENTS

It is expected that about 2500 carloads of vegetables will be shipped out of the district shortly. Shipment of the cantaloupe crop will be under way soon from the Yaqui River country. Much of this early produce comes to California, while the rest of it goes to the Middle West and East, entering the United States through Nogales.

A great factor in the binding of this portion of Mexico to California to a greater extent than in the past, according to Mr. Gaxiola, is the construction of the new railroad from Navojoa to the port of Yavaros. The new line is resulting in great activity in the development of the port which is the gateway for trade between this portion of the west coast and Los Angeles by water. Considerable work in developing and improving the harbor at Yavaros is under way and more is contemplated.

GASOLINE TAX

One of the longest steps forward in modernizing transportation in Mexico has been the establishment of a gasoline tax. The tax amounts to about 5 cents gold per gallon. The proceeds of this tax will be devoted exclusively to the construction of public highways. One of the first of these highways to be constructed is to connect Nogales and Mazatlan. Because of the desire of the people of Mexico to develop their highways, the new tax is very popular, said Mr. Gaxiola. The tax is collected from the wholesaler. Collection of the tax and the construction of the roads therefrom is handled not by the government, but by committees appointed in each State.

Mr. Gaxiola will remain in Los Angeles for a few days before going on to San Francisco.

BRINGS WORD OF MEXICO PROGRESS

Ignacio P. Gaxiola

LASKY SIGNS GRIFFITH AT LARGE WAGE

Scramble of Producers for Comedians Results in Five-Year Pact

The scramble of Hollywood producers for motion-picture comedians brought a large salary to another actor yesterday when Raymond Griffith signed a five-year contract with Famous Players-Lasky to star in feature comedies.

RAYMOND GRIFFITH

Griffith, who started with Paramount two years ago in small parts, is reported to be drawing a salary under his new contract which compares favorably with that of some of the screen's best-known actors.

Lasky's move is regarded by the film colony not only as recognition of Griffith, but as an effort to get into the big money made this year by the producers who were lucky enough to have good comedians under contract.

One of the outstanding examples of this year's trend was the recent signing of Syd Chaplin by Warner Brothers. Another player who has received many offers is Harry Langdon of Mack Sennett comedies. Langdon has denied several times, however, that he intends to sever his connections with Sennett.

The signing of Griffith gives Paramount two comedians as Harold Lloyd will release through this organization. Warners have Syd Chaplin and United Artists have Charles Chaplin. Buster Keaton has been releasing through Metro-Goldwyn-Mayer.

According to box office receipts this has been a comedy year and extensive plans are being made by all large companies to feature comedies in next year's product.

FORMER DOCTOR HELD IN LICENSE TANGLE

Eugene J. Rinaldo, 104 South Vermont avenue, whose license to practice medicine was revoked last year, was arrested yesterday by Special Agent Albert Carter of the State Medical Board on a charge that he has continued to practice without a license. Rinaldo, arraigned before Police Judge Pope, asked for time to plead. A hearing was set for the 15th inst. The agent declared he has discovered at a neighborhood drug store more than thirty prescriptions signed by Rinaldo. Rinaldo's license was revoked by the State Board July 9, 1924.

FILM ACTOR RELEASED

Louis Labbedre, 26-year-old motion-picture actor, was released from custody yesterday by order of Police Judge Pope, after Mrs. R. H. Skies of 463 South Bixel street, whom he was charged with molesting, announced that she would not prosecute the case.

MAN HELD IN $50,000 GEM THEFT

Burglar Suspect Nabbed in Bay City Identified by Angeleno Woman

James Hawthorne, asserted pal of Jimmy Blanton and James O'Connor, bandits, has been identified as one of the robbers of Mr. and Mrs. Bernard Foye and Mr. and Mrs. J. W. Lynch, who lost $50,000 in jewelry August 13, 1923, Capt. Peoples of the Sheriff's office announced yesterday. He said he had telegraphed to San Francisco, where Hawthorne awaits trial on a burglary charge, asking that he be held for the Los Angeles authorities.

Two hold-up men surprised the Foyes and Lynches as they were motoring into their driveway at 1416 Hayward avenue and took from them diamonds, watches, bracelets and other trinkets. In stripping off her rings, one of the bandits broke one of Mrs. Foye's fingers.

Later the Blanton-O'Connor gang was accused of robbing the Houston-Gilmore Jewelry Store in San Francisco of $100,000 worth of goods, and Hawthorne was arrested about the time of O'Connor's gun battle with police in which he was shot. On Hawthorne's first trial the jury disagreed. Mrs. Foye read a description of Hawthorne in an account of the trial, decided it fitted one of the robbers of her party, and went to San Francisco. There, according to Capt. Peoples, she picked Hawthorne out of a line-up containing ten men and identified him positively. She returned from San Francisco yesterday and reported the matter to Capt. Peoples. Hawthorne's second trial is set for the 18th inst.

Two Senators to Visit Here on Naval Trip

Senator Frederick Hale of Maine, chairman of the Senate Naval Committee, and Senator George W. Pepper of Pennsylvania, a member of the same committee, are scheduled to arrive in Los Angeles on the 19th inst., according to advices from San Diego.

The two Congressmen are coming to California to inspect the Pacific Coast naval establishments.

WIFE SAYS MATE WAS CRUEL; ASKS DECREE

George W. Jaeschke, film director, was sued for divorce by Mrs. Marie Jaeschke in a complaint filed yesterday in which she charged cruelty. Jaeschke kicked her out of bed on one occasion, the complaint recited. They were married in 1919, and separated last April 28, it set forth. The day after the separation, Mrs. Jaeschke asserted, her husband came back home and gave her a beating. She said he earns $350 a week as a director and asked for reasonable alimony. Her complaint was prepared for her by Attorney Peyton H. Moore.

FILM FOLK TO ATTEND PARAMOUNT UNVEILING

A miniature model of the new Paramount Theater Building to be erected in New York will be unveiled with ceremonies at 11 a.m. today in the Broadway lobby of the Metropolitan Theater. Numerous representatives of the film industry will be present. Boyle Workman, president of the City Council, and Jesse L. Lasky will officiate for the city and film industry. The proposed building will house the home offices of Famous Players-Lasky Corporation and will be erected in Times Square. It will be twenty-eight stories high.

ZUKOR LEAVES CITY FOR OFFICE IN EAST

Adolph Zukor, president of Famous Players-Lasky Corporation, left yesterday for New York after attending Paramount's first international convention here and looking over production activities at the Hollywood studio. S. R. Kent, general manager of the company, will start to New York today from San Francisco, and at the home office the two officials will go over in detail the results of what is declared to have been Paramount's most successful convention.

SEEKS SOLUTION OF RAIL MUDDLE

Harbor Body Asks Santa Fe Permit be Revoked

Permanent Grade Crossing on Anaheim Road Feared

City Contract Said to Imperil Chances for Viaduct

Believing that a conflict exists between the State Railroad Commission's temporary order of a year ago, permitting the Santa Fe Railroad to cross Anaheim Road at grade on its way to a connection with Los Angeles Harbor waterfront terminals, and the contract entered into last week between the Santa Fe and the Los Angeles City Council, for effectuating the connection sought, the Greater Harbor Committee of Two Hundred filed a motion here yesterday with the Railroad Commission, asking the commission to revoke its order.

The committee believes that the contract entered into runs counter to the spirit and purpose of the commission's order. By the same token, if the order is revoked, such action will be tantamount to nullifying the contract.

After months of consultation between engineers of the committee and of the railways, a plan was drawn providing for access to the harbor on equal terms by all the railways, via a structure to be known as the Dominguez Viaduct, 1500 feet long and 80 feet wide, providing for vehicular highway traffic at grade and for rail traffic under Anaheim Road. A contract to construct and utilize this viaduct was entered into between the cities of Los Angeles and Long Beach, the county of Los Angeles, the Los Angeles Board of Harbor Commissioners—as common carriers—and the Union Pacific Railroad. The Southern Pacific, the Pacific Electric and the Santa Fe have not yet signed.

PERMISSION GIVEN

Meanwhile, there was pending an unfulfilled contract between the Santa Fe and the Board of Harbor Commissioners, by which the board as owners of the Municipal Belt Railroad, bound themselves to build an extension of the belt line, crossing Anaheim Road to a connection with the Santa Fe. The contract was perpetual, but was conditioned by a clause requiring the assent of the City Board of Public Works, of course, by permission from the State Railroad Commission.

The commission, having reviewed and approved the plans for the Dominguez Viaduct, which obviated grade crossings, gave only a tentative permission. It permitted a crossing at grade to be built, but required that it be torn up not later than two years from the date of the order. After that date, the Santa Fe was to join in the Dominguez plan.

Early this year, the Santa Fe began belaboring the city government for its failure to perform its written obligations and last week a contract between the City Council and the Santa Fe was signed, under which the Council agrees to carry out the earlier contract of August, 1923, between the Santa Fe and the Board of Harbor Commissioners.

FEAR PERMANENT ORDER

The contract between the Santa Fe and the Harbor Board is perpetual and, in reaffirming it, the Council, according to the greater harbor committee, is virtually giving notice that it intends to establish a permanent grade crossing of Anaheim Road, a plan which the State Railroad Commission in its temporary order characterized as "highly undesirable. The Pacific Electric and the Santa Fe would cross each other's tracks and Anaheim Road, a densely traveled thoroughfare, at different angles but at the same spot.

If the work was started on the proposed crossing tomorrow, the committee asserts, it will take ninety days to build it, leaving only ten months in which it could be used before it must be torn up. What the committee really fears, though, is that once the rails were down, they will stay forever, and the whole Dominguez Viaduct plan fall through. Therefore it is taking advantage of a clause in the order by which it is declared that the "commission reserves the right to . . . revoke its permission, if in its judgment, the public convenience and necessity demand such action."

New Hearing Denied Prisoner on Fraud Charge

John D. Austin, arrested several days ago on a perjury charge growing out of his trial last summer before former United States Judge Bledsoe on an accusation of using the mails to defraud, has been denied a rehearing of his case by the United States Circuit Court of Appeal, it was announced yesterday by the United States District Attorney's office here.

Austin was convicted and sentenced to four years in Leavenworth for using the mails to defraud. He appealed the conviction to the Federal Circuit Court, which affirmed the decision of the District Court, and then asked the Circuit Court of Appeal for a rehearing.

I See by Today's "Times" Want Ads—

That two salesmen are wanted for work in Santa Barbara county.

That advertiser offers piano and radio set at sacrifice.

That property in Santa Cruz is wanted in exchange for lots near Los Angeles.

That reward is offered for return of bag of radio tools lost on ocean front in Santa Monica.

That owner will lease or sell gasoline filling station.

That thirty boarders are wanted for lunch and dinner.

DECISION MADE ON BOND ISSUES

Council Fixes Amount to Go on June Ballot

Pedestrian Tunnels, Bridges Libraries Included

New Central Police Station Request Withdrawn

The Council Civic Projects Committee decided yesterday to submit to the voters on the June 2 ballot bond issues of $350,000 for pedestrian tunnels; $500,000 for bridges, and $500,000 for branch libraries.

The bridge money will go for the following structures: Fletcher Drive bridge across the Los Angeles River, Glendale Boulevard bridge across the Los Angeles River and a viaduct to carry Mulholland High Way across Cahuenga avenue.

All the estimates were cut, and some proposed issues were eliminated altogether, due to the low-bonding capacity of the city. Chief Heath withdrew his request for a new central station, and that will be considered probably at the elections next year.

The residents of the harbor district, who wished a local bond issue to purchase lands to complete Alma Park, were advised that in order that the committee consider their request a formal petition from property owners should be presented.

NEW SAFETY ISLES BEING SCRUTINIZED

Effectiveness of Platform on Straight Intersection to be Watched

[Illustration on Picture Page]

Two newly completed "safety islands" or cement platforms designed to protect passengers getting on and off street cars on Sunset Boulevard at Echo Park avenue are creating a great deal of interest among delegates to the second Pacific Coast safety conference being held this week at the Alexandria Hotel.

Attention is being shown the new experiment, which is the first of its kind to be built at any straight intersection in the city, to determine its efficacy in preventing accidents. The upraised platforms, about four feet in width, permit motorists to drive past standing street cars when no one is attempting to cross from the curb to the platform. The former safety zones at this corner which were blocked off by steel "buttons" did not entirely prevent autoists from driving through the zones. The new islands with red warning signals at the ends where motorists approach afford better protection to persons waiting for cars, in the opinion of safety executives of the Automobile Club of Southern California.

If the new elongated safety platforms at each car stop at the straight intersection at Sunset and Echo Park avenue prove to be most practical, it is expected that the plan will be adopted for other important car stops. The new safety islands were recommended by various safety organizations, which contributed the funds for their construction.

C. A. Severance Body to be Sent to St. Paul Today

The body of Cordenio Arnold Severance, one-time president of the American Bar Association and former law partner of Secretary of State Kellogg, who died in South Pasadena Wednesday night, will be sent to St. Paul today, it was announced by Turner & Stevens, undertakers in charge.

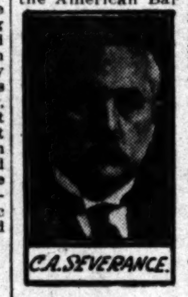

C.A. SEVERANCE.

No funeral services will be conducted here, but rites will be conducted at the Severance country estate known as Cottage Grove, twelve miles from St. Paul. Mrs. Severance will accompany the body east. The only other survivors are Mrs. W. F. Howard of Los Angeles, a sister.

Mr. Severance, who was a nationally noted figure, was well known in Pasadena, where he had been spending his winters in this country for many years.

ORANGE MAN FILES $100,000 LIBEL SUIT

Charging Kenneth E. Matot with injuring his name and reputation in a letter said to have been signed last March by Matot, Hugh Grant, Orange county capitalist, yesterday filed suit for $100,000 damages for asserted libel against Matot in the local Superior Court. Grant declared the letter insinuated he had committed some criminal offense in the handling of his affairs and that he had issued a note of $20,000 of the Bolsa Chica Petroleum Corporation. The matter contained in the letter was false, Grant stated. His complaint was prepared by Attorney Albert E. Sherman.

CHILDREN HOLD MAY FESTIVAL TOMORROW

A May queen, dances around winding poles and other interesting features are planned for the annual inter-playground May festival tomorrow at 2:15 p.m. at the Coliseum. The program follows:

Music by Boy Scout Band.
(a) Entrance of queen, and crowning.
(b) Dance, Kinder Polka by rosebud attendants of queen.
Gar'and dance.
Boys' drill.
Quadrille.
(a) Tarantella.
(b) Ring dance.
Boys' event. Pyramid and games.
Formation of rainbow.
May pole dance.
Music by Boy Scout Band.

Accused of Daring Rail Swindle

Thomas Hennessey (Left) and Harry D. Hibbs (Right)
Pair declared to have confessed to gouging unwary are held under bail of $100,000 each.

DISCLOSE $300,000 BUNKO

Police Arrest Pair Said to Have Posed as Agents for $6,000,000,000 Rail Merger

Thomas Hennessey of the Ambassador Court Apartments and Harry D. Hibbs of 565 Beachwood Drive, Hollywood, were arrested late yesterday by Investigator Reimer of the District Attorney's office in connection with what the office declared to be a bunko game said to have fleeced investors of approximately $300,000.

According to information given Dist.-Atty. Keyes and Deputy Hamner, Hennessey and Hibbs represented that they were brokers of an organization known as the Western Pacific Corporation of Delaware. They also asserted, according to Hamner, that they had a contract with a group of large railways of the United States to effect a merger of the same.

NAME FIVE LINES

The railways which were mentioned, according to information first received, were the Western Pacific, the Missouri Pacific, Denver and Rio Grande, the Cotton Belt, St. Louis Iron Mountain and Southern.

Hennessey and Hibbs told the prospective investors, it is said, that the deal involved $6,000,000,000 and that they were to receive a commission of 3½ per cent, or approximately $200,000,000 for their part in bringing about the merger. They are asserted to have stated that the deal had been approved by the Interstate Commerce Commission and that the reason they wanted people here to invest was that they needed money to carry out their part.

CONFESSION REPORTED

They are also declared to have offered investors $10 for each $1 invested. All the pair gave in return for money from investors was a receipt for cash, it is asserted.

According to Deputy Hamner, the District Attorney's office now has a list of victims which brings the total to $185,000 lost in the scheme, but to Investigators Reimer and Bert Ramsey, who arrested the pair, the two men are said to have admitted that they had obtained at least $300,000.

Bail has been set at $100,000 each by Justice Ambrose.

A complaint was issued against the pair by Hamner charging three counts of grand larceny, each involving $10,000 from Charles B. Brokaw, capitalist of 5947 Hollywood Boulevard. The complaining witness is C. J. Judd, 1772 Tamarind avenue, Hollywood.

CLERKS ARE BUSY

Hibbs was arrested at the "syndicate" offices at 700 Lane Mortgage Building, Eighth and Spring streets, and Hennessey at Hibbs's home on Beachwood Drive. The arrest, according to the investigators, came just in time to stop Mrs. Mary C. De Maund of 558 Columbia avenue from investing $5000 in the business.

There was a big office force present and everybody seemed to be busy, including half a dozen girls and eight or ten salesmen and clerks, but the "syndicate" had no books and the desks were found to be empty, the investigators said.

Hennessey, when taken to the District Attorney's office, varied demands to see his lawyer with reiterations that the deal is "perfectly legitimate."

"It will be terrible," he said, "if I have to show my contract. If that is disclosed the deal will be off."

Hennessey is declared to have told investors that he and Hibbs would receive commissions of $11,000,000 each and Hibbs that the commissions would run over $200,000,000. They said the merger was under way in 1913, but was interrupted by the war, and negotiations were recently resumed, the investigators declare.

OFFICER SETS RANGE MARK

H. W. Holman Beats Chief Heath's Record to Become Department Champion; Plan Match Shoot

Peppering the bull's-eye repeatedly Officer H. W. Holman of Central Division broke Chief Heath's record of 344 points out of a possible 400 at the second police qualification shoot held on the police range in Elysian Park yesterday. Holman's score, which now makes him the best shot in the police department so far, was 348 points out of a possible 400, made with a regulation .45-caliber revolver with open sights. It also gives him the qualification of sharpshooter.

Out of sixty members of the department who took part in the contest eight qualified as sharpshooters, and sixteen became marksmen. Their names and scores follow:

Sharpshooters—H. W. Holman, 348; Range Master Ronald French, 343; J. Molino, 341; Capt. Davis, 334; R. C. Rasmussen, 334; G. B. Carlson, 330; E. D. Kopytek, 324, and J. C. Todd, 324.

Marksmen—W. B. Johnson, 313; Acting Captain Finlinson, 310; J. F. Swant, 310; B. B. Jackson, 307; C. C. Johnson, 303; T. W. Dinwiddie, 301; S. R. Coker, 297; J. T. Powers, 297; T. D. Robinson, 291; Assistant Captain of Detectives Cahill, 290; J. J. Sanborn, 289; F. R. Mitchell, 293; Ted Cawthorne, 289; W. A. Beach, 285, and L. R. Reed, 286.

The next marksmanship test for all members of the police department will be conducted June 4. Within the next few days arrangements will be made for a match between a team representing the Los Angeles Police Department as a whole with any contending team which has aspirations of taking the laurel wreath from the police officers.

G. D. Robbins Will be Given Burial Today

Funeral services for George D. Robbins, who has owned a drug store at the corner of University avenue and Thirty-sixth street for a number of years, and died suddenly Wednesday morning, will be conducted at 2:30 o'clock this afternoon in the Ruppe Mortuary, 842 South Figueroa street.

Mr. Robbins was busy about the store as usual Tuesday, but was taken sick at 7 o'clock Wednesday morning and died three hours later. Deceased was a native of Kansas. He graduated from the Pennsylvania College of Pharmacy and established himself in business at Pottstown, Pa., later removing to Evansville, Ind., and finally to this city. He was the last of his family, his mother having died here several years ago.

He leaves a widow, Nancy Hunsicker Robbins. His brother-in-law, W. S. Markley, who, with his wife, a sister of Mrs. Robbins, has been visiting at Brawley. They were on their way home to Pottstown, Pa., and had stopped here for a couple of days when his death interrupted their journey. Deceased was a member of the Pottstown Lodge of Elks.

ASKS LIQUOR HEARING

Federal prohibition agents yesterday arrested Tom Van Norman at 1715 West Twenty-fifth street and seized nine quarts of home-made gin, which he is said to have been transporting in his machine. His bond was fixed at $2500.

Diners Are Told Half of Loyola Fund is Secured

More than a hundred men and women interested in the campaign to secure building funds for Loyola College met at dinner at the Los Angeles Athletic Club last evening to discuss plans for the new Father Ruppert Memorial structure by which the school will increase its classroom facilities.

Rev. Henry Welch, S. J., president of the college, was the principal speaker. He discussed the problem of congestion with which the school is struggling. Joseph Scott, chairman of the campaign executive committee, to'd of the friend-to-friend appeal that is being made.

Approximately half the $250,000 total needed for the new building is reported to have been secured in gifts. There is assurance, it is said, that the building will be ready for use at the September term. Contributions are received daily at the headquarters of the Volunteer Loyola College Building Fund Association in the Jewelers' Building.

DENNISONS HAVE NEW SON

George S. Dennison, Assistant State Inheritance Tax Attorney, has become the father of a nine-pound boy, it was learned yesterday. The son was born Wednesday at the Good Samaritan Hospital and the State official announced yesterday that the mother and child are doing nicely.

ACADEMY'S N[EW] HOME STAR[T]

Ground Breaking C[...] at Culver City

Pacific Military S[...] Attend in Body

Student Quarters Wi[ll ...] With Best in We[st]

[Illustration on Picture Page]

Facing the south on a [...] of Castle Heights overlooking [...] Angeles in the distance, [...] home of the Pacific Military [...] emy in Culver City was [...] brought into being yesterday [...] ernoon at impressive ground [...] ing ceremonies. Several [...] persons, including students [...] academy in full military [...] officials and trustees of the [...] tion and various civic officials [...] ticipated in the program.

The school, to be of [...] Renaissance architecture, [...] constructed immediately [...] expected to be completed [...] middle of August. An [...] ture of more than $200,000 [...] building and its equipment, [...] said, will rank this school [...] of the finest of its kind in the [...]

In breaking the ground [...] United States District Judge [...] soe and Mrs. Katherine [...] managing director of the [...] characterized the event as [...] ous in the school history [...] marking a new era in the [...] ment "of the best qualities [...] cerity, honesty and manhood [...] younger generation."

"We are making manhood [...] afternoon," Judge Bledsoe [...] as he lifted a shovel of [...] "and we are laying the [...] for future citizenship, [...] those unselfish characteristics [...] unite in creating new [...] men. These boys will be [...] their ideals and the [...] culcated in their training [...] after we are gone. So it [...] significant of a new era [...] coming manhood."

Among those that attended [...] ceremony in addition to [...] Bledsoe and Mrs. Lough[...] Harry H. Culver, president [...] board of directors of the [...] Harry H. Whiteley, the [...] who designed the construction [...] Winter and Brooks [...] the Winter Construction Co. [...] and Maj. Baker, commandant [...] cadets at the school.

The Pacific Military [...] which is now located on [...] ton Boulevard in Culver City [...] have the ten acres of land [...] new location, six of which [...] devoted to an athletic field [...] building will be constructed [...] colored Moorish tile and [...] sist of seventy-two rooms [...] dition to administration [...] building, which will be of [...] type, will provide a [...] auditorium, dormitory [...] other features. A swimming [...] will be located in the [...]

The following compose the [...] of directors of the academy [...] Culver, Dewitt J. Brady, [...] E. Lindblade, Mrs. Lough[...] G. McDonnell, Judge Bledsoe [...] B. E. Kelson.

CHAMBER ASKS FIRE RATE CU[T]

Underwriters in C[...] tion Told That Pr[...] Plans Warrant Red[uction]

A substantial lowering [...] insurance rates for the city [...] asked late yesterday by the [...] ber of Commerce. The request [...] directed to the Board of Fire [...] derwriters of the Pacific [...] sion at the Ambassador.

A communication from [...] dent Pridham of the [...] pointed out that the city's [...] distribution system has [...] greatly improved; the [...] of the fire department has [...] materially increased by the [...] tion of a great number of [...] ly manned and equipped [...] an up-to-date fire alarm [...] has been installed and a [...] manned, equipped and [...] vage corps added to the [...] partment.

"All these improvements [...] meant to the taxpayers of [...] an immense expenditure [...] money," stated President [...] in his communication, [...] ing for the people as a [...] chamber feels at this [...] the city is entitled to [...] recognition in the [...] downward, from the [...] Fire Underwriters."

While no suggestion was [...] as to the amount of the [...] tion, it is believed that [...] cent reduction in rates [...] possible, which would [...] ing of more than $1,000,000 [...] people of Los Angeles.

Bankers Offer Soiland Offi[ce] Building B[onds]

A $350,000 issue of [...] Building first mortgage [...] cent gold bonds due serially [...] 1928 to 1940 is being offered [...] the Citizens' National Company [...] 100.

To meet the demand for [...] for the staff of the [...] pital and the medical [...] Dr. Albert Soiland has [...] struction a nine-story [...] ing directly across the [...] the hospital. The building [...] of modern design and [...] ever detail, and will [...] with the hospital by [...] ground passage. The [...] Hospital is the [...] rian hospital in Los Angeles [...]

The bonds will be [...] first closed mortgage [...] and Building and [...] ated at 1405 South [...] The land and [...] have been appraised [...] and the new office [...] cost approximately [...] total of $650,000 [...] security for the $350,000 [...] sue.

[...]ATURDAY MORNING, MA[Y ...]

[B]RITISH SHIP SCHEME HIT

[P]rotest Made in Arms Parley

[F]rench and Scandinavians Not Favorable to Exclusion from Sale Control

[Sm]all States Say They Will Not Consent to Beg for Munition Supplies

[BY CABLE AND ASSOCIATED PRESS]
GENEVA, May 8.—British pro[pos]als to exclude the sale of war[sh]ips from the plan of interna[tion]al control of armaments met [wi]th opposition of the French and [Sc]andinavian delegates to the in[ter]national conference on the con[trol] of arms and munitions in a se[cret] session of the military and [nav]al committee. The American [de]legation did not express any [vi]ews on the project, but there ap[pa]rently was a tendency to take the [ma]tter less seriously than the oth[er] nations have done.

The committee is expected to [vot]e on the question of warships [to]morrow and complete the list of [ma]terial that in its opinion ought [to] be subjected to supervision.

The Scandinavians argued that [war]ships should be under exactly [the] same control as other war ma[te]rials, and the French, their [spok]esmen said tonight, supported [this] view, although they were open [to] conviction. They thought war[ships] and submarines should be [put] on the controlled list to satisfy [pub]lic opinion, which they feared [mig]ht not understand why they [were] omitted.

BRITISH CONTENTIONS

The backbone of the British [con]tention is that the proposed su[per]vision of warships, besides be[ing] useless because it is impossi[ble] to hide their sale, is undesira[ble] because the publication of all [tech]nical details of construction [wou]ld not be fair to the purchasing [cou]ntry. Vice-Admiral Andrew T. [Long], U.S.N., did not go into the [Brit]ish suggestion, but there was a [gene]ral discussion by the committee [on] the whole subject.

[To]day's developments in the [con]ference showed pitfalls were [...]. There was a forceful [...] by a number of states, [particul]arly the smaller ones which [do n]ot manufacture arms, that they [shou]ld not be placed forever at the [mer]cy of the big arms-producing [coun]tries. Rear-Admiral Sousa [...], the Brazilian expert, told [the] conference that buyers must [not] be placed in the position of [beggars]. They must, he said, be [giv]en ample guarantees that their [leg]itimate needs will be supplied.

SEE AIMS DEFEATED

The South American admiral [cont]ended that the adoption and [...]

[Cont]inued on Page 2, Column 8)

[T]HE DAY'S NEWS

[THE] SKY. Partly cloudy; wind [at] 6 p.m., southwest; velocity, 8 [...]. Thermometer, highest, 69 [...] lowest, 55 deg. Forecast: For [Los] Angeles and vicinity: Fair. [For] complete weather data, see [last] page of this section.

FEATURES. Radio, Page 6, [Part] I; Markets and Financial, [Pages] 12, 14 and 15, Part I; News [of] Southern Counties, Page 7, Part [...] Oil News, Page 13, Part I; [...], Page 12, Part I.

[EDITOR]IAL. Page 15, Part I.

[NE]WS IN SPANISH. Page 4, [Part] I.

[SH]IPPING NEWS. Page 11, [Part] I.

[THE] CITY. Union Pacific pro[poses] trade of lands and rights at [...] to city involving $2,500,- [...] technicians to determine gain [to] municipality. Page 1, Part II.

[...] arrest is near in million- [dollar] rail merger swindle; prom- [inent] Angelenos included in list [of ...] and intended victims. [Page] 2, Part II.

[Peo]ple will be given chance at [...] election to determine senti[ment] on Colorado water issue and [on ...] permitting busses on Hill street; [...] Council votes to put two propo[sals] on ballot. Page 1, Part II.

A fund of $750,000 for the con[struction] of buildings at Griffith [Park] is made available by the sale [of] adjoining property under the [will] of the late C. J. Griffith. Page [...] Part II.

[Co]-operation of lumbermen in [the] prevention of forest fires and [...] of flood control is an[nounced] by the local chapter of [...]. Page 1, Part II.

[...] Yatko, youthful Filipi[no ...] slayer, is found guilty of [...] by jury and recommended [for] life imprisonment. Page 2, [Part] II.

[...] girl who named four men [in] blackmail plot against Pola Ne[gri] reveals death threats and drug[ging] attempts. Page 16, Part II.

[Maj.]-Gen. John L. Hines, chief [of staff] of the Army, will be guest [of the] Association of the Army of [the] United States at a banquet [...] next Friday. Page 1, Part II.

[...] valued at $4000 [...] in raid is destroyed by po[lice] Page 6, Part II.

[...] filed against Sheriff Traeger [...]

REMEMBER THIS
BY H. M. STANSIFER
A capital friend is one whom we have made [an] investment.